

Content

Highlights

Pulses-Wise Scenario

- 1. Chana (Chickpeas / Bengal Gram)**
- 2. Matar (Peas)**
- 3. Tur (Pigeon Peas / Red Gram)**
- 4. Masoor (Lentils)**
- 5. Moong (Green Gram)**
- 6. Urad (Black Matpe /Black Gram)**

Appendix

- ✓ Pulses Wise Technical Outlook For Current Week
- ✓ Pulses Import of the week.
- ✓ Pulses Production Forecast
- ✓ Indian Pulses Supply & Demand
- ✓ Pulses Production Snapshot by MOA – Total and Pulses-Wise
- ✓ Domestic pulses Production, Demand and Import (in Million Tonne) by MOA
- ✓ Canada Lentil Supply & Demand
- ✓ Australia Pulses Supply & Demand

Commodity-wise Domestic, International Prices and Arrivals at Different Centers

Highlights

[\(Back to Content\)](#)

Domestic:

According to IBIS (provisional data), import of pulses in the week (01 Feb-07 Feb) was around 119 Thousand tonnes at major ports in India, around 12% lower than previous week's (25 Jan-31 Jan) import of 135 Thousand tonnes. Chana, Masoor, Pigeon Pea and Yellow Pea were imported lower this week whereas Green Pea, Urad, Cow Pea, Kidney Bean and Moong were imported higher as compared to last week.

Chana markets' including futures recovered smartly in last few days despite new crop round the corner. There is a gossip in market that stockiest are trying to pull market up so that they could sell their old stock at higher level and get fund for procurement from new crop. Actually, market, especially futures market has been on rise against all expectation. Generally before season stockiest intend to sell their stock at higher level and they have intentionally brought in futures to drag futures market up. When their old stocks are released, they would start selling in futures.

As per traders of Ashok Nagar region of Madhya Pradesh, new chana from non irrigated land started hitting the mandis in small quantity. Grain quality and size is normal to good. New arrivals of chana will continue in small quantity till 1st week of March when harvesting of irrigated land will start and arrival will take pace. Overall crop condition is good.

According to the local trader of Merta city region of Rajasthan, there is normal demand of Moong that will keep pressure on the prices in near future. At present Tur is being traded at Rs 7800-7850 per quintal and arrival has been reported 1500-1600 bags per day. Prices may show some increase in March due to festive season.

Standing pea crop in Kanpur region of Uttar Pradesh is in dire need of rains as size of the grain is feared to be affected in absence of rains. Moisture stress would not allow pea in the developing stage to develop fully. Lower rainfall has already affected area coverage under peas and if rains do not occur in this region this week, yield is feared to be lower than normal and resultantly lower size of the crop. Early sowed crop is in grain filling stage while late sowed crop is in flowering stage. Both these stages need light showers of rains at regular intervals. If rains occur, production prospects would improve.

At present arrival of tur in Amaravati mandi is 5000-5500 bags with price range of Rs 8600-8700 per bag. Arrival of Tur in Vidharba region of Madhya Pradesh is good and it may continue till February. As per market participants farmers are holding tur in expectation of better prices in future. We can expect some firmness from March onwards when arrival pressure eases.

Masoor crop in Patna region of Bihar is in very good condition and farmers are expecting greater yield than last year. According to the local traders, Masoor sowing area is higher by around 20% this year compared to last year. New crop is expected to hit the market in mid March.

International:

According to the latest report, Canadian Lentil production for 2015-16 increases by around 19% to 2.4 MMT. Last year it was 1.98 MMT. Due to higher production and good demand, exports are forecasted to reach 2.4 MMT from 2.1 MMT. Season ending stock is expected to decrease from 0.36 MMT to 0.10 MMT. Farmer's average bids are likely to increase from \$585 to \$880/910 per tonnes due to higher demand, less availability of good quality crop and weak Canadian dollar.

According to the latest report, Canada Chickpea Production for 2015-16 decreases by around 31 percent to 0.90 MMT. Canada had produced 1.31 MMT last year. Despite lower production, exports are forecasted to reach 0.85 MMT this year from 0.80 MMT last year due to higher demand. However, season ending stock is expected to decrease from 0.125 MMT to 0.075 MMT. Farmers bids are likely to increase from \$515 to \$685-715 per tonne.

According to the latest report, Canada Pea Production for 2015-16 decreases by around 16 percent to 3.2 MMT. Canada had produced 3.8 MMT last year. Due to lower production, exports are forecasted to reach 2.95 MMT this year from 3.04 MMT last year. Farmer's bids are likely to increase from \$260 to \$305-335 per tonne due to good demand.

According to the trade sources, Burmese Tur crop is in good condition and they are estimating around 3-3.5 Lakh MT production this year. Buyers are asking \$1120(CNF) for February contract.

According to the latest ABARES report, Australian Chickpea production forecast 2015-16 is 990 kilo tonnes around 78% greater than 2014-15 estimates of 555 kilo tonnes. Australian chickpea harvesting starts from mid September and crops start hitting India market from October onwards.

[\(Back to Content\)](#)

Weekly Outlook: -Pulses prices are likely to remain range bound.

Pulses-Wise Scenario ([Back to Content](#))

Chana [\(Back to Content\)](#)

Market Recap:

Chana prices noticed firm movement during the week.

Current Scenario:

Chana noticed firm movement during the week and price range was Rs.4200-4750 per quintal at major markets. Following graph illustrates the chana price movement in different markets:

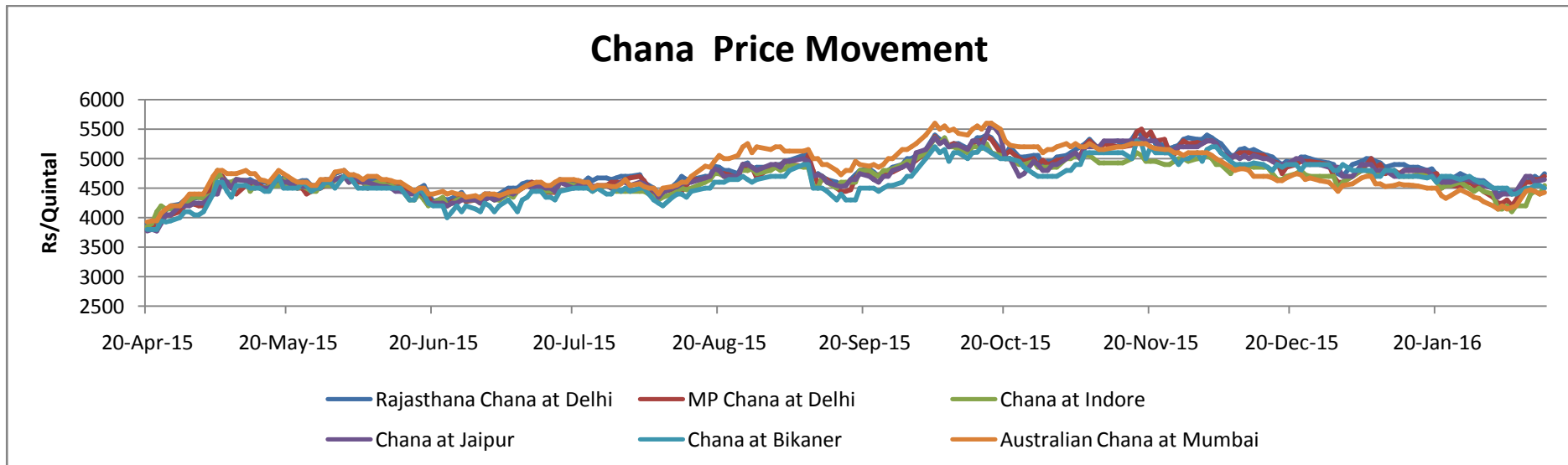

Weekly Chana Import In India (Country-Wise; Port-Wise) (Quantities in tonne):

Sum of QUANTITY in tonne		PORT				
SOURCE	Week	KOLKATA SEA	JNPT SEA	TUTICORIN SEA	MUNDRA SEA	Grand Total
AUSTRALIA	Feb 01 -07 Feb,2016	11619	13151	241	1222	26234
RUSSIA	Feb 01 -07 Feb,2016		73			73
U S A	Feb 01 -07 Feb,2016	71	210			281
EGYPT	Feb 01 -07 Feb,2016		136			136

Market Outlook

Chana prices are likely to witness range bound movement in the coming week.

Peas (Matar)

[\(Back to Content\)](#)

Market Recap:

Desi and imported peas witnessed firm movement.

Current Market Dynamics & Outlook:

At Kanpur, Desi Peas witnessed firm movement during the week; the average prices during the week span was Rs.3005 per Quintal. Following chart illustrates the pea scenario at different markets:-

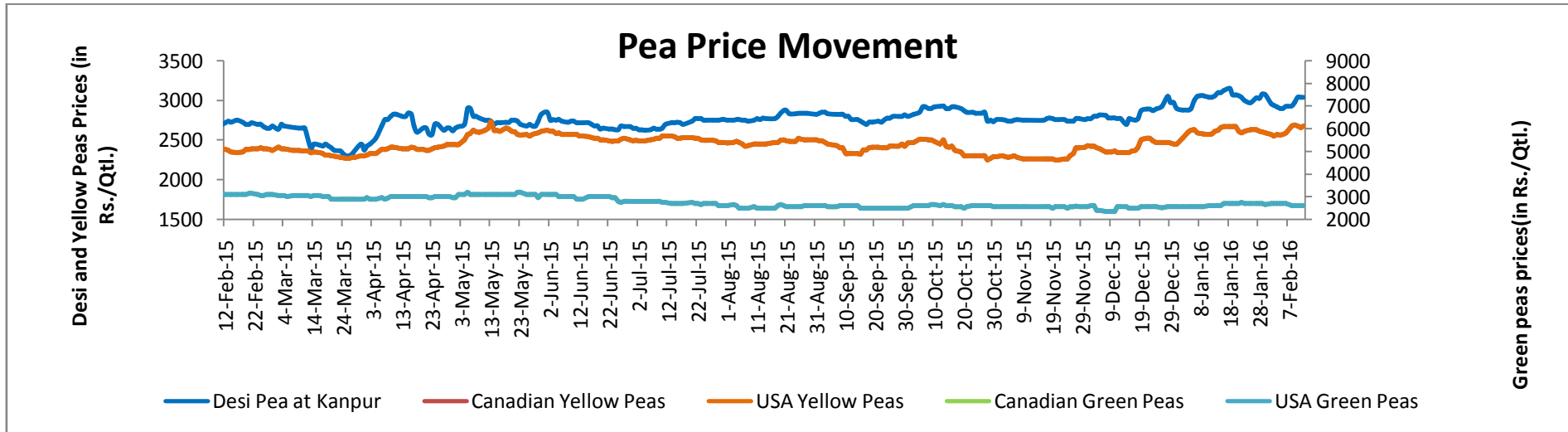

Spread With Chana

The spread between chana and pea at Kanpur reached 1710. Meanwhile, spread is expected to remain between Rs 1600-2000 per quintal in the coming days on relative movement in chana prices.

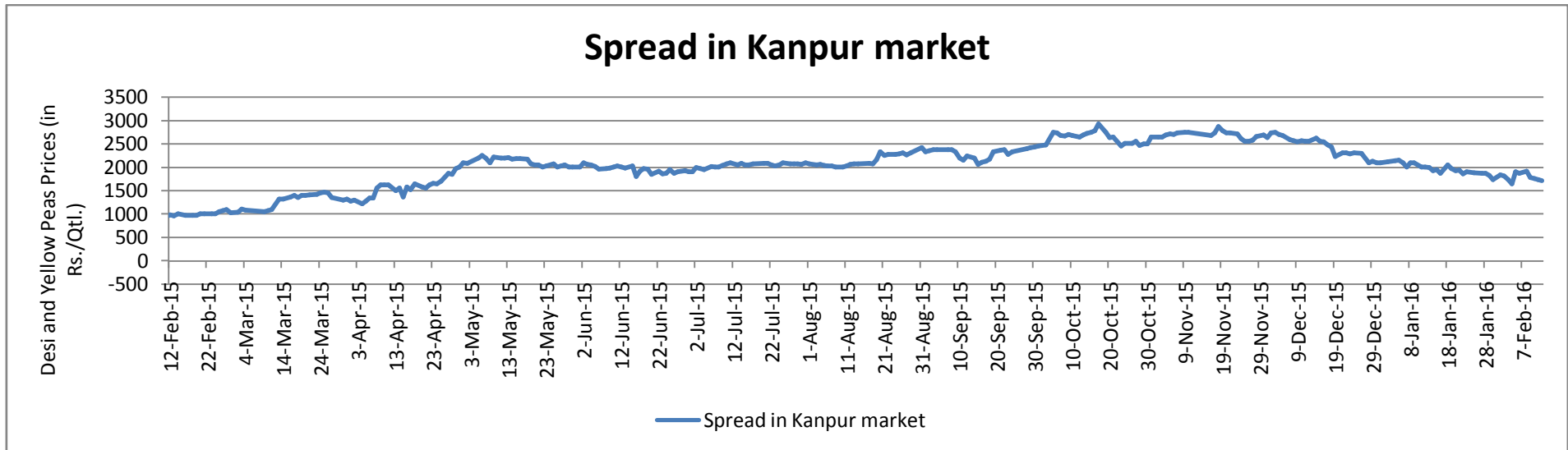
Weekly Pea Import In India (Country-Wise; Port-Wise) (Quantities in tonne):

Sum of QUANTITY in tonne		PORT					
SOURCE	Week	TUTICORIN SEA	CHENNAI SEA	KOLKATA SEA	JNPT SEA	MUMBAI SEA	Grand Total
AUSTRALIA	Feb 01 -07 Feb,2016	1362					1362
CANADA	Feb 01 -07 Feb,2016					9500	9500
RUSSIA	Feb 01 -07 Feb,2016	1467	102	10060			11629
U S A	Feb 01 -07 Feb,2016		46		46		93
FRANCE	Feb 01 -07 Feb,2016			5000			5000
LITHUANIA	Feb 01 -07 Feb,2016			5250	499		5749

Market Outlook

Prices of Pea are likely to remain steady to slightly firm during the week.

Lentils (Masoor)

[\(Back to Content\)](#)

Market Recap:

Desi and imported masoor noticed steady to firm movement.

Current Scenario:

Masoor Mill delivery of Kanpur noticed firm movement and prices were in the range of Rs.5100-5600 per quintal. Masoor Bareilly also noticed firm movement with the price band of Rs.5300-5900 per quintal. Masoor Canadian is showing firm movement and was in the range of Rs.4600-4800 per quintal. The following chart shows the masoor prices movement in key markets:-

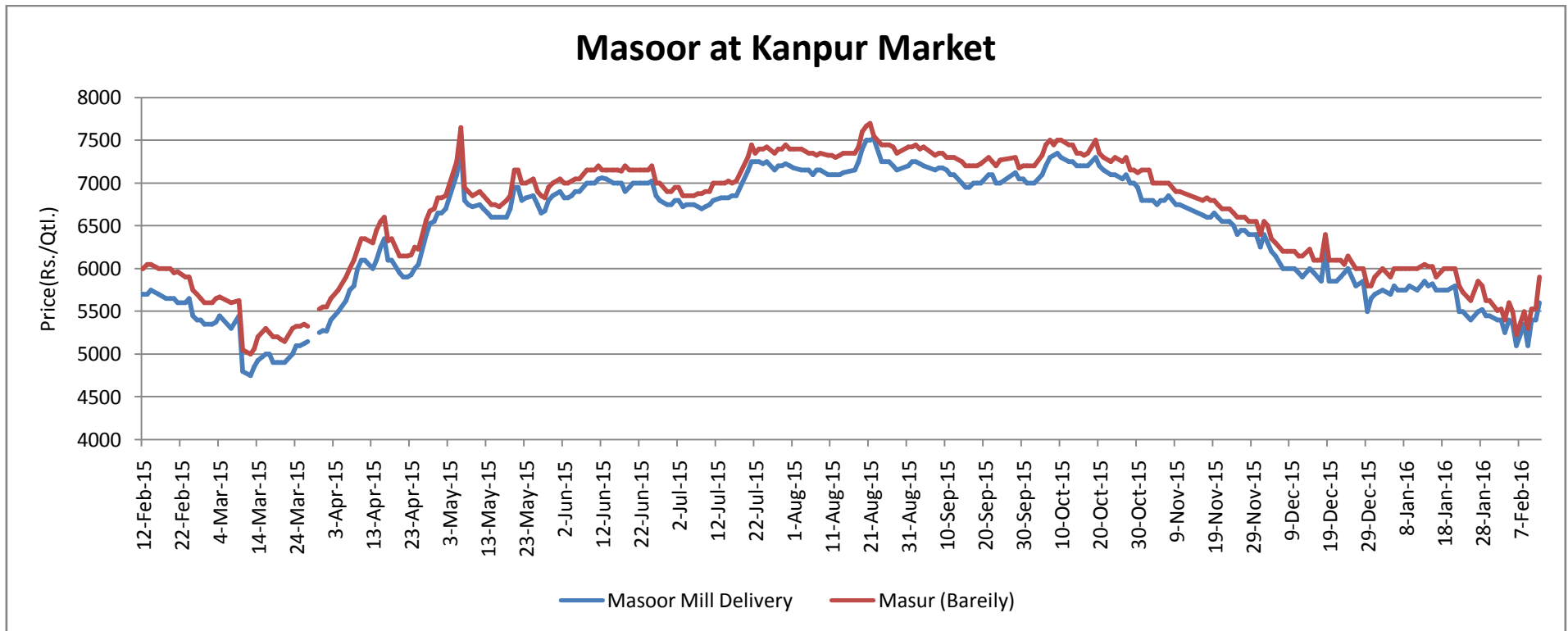

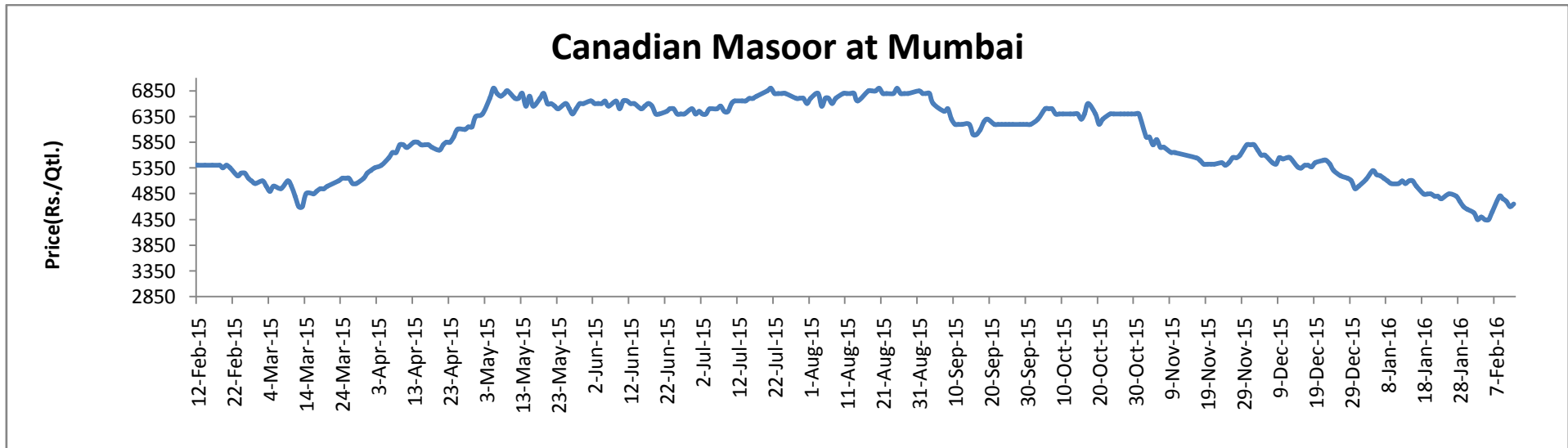

Weekly Masoor Import In India (Country-Wise; Port-Wise) (Quantities in tonne):

Sum of QUANTITY in tonne		PORT						
SOURCE	Week	TUTICORIN SEA	JNPT SEA	KOLKATA SEA	CHENNAI SEA	MUMBAI SEA	MUNDRA SEA	Grand Total
AUSTRALIA	Feb 01 -07 Feb,2016		360	355				715
CANADA	Feb 01 -07 Feb,2016	2133	5459	2285	6134	21625		37637
U S A	Feb 01 -07 Feb,2016	355	264		1892			2512
UKRAINE	Feb 01 -07 Feb,2016						53	53

Market Outlook

Prices are likely to notice steady to slightly firm movement in the coming days.

Pigeon pea (Tur/Toor)

[\(Back to Content\)](#)

Market Recap:

During this period, desi Tur and imported Tur noticed slightly firm movement.

Current Market Dynamics & Outlook:

Imported Tur prices noticed slightly firm movement during the week.

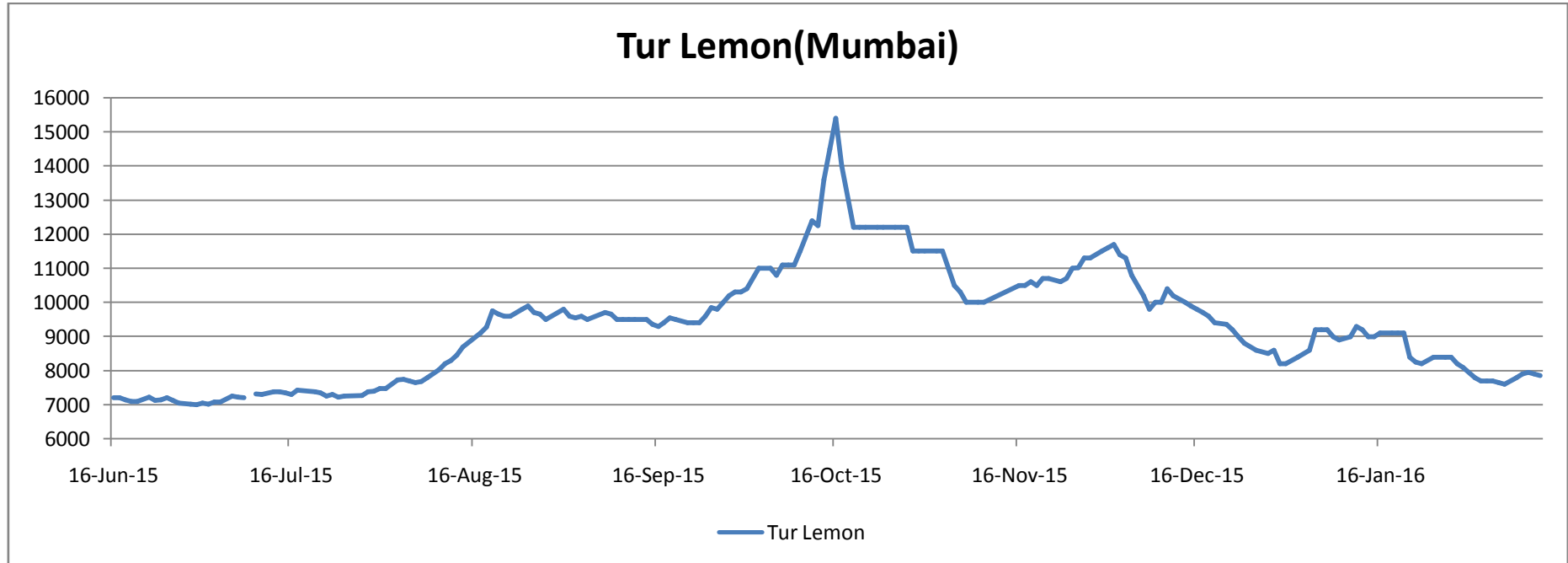

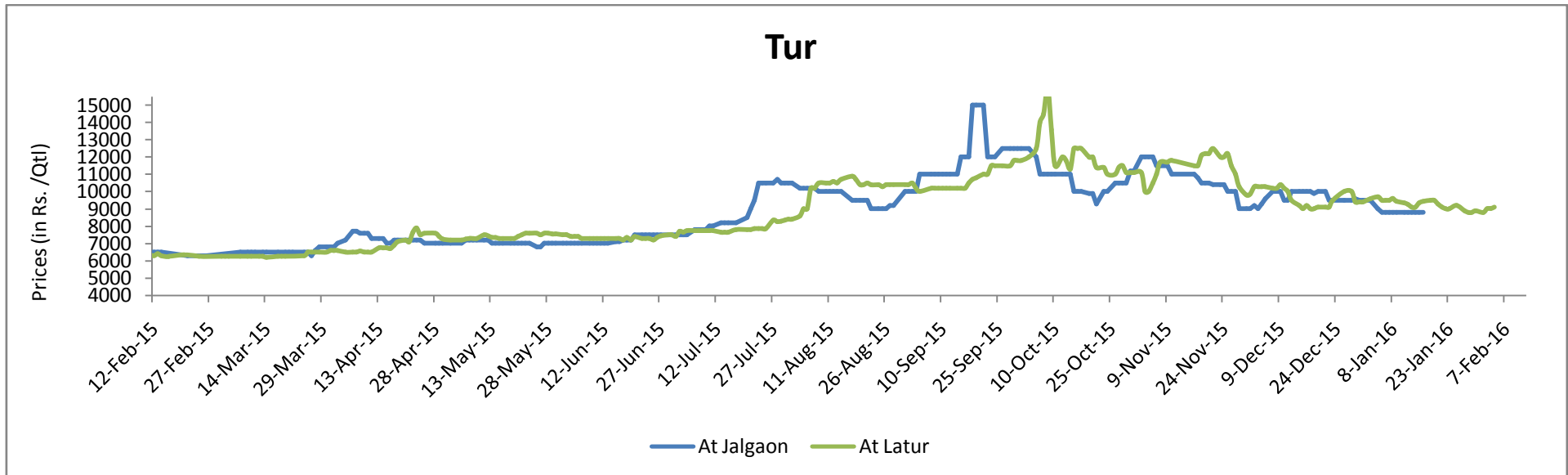

Weekly Tur Import In India (Country-Wise; Port-Wise) (Quantities in tonne):

Sum of QUANTITY in tonne		PORT			
SOURCE	Week	JNPT SEA	CHENNAI SEA	MUNDRA SEA	Grand Total
KENYA	Feb 01 -07 Feb,2016	93			93
MOZAMBIQUE	Feb 01 -07 Feb,2016	49		480	529
MYANMAR	Feb 01 -07 Feb,2016	3067	552		3619
TANZANIA	Feb 01 -07 Feb,2016	160			160
MALAWI	Feb 01 -07 Feb,2016	350			350
UGANDA	Feb 01 -07 Feb,2016	125	345		470

Market Outlook: Tur prices are likely to show range bound movement.

Black Matpe (Urad)

[\(Back to Content\)](#)

Market Recap:

During the period, imported and desi urad prices noticed slightly weak movement.

Current Market Dynamics & Outlook:

Urad FAQ at Mumbai (Rs.10200/Qt.) and Chennai (Rs.11040/Qt.) noticed firm tone. At Vijayawada prices showed steady movement. The following graph shows the prices movement in different markets:-

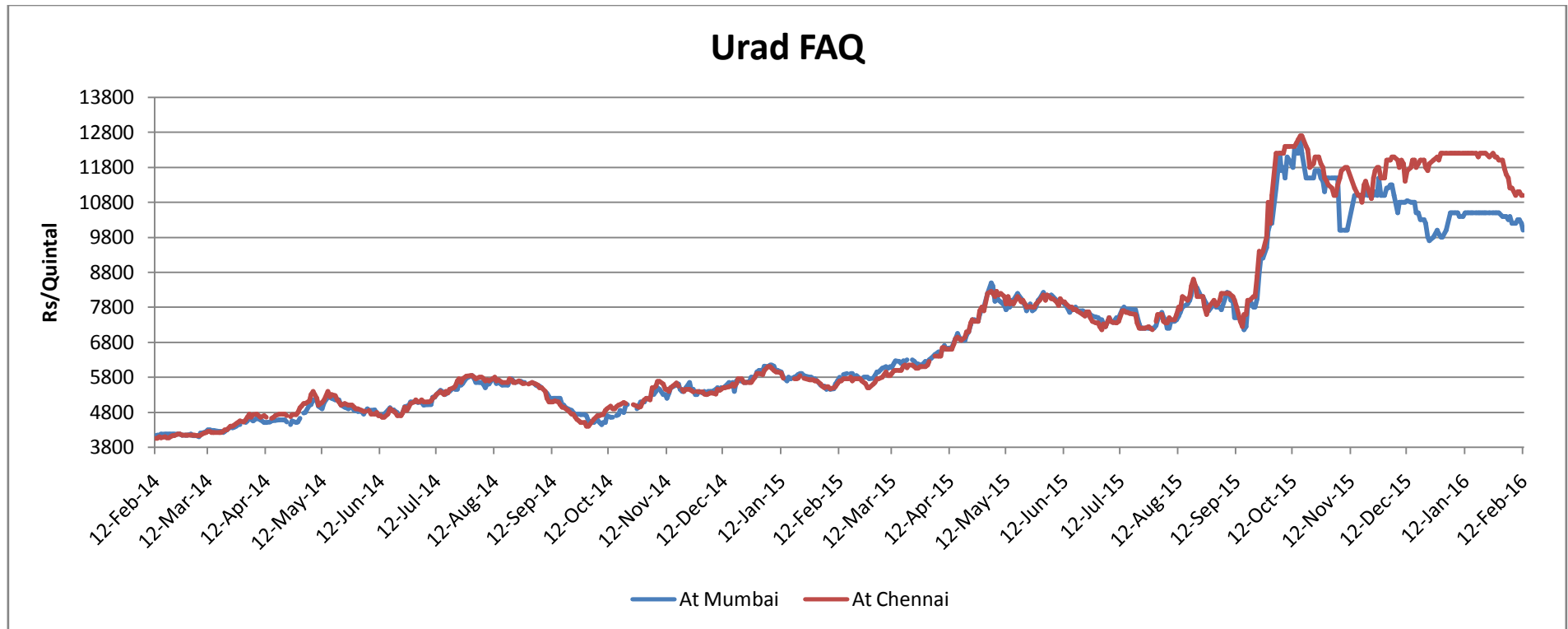

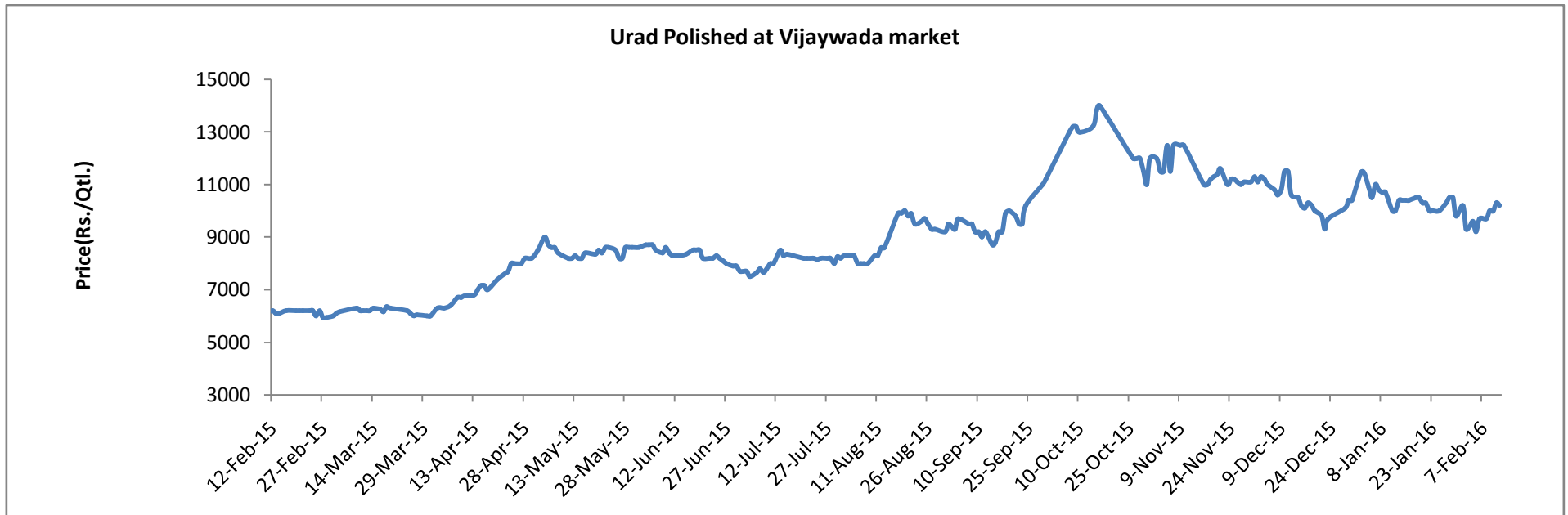
Weekly Urad Import In India (Country-Wise; Port-Wise) (Quantities in tonne):

Sum of QUANTITY in tonne		PORT				
SOURCE	Week	CHENNAI SEA	JNPT SEA	TUTICORIN SEA	MUNDRA SEA	Grand Total
MYANMAR	Feb 01 -07 Feb,2016	502	72	48	24	646

Market Outlook:

Prices are likely to show steady to slightly weak movement.

Green Gram (Moong)
[\(Back to Content\)](#)
Market Recap:

Desi moong prices noticed steady to slightly firm movement during the week.

Current Market

Moong at Jaipur showed steady to slightly firm price movement at Rs. 6900-7000 per quintal, and at Kanpur it was in the range of Rs. 6500-6800 quintal.

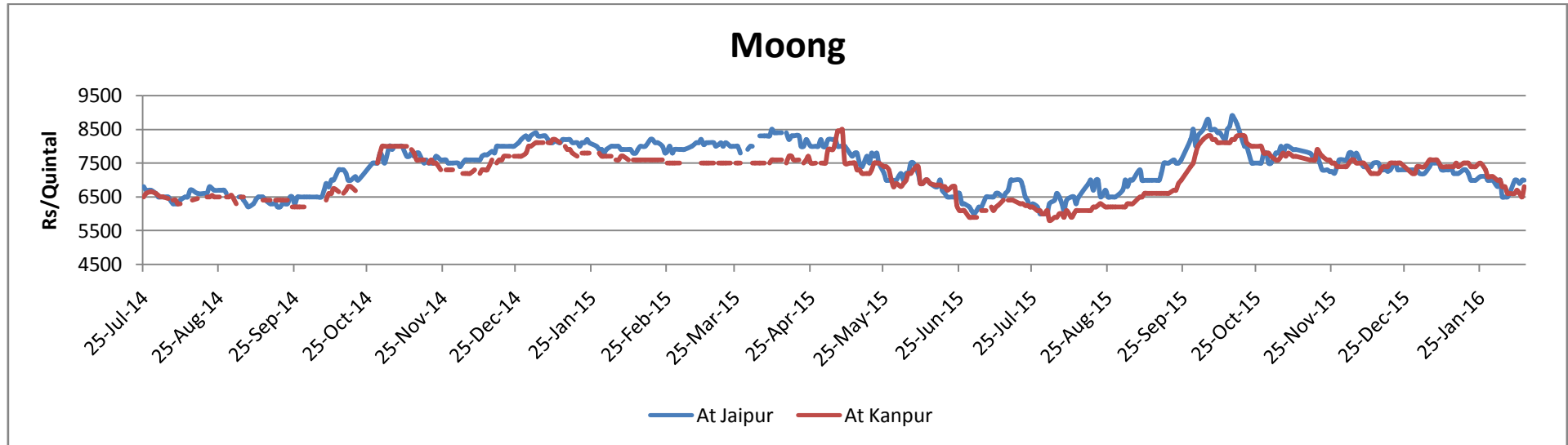
Weekly Moong Import In India (Country-Wise; Port-Wise) (Quantities in tonne):

Sum of QUANTITY in tonne		PORT					
SOURCE	Week	CHENNAI SEA	JNPT SEA	TUTICORIN SEA	KOLKATA SEA	VIZAG SEA	Grand Total
KENYA	Feb 01 -07 Feb,2016		192				192
MADAGASCAR	Feb 01 -07 Feb,2016		102				102
UZBEKISTAN	Feb 01 -07 Feb,2016		1900				1900
MYANMAR	Feb 01 -07 Feb,2016	455	2249	407	383	96	3590
UGANDA	Feb 01 -07 Feb,2016		139				139
AFGHANISTAN	Feb 01 -07 Feb,2016		305				305
INDONESIA	Feb 01 -07 Feb,2016	75					75
ETHIOPIA	Feb 01 -07 Feb,2016		360				360
THAILAND	Feb 01 -07 Feb,2016			24			24
BOLIVIA	Feb 01 -07 Feb,2016		25				25

Market Outlook: Moong prices are likely to show steady to slightly firm movement.

Appendix (Back to Content)

Pulses Wise Technical Outlook For The Week:-

(Back to Content)

Chana

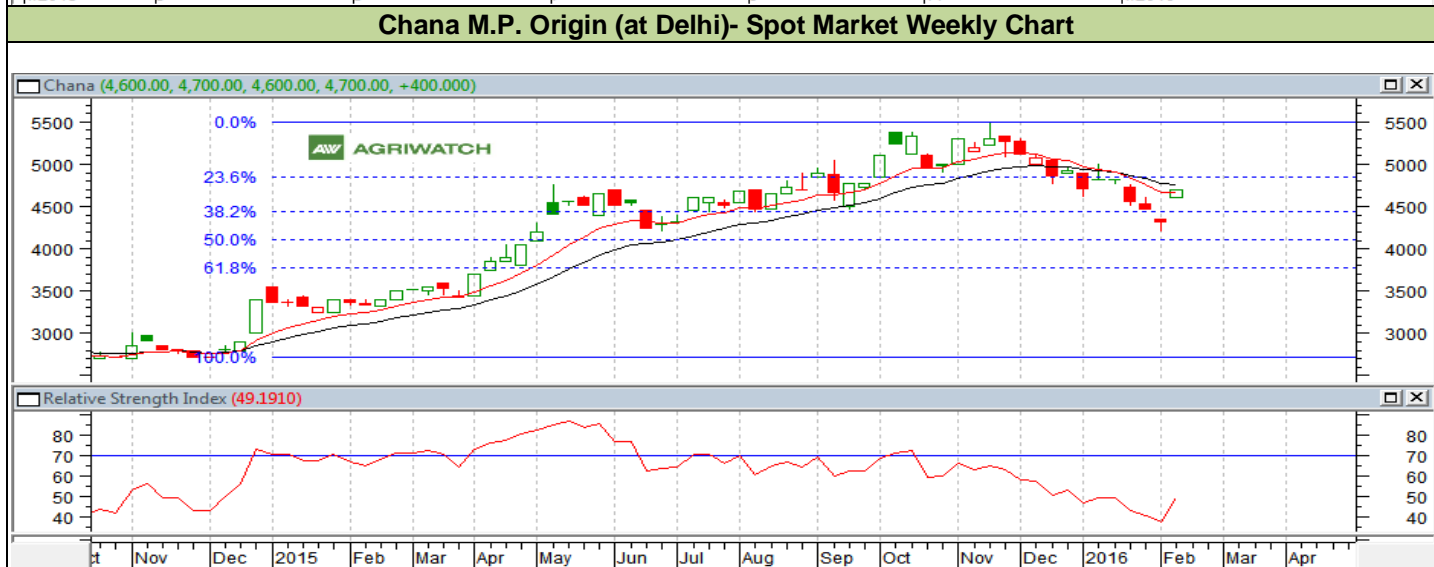
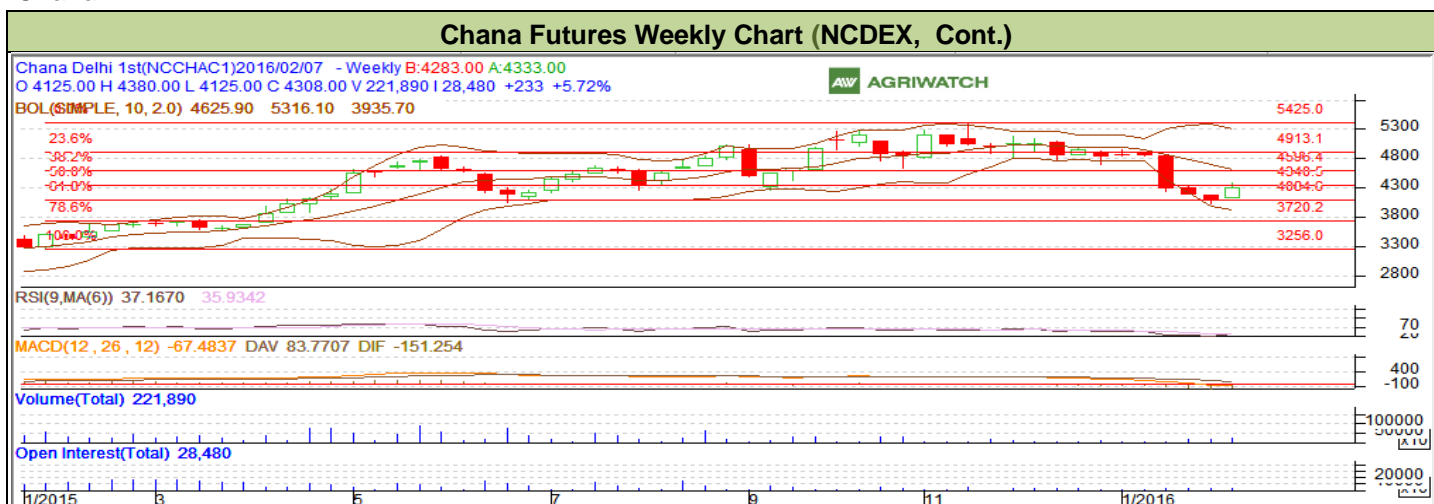

Outlook –We expect prices to show range bound movement in the coming days.

- Candlestick chart denotes gap movement in the market.
- RSI is moving up in neutral region.
- Expected price band for chickpea is 4500-4900 levels in this week.

Strategy: Sell on High.

Trade Recommendations: Market participants are advised to go near 4800 levels for a target of 4600 and 4500 with a stop loss at 4900 on closing basis.

Chana Physical (Feb)

Support & Resistance

S2	S1	PCP	R1	R2
4300	4400	4700	5000	5100

Spot Market outlook: Chana prices are likely to show range bound movement.

Pea

Yellow Peas -Canadian Origin (at Mumbai)- Spot Market Weekly Chart



Outlook - We expect prices to show steady to slightly firm movement in the coming days.

- Candlestick chart denotes gap movement in the market.
- RSI is moving up in neutral region.
- Expected price band for pea is 2625-2725 levels in this week.

Strategy: Buy

Trade Recommendations: Buy around 2680 with the first target of 2700 and second target 2715 with stop loss at 2650 level.

Support & Resistance

S2	S1	PCP	R1	R2
2550	2600	2681	2750	2800

Masoor

Desi Masoor (at Kanpur) Spot Market Weekly Chart



Outlook –Steady to slightly firm price movement is likely to be noticed in coming week.

- Chart depicts range bound movement in the market.
- RSI oscillator is moving up in neytral region.
- Expected price range is 5000-5900.

Strategy: Buy

Trade Recommendations: Buy around 5600 with the first target of 5800 and second target 5900 with stop loss at 5500 level.

Support & Resistance

S2	S1	PCP	R1	R2
4900	5100	5600	6000	6200

Tur

Tur (at Gulbarga) Spot Market Weekly Chart



Outlook - We expect prices to show range bound movement in the coming week.

- Candlestick chart denotes range bound movement in the market.
- Oscillator RSI is moving sideways in neutral region.
- Expected price range 8800-9400.

Strategy: Buy

Trade Recommendations: -Buy around 8500 with the first target of 8700 and second target 8750 with stop loss at 8400 levels.

Support & Resistance

S2	S1	PCP	R1	R2
7600	8000	8600	9300	9700

Urad

Urad FAQ- Burma Origin (at Mumbai) Spot Market Weekly Chart



Outlook - We expect steady to slightly weak price movement in the coming week.

- Candlestick chart shows downward movement in the market.
- RSI is moving slightly down in neutral zone.
- Expected price range is 9700-10400.

Strategy: Sell.

Trade Recommendations: Sell around 10000 with a target of 9800 and 9700 keeping stop-loss at 10200.

Supports & Resistances				
S2	S1	PCP	R1	R2
9200	9500	10000	10500	10700

Moong

Desi Moong (at Jaipur) Spot Market Weekly Chart



Outlook - We expect prices to be steady to slightly firm in the coming days.

- Candlestick chart depicts gap movement in the market.
- RSI is moving slightly up in neutral region.
- Expected price band is 6800-7300 levels.

Strategy: Buy.

Trade Recommendations: Buy near 6900 with target of 7100 and 7200 keeping stop loss of 6800 levels.

Support & Resistance

S2	S1	PCP	R1	R2
6600	6800	7000	7300	7400

India Weekly Pulses Import 01 Feb- 07 Feb, 2016 (Qty. in MT.)

ITEM	SOURCE	PORT	Total
Chana	AUSTRALIA	KOLKATA	11619
		JNPT	13151
		TUTICORIN	241
		MUNDRA	1222
	RUSSIA	JNPT	73
	EGYPT	JNPT	136
	USA	JNPT	210
		KOLKATA	71
CHANA TOTAL			26723
Green Pea	CANADA	TUTICORIN	361.25
		JNPT	133.27
		CHENNAI	55.72
	U S A	JNPT	187.71
		TUTICORIN	500.44
GREEN PEA TOTAL			1238.39
Cow Pea	MADAGASCAR	CHENNAI	46
		JNPT	668.95
	BRAZIL	CHENNAI	221.66
		JNPT	1760.18
	USA	JNPT	36.75
COW PEA TOTAL			2733.54
KIDNEY BEAN	ETHIOPIA	JNPT	1294
	CHINA	JNPT	1010.84
KIDNEY BEAN TOTAL			2304.84
MASOOR	CANADA	CHENNAI	6134
		JNPT	5459
		KOLKATA	2285
		MUMBAI	21625
		TUTICORIN	2133
	U S A	JNPT	264
		CHENNAI	1892
		TUTICORIN	355
	AUSTRALIA	KOLKATA	355
		JNPT	360
	UKRAINE	MUNDRA	53
MASOOR TOTAL			40915
URAD	MYANMAR	CHENNAI	502
		JNPT	72
		TUTICORIN	48
		MUNDRA	24

URAD TOTAL			646
TOOR	MOZAMBIQUE	JNPT	49
		MUNDRA	480
	MYANMAR	JNPT	3067
		CHENNAI	552
	TANZANIA	JNPT	160
	MALAWI	JNPT	350
	KENYA	JNPT	93
	UGANDA	JNPT	125
CHENNAI		345	
TOOR TOTAL			5221
	AFGHANISTAN	JNPT	305
	KENYA	JNPT	192
	UGANDA	JNPT	139
	MADAGASCAR	JNPT	102
	UZBEKISTAN	JNPT	1900
	THAILAND	TUTICORIN	24
	ETHIOPIA	JNPT	360
	BOLIVIA	JNPT	25
	INDONESIA	CHENNAI	75
	MYANMAR	JNPT	2249
		CHENNAI	455
		TUTICORIN	407
KOLKATA		383	
	VIZAG	96	
MOONG TOTAL			6712
YELLOW PEA	LITHUANIA	KOLKATA	5250
		JNPT	499
	RUSSIA	KOLKATA	10060
		TUTICORIN	1467
		CHENNAI	102
	CANADA	MUMBAI	9500
	FRANCE	KOLKATA	5000
	USA	CHENNAI	46
		JNPT	46
	AUSTRALIA	TUTICORIN	1362
YELLOW PEA TOTAL			33332
GRAND TOTAL			119825

Pulses 2014-15 Productions Forecast
[\(Back to Content\)](#)

Pulses	Production in 2014-15 (in Lakh Tonne)					2015-16
	Targeted	First AdvEst	Second AdvEst	Third AdvEst	Fourth Est	First AdvEst
Urad (Kharif)	12	11.5	11.7	12	12.7	13.7
Moong(Kharif)	10.83	7.1	8.6	8.9	8.5	8.6
Tur (Kharif)	37.17	27.4	27.5	27.1	27.8	26.1
Total Kharif	70	52	55.1	55.2	56.3	55.6
Chana (Rabi)	93		82.8	75.9	71.7	
Urad (Rabi)	4.1		4.5	5	6	
Moong (Rabi)	4.2		5.3	5	6.6	
Total (Rabi)	125		129.3	118.6	115.7	
Total Pulses	195		184.3	173.8	172	

AW Pulses 2015-16 Preliminary Productions Forecast

Production in 2015-16 (in Lakh Tonne)	
Pulses	AW Expected
Urad (Kharif)	12.69
Moong(Kharif)	10.34
Tur (Kharif)	28.66

Indian Pulses Supply & Demand
[\(Back to Content\)](#)

(*All quantities in Lakh tonnes)	Urad		Moong		Tur		Chana		Masoor	
Marketing Year	2014-15	2015-16	2014-15	2015-16	2014-15	2015-16	2015-16	2016-17	2015-16	2016-17
Opening Stocks	3.60	3.50	5.40	5.50	5.00	4.79	11.20	5.40	2.07	2.27
Production /Fresh arrival	17.40	15.80	15.10	15.10	27.80	24.90	71.70	76.60	10.60	10.20
Imports	4.00	4.20	2.00	2.00	6.09	7.00	7.50	7.00	8.50	8.50
Total Supply (Opening Stocks+ Production+ Imports)	25.00	23.50	22.50	22.60	38.89	36.69	90.40	89.00	21.17	20.97
Exports	0.00	0.00	0.00	0.00	0.00	0.00	0.00	0.00	0.00	0.00
Consumption	21.50	20.20	17.00	18.00	34.10	33.00	85.00	86.00	18.90	18.75
Total Use(Export + Consumption)	21.50	20.20	17.00	18.00	34.10	33.00	85.00	86.00	18.90	18.75
Ending Stocks (Total Supply - Total Use)	3.50	3.30	5.50	4.60	4.79	3.69	5.40	3.00	2.27	2.22

*Agriwatch Preliminary Estimate.

Source-Ministry of Agriculture, IPGA, Trade Sources, CACP

Domestic pulses Production, Demand and Import by MOA: -
[\(Back to Content\)](#)

Year	2009-10	2010-11	2011-12	2012-13	2013-14	2014-15
Production	147	182.4	172.1	183.4	192.5	173.8
Export	1.29	2.06	1.75	2.01	3.45	2.2
Import	37.64	27.8	34.96	38.39	34.04	43.85
Total availability	183.35	208.14	205.31	219.78	223.06	215.45

(Quantity in lakh tonnes)

**Pulses Production Snapshot by MOA – Total and Pulses-Wise
India
India Pulses Production (in MMT) Snapshot**

[\(Back to Content\)](#)
[\(Back to Content\)](#)

Pulses	Season	01-02	02-03	03-04	04-05	05-06	06-07	07-08	08-09	09-10	10-11	11-12	12-13	13-14 3 rd Adv.Est.	13-14 Final Est.	14-15 Target	14-15 3 rd Adv.Est.
Tur	Kharif	2.26	2.19	2.36	2.35	2.74	2.31	3.08	2.27	2.46	2.86	2.65	3.02	3.38	3.17	3.72	2.71
Gram	Rabi	5.47	4.24	5.72	5.47	5.60	6.33	5.75	7.06	7.48	8.22	7.70	8.83	9.93	9.53	9.3	7.59
Urad	Kharif	0.98	1.00	1.20	0.95	0.90	0.94	1.12	0.84	0.81	1.40	1.23	1.43	1.09	1.15	1.2	1.2
	Rabi	0.52	0.47	0.27	0.38	0.35	0.50	0.34	0.33	0.42	0.36	0.53	0.47	0.41	0.55	0.41	0.5
	Total	1.50	1.47	1.47	1.33	1.25	1.44	1.46	1.17	1.24	1.76	1.77	1.90	1.5	1.7	1.61	1.7
Moong	Kharif	0.87	0.64	1.43	0.81	0.69	0.84	1.25	0.78	0.44	1.53	1.24	0.79	0.98	0.96	1.08	0.89
	Rabi	0.24	0.23	0.28	0.25	0.26	0.28	0.27	0.26	0.25	0.27	0.40	0.40	0.42	0.65	0.42	0.5
	Total	1.11	0.87	1.70	1.06	0.95	1.12	1.52	1.03	0.69	1.80	1.63	1.19	1.4	1.61	1.5	1.39
Other Kharif Pul.	Kharif	0.73	0.32	1.18	0.61	0.54	0.70	0.96	0.80	0.49	1.33	0.93	0.62	0.67	0.71	1	0.72
Other Rabi Pul. (include lentils)	Rabi	2.29	2.04	2.48	2.32	2.31	2.29	2.00	2.23	2.31	2.27	2.40	2.73	2.69	2.53	2.37	3.27
Total Pulses	Kharif	4.84	4.15	6.16	4.72	4.86	4.80	6.40	4.69	4.20	7.12	6.06	5.91	6.12	5.99	7	5.52
	Rabi	8.53	6.97	8.74	8.41	8.52	9.40	8.36	9.88	10.46	11.12	11.03	12.43	13.45	13.25	12.5	11.87
	Total	13.37	11.13	14.91	13.13	13.38	14.20	14.76	14.57	14.66	18.24	17.09	18.34	19.57	19.25	19.5	17.38

Canada Lentil Production Forecast

	2013-2014	2014-2015[f]	2015-2016[f]
Area seeded (kha)	1060	1263	1356
Area harvested (kha)	1052	1217	1330
Yield (t/ha)	2.07	1.63	1.62
Production (kt)	2173	1987	2150
Imports (kt) [b]	9	15	10
Total supply (kt)	2479	2166	2210
Exports (kt) [b]	1755	1800	1750
Total domestic use (kt) [c]	560	316	360
Carry-out stocks (kt)	164	50	100
Stocks-to-use ratio (%)	7	2	5
Average price (\$/t) [d]	445	555-585	585-615

[a] August-July crop year.

[b] Imports and exports exclude products.

[c] Total domestic use = Food and industrial use + Feed waste and dockage + Seed use + Loss in handling. Total domestic use is calculated residually.

[d] Producer price, Free-on-board (FOB) plant, average over all types, grades and markets.

kha: kilohectares

t/ha: tonnes per hectare

kt: kilotonnes

\$/t: dollars per tonne

f: forecast, Agriculture and Agri-Food Canada, June 18, 2015

Source: Statistics Canada and industry consultations.

Australia Supply & Demand

Crop	2008–09	2009–10	2010–11	2011–12	2012–13	2013–14
	kt	kt	kt	kt	kt	kt
Pulses						
Production						
–lupins	708	823	808	982	459	626
–field peas	238	356	395	342	320	342
–chickpeas	443	487	513	673	813	629
Apparent domestic use a						
–lupins	404	470	621	416	290	310
–field peas	104	196	95	130	145	175
–chickpeas	1	1	39	93	1	0
Exports						
–lupins	304	353	186	565	169	316
–field peas	137	162	302	215	177	169
–chickpeas	508	503	474	581	853	629
Source: ABARES ; KT: Killo Tonnes						

Australian Pulses Production and Area						
Crop	Area			Production		
	2013–14	2014–15 s	2015–16 s	2013–14	2014–15 s	2015–16 f
	'000 ha	'000 ha	'000 ha	kt	kt	kt
Chickpeas	508	425	662	629	555	990
Field peas	245	237	235	342	290	288
Lentils	170	189	213	254	242	321
Lupins	387	443	487	626	549	735
f ABARES forecast s ABARES estimate.						

Pulses Variety/Origin	Market	Price Type	11-Feb-16	4-Feb-16	11-Jan-15	11-Feb-15
	Kolkatta (W.B.)-Cnf	Spot	NA	NA	NA	NA
Chana (Australia) in \$/t	Mumbai (Mah.)-Cnf	Spot	NA	NA	NA	NA
	Tuticorin (T.N.)-Cnf	Spot	750	750	800	570
Chana (Australia) in Rs./Qtl.	Kolkatta (W.B.)	Spot	4500	4250	4700	3625
	Mumbai (Mah.)	Spot	4400	4150	4550	3700
	Tuticorin (T.N.)	Spot	4500	4100	4750	NA
Chana (Both Desi and kantewala) in Rs./Qtl.	Ramganj (Raj.)	Spot	4200	4250	4450	NA
Chana (Ethiopia) in Rs./Qtl.	Mumbai (Mah.)	Spot	NA	NA	NA	NA
Chana (Raj.) in Rs./Qtl.	Delhi	Spot	4650	4450	4900	3500
Chana (Tanzania) in \$/t	Mumbai (Mah.)-Cnf	Spot	NA	NA	NA	NA
Chana (Tanzania) in Rs./Qtl.	Mumbai (Mah.)	Spot	NA	NA	4550	NA
	Akola (Mah.)	Spot	4450	4200	4900	NA
	Gulbarga (KA)	Spot	4700	4500	4700	3900
	Latur (Mah.)	Spot	4600	4550	NA	3700
Chana Annagiri in Rs./Qtl.	Nagpur (Mah.)	Spot	4500	4200	4400	3650
	Nanded (Mah.)	Spot	4600	4400	4700	NA
	Udgir (Mah.)	Spot	4600	4500	NA	3800
	Yadgir (KA)	Spot	4700	4500	NA	NA
Chana Besan in Rs./Qtl.	Delhi	Spot	5829	5686	6000	4371
	Akola (Mah.)	Spot	4300	4150	4900	NA
Chana Chapa in Rs./Qtl.	Barshi (Mah.)	Spot	4350	4150	4500	3650
	Nagpur (Mah.)	Spot	4400	4100	4300	3450
Chana Dall (Average Quality) in Rs./Qtl.	Indore (M.P.)	Spot	5500	5400	5700	4300
Chana Dall (Branded) in Rs./Qtl.	Gulbarga (KA)	Spot	5800	5700	5900	5100
Chana Dall in Rs./Qtl.	Agartala	Retail	7000	NA	7000	5000
		Wholesale	6850	6850	6850	4700

February 15, 2016

Agra	Retail	6000	6200	6300	4600
	Wholesale	5700	5900	6000	4200
Ahmedabad	Retail	5800	6000	6200	4200
	Wholesale	5300	5500	5700	4000
Aizwal	Retail	NA	NA	NA	NA
	Wholesale	NA	NA	NA	NA
All India Maximum Price	Retail	8000	8000	8300	7200
	Wholesale	7000	7100	7500	6900
All India Minimum Price	Retail	5200	5200	5400	3500
	Wholesale	5000	5000	5200	3200
All India Modal Price	Retail	7000	7000	7000	4800
	Wholesale	6000	5950	6000	4400
Amritsar	Retail	6500	6500	6500	4800
	Wholesale	6100	6100	6100	4400
Bathinda	Retail	7000	6800	6800	4100
	Wholesale	6000	5800	5800	3700
Bengaluru	Retail	6900	6900	7000	4900
	Wholesale	6300	6400	6400	4700
Bhagalpur	Retail	6400	6400	6400	4000
	Wholesale	6200	6200	6200	3800
Bhopal	Retail	6000	6000	6000	3500
	Wholesale	5800	5800	5800	3200
Bhubaneshwar	Retail	6200	6200	6400	4800
	Wholesale	5800	5800	6000	4450
Chandigarh	Spot	5650	5650	6000	4000
	Wholesale	6000	6000	6500	4600
Chennai	Retail	7000	7600	7100	5300
	Wholesale	5400	5700	6300	4200
Coimbatore	Retail	6600	6800	7000	4800
	Wholesale	6100	6300	6400	4400

Cuttack	Retail	6100	6000	6200	4600
	Wholesale	5700	5600	5800	4300
Dehradun	Retail	6800	6800	7000	5200
	Wholesale	6000	6000	6300	4700
Delhi	Retail	7300	7100	7300	5600
	Spot	5300	5150	5550	4025
Dharwad	Wholesale	5300	5200	5600	4200
	Retail	6600	6600	6600	4700
Dimapur	Wholesale	6400	6400	6400	4600
	Retail	7000	7000	7000	NA
Dindigul	Wholesale	6400	6400	6400	NA
	Retail	6800	7000	7000	5100
East Zone	Wholesale	6000	6100	6300	4300
	Retail	NA	NA	NA	NA
Ernakulam	Wholesale	NA	NA	NA	NA
	Retail	6700	6700	6600	6900
Gurgaon	Wholesale	6300	6300	6200	6300
	Retail	6300	6300	6300	4600
Guwahati	Wholesale	5800	5800	5800	4300
	Retail	6100	6200	6600	4700
Gwalior	Wholesale	5700	5800	6200	4300
	Retail	5200	5200	5600	3700
Haldwani	Wholesale	5000	5000	5400	3600
	Retail	7000	7000	7000	5100
Hisar	Wholesale	6300	6300	6500	4700
	Retail	6500	6500	6300	3900
Hyderabad	Wholesale	6100	6100	6000	3700
	Retail	7000	7000	7000	5000
Indore	Wholesale	6600	6600	6600	4800
	Retail	5900	5900	6000	4500

February 15, 2016

	Wholesale	5700	5700	5800	4000
	Retail	6400	6400	NA	3900
Jabalpur	Wholesale	6100	6100	NA	3750
	Retail	5500	5400	5400	4000
Jaipur	Wholesale	5250	5200	5200	3900
	Retail	6600	6600	7000	4900
Jammu	Wholesale	5500	5500	5900	4300
	Retail	6000	6000	6000	3500
Jodhpur	Wholesale	5600	5600	5600	3300
	Retail	7500	7500	7500	5000
Kanpur	Wholesale	6500	6500	6400	4200
	Retail	6400	6400	6400	4300
Karnal	Wholesale	6000	6000	6000	3810
	Retail	6200	6200	6400	4400
Kolkata	Wholesale	5600	5600	5800	3700
	Retail	6200	6200	6800	4200
Kota	Wholesale	5800	5800	6000	3900
	Retail	6600	6600	6300	4600
Kozhikode	Wholesale	6300	6300	6100	4300
	Retail	7000	7000	7000	5200
Lucknow	Wholesale	6000	6100	6400	4800
	Retail	6500	NA	6500	4700
Ludhiana	Wholesale	6000	NA	6000	4200
	Retail	7500	7500	7500	4700
Mandi	Wholesale	6950	6950	6950	4390
	Retail	7300	7400	7600	5100
Mumbai	Wholesale	5650	5900	5800	4200
	Retail	6600	6700	6600	4500
Nagpur	Wholesale	6155	6205	6105	4163
North Zone	Spot	NA	NA	NA	NA

February 15, 2016

	Wholesale	NA	NA	NA	NA
	Retail	NA	NA	NA	NA
North-East Zone	Wholesale	NA	NA	NA	NA
	Retail	NA	NA	NA	NA
Otanagar	Wholesale	NA	NA	NA	NA
	Retail	6400	6400	6400	4900
Palakkad	Wholesale	6200	6200	6200	4700
	Retail	8000	8000	8300	5800
Panaji	Wholesale	6650	6550	6650	4500
	Retail	6500	6500	6500	4800
Panchkula	Wholesale	6150	6150	6150	4400
	Retail	5800	5800	6100	4300
Patna	Wholesale	5300	5400	5700	4100
	Retail	7100	7100	NA	NA
Port Blair	Wholesale	6800	6800	NA	NA
	Retail	7000	7200	7200	5500
Puducherry	Wholesale	6400	6600	6600	4700
	Retail	6200	6200	7000	4400
Purnia	Wholesale	5000	5800	5900	4200
	Retail	6800	7000	7000	5000
Raipur	Wholesale	5600	5800	5800	4500
	Retail	6700	6700	6800	5000
Rajkot	Wholesale	6000	6000	6200	4500
	Retail	6800	6800	6800	5200
Ranchi	Wholesale	6300	6300	6300	4500
	Retail	6700	6600	6600	4200
Rewa	Wholesale	6200	6100	6100	3900
	Retail	6200	6200	NA	4800
Rourkela	Wholesale	5800	5800	6300	4400
	Retail	6700	6700	6700	NA
Sagar					

February 15, 2016

	Wholesale	6500	6500	6500	NA
Sambalpur	Retail	6100	6100	6400	4600
	Wholesale	5700	5700	6000	4300
Shillong	Retail	7500	7500	7500	5300
	Wholesale	6500	6500	6500	4800
Shimla	Retail	6800	6800	6800	5000
	Wholesale	6100	6100	6100	4500
Siliguri	Retail	7200	7000	7200	4400
	Wholesale	5800	5650	5950	4000
South Zone	Retail	NA	NA	NA	NA
	Wholesale	NA	NA	NA	NA
Srinagar	Retail	NA	NA	7500	NA
	Wholesale	NA	NA	NA	NA
T.Puram	Retail	6700	6700	6700	7200
	Wholesale	6500	6500	6500	6900
Thiruchirapalli	Retail	6500	6800	7000	5200
	Wholesale	6000	6300	6500	4750
Thrissur	Retail	6700	6700	6700	5200
	Wholesale	6400	6400	6400	4800
Tirunelveli	Retail	6400	6500	7000	5000
	Wholesale	6000	6000	6400	4600
Varanasi	Retail	7500	7600	7500	4600
	Wholesale	7000	7100	7200	4400
Vijaywada	Retail	7200	7200	7200	4700
	Wholesale	6950	6950	6950	4400
Visakhapatnam	Retail	7500	7500	7500	4800
	Wholesale	7000	7000	7000	4400
Wayanad	Retail	7000	7000	6900	4900
	Wholesale	6400	6400	6300	4400
West Zone	Retail	NA	NA	NA	NA

	Harpalpur (M.P.)	Spot	NA	NA	NA	NA
	Jaipur (Raj.)	Spot	4625	4400	4700	3500
	Jhansi (U.P.)	Spot	3900	4000	4450	NA
	Kanpur (U.P.)	Spot	4775	4550	5050	3650
	Katni (M.P.)	Spot	NA	NA	NA	3250
	Kekri (Raj.)	Spot	4150	4000	4400	3200
	Khandwa (M.P.)	Spot	NA	NA	NA	NA
	Khurai (M.P.)	Spot	NA	NA	NA	NA
	Kota (Raj.)	Spot	NA	NA	NA	3250
	Lalitpur (U.P.)	Spot	NA	NA	NA	NA
	Merta City (Raj.)	Spot	4300	4000	NA	3230
	Morena (M.P.)	Spot	NA	NA	NA	3250
	Nagpur (Mah.)	Spot	4100	3800	4200	3250
	Pipariya (M.P.)	Spot	4250	3800	4400	NA
	Sriganganagar (Raj.)	Spot	NA	NA	NA	NA
	Tikamgarh (M.P.)	Spot	NA	NA	NA	NA
	Vijaywada (A.P.)	Spot	4700	4850	5000	NA
	Ganjbasoda (M.P.)	Spot	NA	NA	4600	NA
	Rajgarh (M.P.)	Spot	NA	NA	NA	NA
Chana Dollar in Rs./Qtl.	Sujalpur (M.P.)	Spot	NA	NA	NA	NA
	Ujjain (M.P.)	Spot	6300	6500	6300	NA
Chana G 12/Vijay in Rs./Qtl.	Latur (Mah.)	Spot	4400	4300	NA	3450
	Jalna (Mah.)	Spot	4325	4100	4400	3500
Chana Gauran in Rs./Qtl.	Latur (Mah.)	Spot	4300	4300	4600	NA
	Amaravati (Mah.)	Spot	4200	4050	NA	3950
	Bikaner (Raj.)	Spot	4550	4500	4800	3450
Chana in Rs./Qtl.	Jalgoan (Mah.)	Spot	4450	4100	4600	3500
	Raipur (CG.)	Spot	NA	4250	4700	3500
	Sedam (KA.)	Spot	4650	4425	4600	3700

	Solapur (Mah.)	Spot	4725	4550	4725	3850
Chana kantewala/katawala (M.P. Origin) in Rs./Qtl.	Delhi	Spot	4650	4300	4800	3325
Chana kantewala/katawala in Rs./Qtl.	Barshi (Mah.)	Spot	4250	4000	4300	3500
	Dewas (M.P.)	Spot	4100	4000	4550	3375
	Indore (M.P.)	Spot	4400	4200	4750	3425
	Khurai (M.P.)	Spot	NA	NA	NA	NA
	Lalitpur (U.P.)	Spot	NA	NA	NA	NA
	Nanded (Mah.)	Spot	4500	4300	4300	NA
	Neemuch (M.P.)	Spot	4500	4100	4200	3351
	Rajgarh (M.P.)	Spot	NA	NA	NA	NA
	Sujalpur (M.P.)	Spot	NA	NA	NA	NA
	Yadgir (KA)	Spot	NA	NA	NA	NA
Chana Masumi in Rs./Qtl.	Latur (Mah.)	Spot	4200	4100	4500	3650
Chana Mixed (Mill) in Rs./Qtl.	Akola (Mah.)	Spot	4200	4050	4600	NA
Chana Mixed in Rs./Qtl.	Jalna (Mah.)	Spot	4400	4175	4400	3675
Chana Pila in Rs./Qtl.	Udgir (Mah.)	Spot	4400	4250	NA	NA
Chana Vijay in Rs./Qtl.	Ahmednagar (Mah.)	Spot	4500	4300	4800	3650
Chana Vishal in Rs./Qtl.	Rajgarh (M.P.)	Spot	NA	NA	NA	NA
Chana White-Katu in Rs./Qtl.	Mumbai (Mah.)-Cnf	Spot	NA	NA	NA	NA
Kabuli Chana (Russia) in \$/t	Mumbai (Mah.)	Spot	4400	4300	4600	3500
Kabuli Chana (Russia) in Rs./Qtl.	Indore (M.P.)	Spot	5800	6300	6600	5000
Kabuli Chana 44-46 Mill Quality in Rs./Qtl.	Indore (M.P.)	Spot	6500	6800	7200	5550
Kabuli Chana 58-60 Export Quality in Rs./Qtl.		Spot	NA	NA	NA	NA
Kabuli Chana 7/8/9 mm (Iran) in \$/t	Mumbai (Mah.)-Cnf	Spot	NA	NA	NA	NA
Kabuli Chana FAQ (Burma) in \$/t		Spot	NA	NA	NA	NA
Kabuli Chana FAQ 7 MM (Burma) in \$/t		Spot	NA	NA	NA	NA
Kabuli Chana in Rs./Qtl.	Dabra (M.P.)	Spot	NA	NA	NA	NA
	Sujalpur (M.P.)	Spot	NA	NA	NA	NA

Lentil Cripsom (Canada) in \$/t	Kolkatta (W.B.)-Cnf	Spot	NA	NA	NA	NA
Lentil Red Crimson No 2 (Canada) in \$/t		Spot	NA	NA	NA	NA
Lentil Red Flash Variety (Australia) in \$/t	Mumbai (Mah.)-Cnf	Spot	NA	NA	NA	NA
Lentil Red Nuggets variety (Australia) in \$/t		Spot	NA	NA	NA	NA
Lentil Yellow (USA) in Rs./Qtl.	Chennai (T.N.)	Spot	7400	7400	7200	4500
Lentil Yellow Laired No.2 (Canada) in \$/t		Spot	NA	NA	NA	NA
Lentil Yellow -Richela No.2 (USA) in \$/t	Mumbai (Mah.)-Cnf	Spot	NA	NA	NA	NA
Masoor (Bareily) in Rs./Qtl.	Kanpur (U.P.)	Spot	5525	5600	6000	6000
Masoor (Canada) in Rs./Qtl.	Kolkatta (W.B.)	Spot	4900	4600	5550	5200
Masoor (Canada)(Container) in Rs./Qtl.	Mumbai (Mah.)	Spot	4600	4350	5050	5400
Masoor (Kotaline) in Rs./Qtl.	Delhi	Spot	5300	5300	6800	6100
Masoor (Seed-Condition) in Rs./Qtl.	Katni (M.P.)	Spot	NA	NA	NA	4600
Masoor (Sikri Line) in Rs./Qtl.		Spot	6800	6800	7900	7100
Masoor Badi /malka dal in Rs./Qtl.	Delhi	Spot	5500	5500	6100	6200
Masoor Chanti-Export Quality in Rs./Qtl.		Spot	8100	8100	9900	8500
Masoor Chota (FAQ) in Rs./Qtl.	Indore (M.P.)	Spot	4575	4775	6075	5775
Masoor Dall in Rs./Qtl.	Gotegaon (M.P.)	Spot	NA	NA	NA	NA
Masoor Dall (Medium) in Rs./Qtl.	Indore (M.P.)	Spot	5700	5700	6400	6900
Masoor Dall Choti in Rs./Qtl.	Delhi	Spot	7500	7500	8800	6800
	Agartala	Retail	10700	10700	10700	7500
		Wholesale	10500	10500	10500	7000
	Agra	Retail	6700	7200	7500	7600
		Wholesale	6400	6700	7000	7200
	Ahmedabad	Retail	6800	7000	7200	7500
		Wholesale	6300	6500	6700	7300
	Aizwal	Retail	10700	10700	NA	8300
		Wholesale	NA	NA	NA	NA
	All India Maximum	Retail	10700	10800	10700	8800
	Price	Wholesale	10500	10500	10500	7900

February 15, 2016

All India Minimum Price	Retail	6000	6000	6700	5700
	Wholesale	5500	5500	6200	5700
All India Modal Price	Retail	8000	9000	9000	8050
	Wholesale	6100	7600	8000	7000
Amritsar	Retail	9200	9200	9400	6600
	Wholesale	8800	8800	9000	6200
Bathinda	Retail	NA	10800	10500	8100
	Wholesale	NA	9000	9000	7200
Bengaluru	Retail	NA	NA	NA	NA
	Wholesale	NA	NA	NA	NA
Bhagalpur	Retail	7800	7800	7800	7400
	Wholesale	7500	7500	7500	7200
Bhopal	Retail	6700	6700	6700	7200
	Wholesale	6300	6300	6300	6900
Bhubaneshwar	Retail	6800	6800	7600	7500
	Wholesale	6300	6300	7200	7200
Chandigarh	Retail	6800	6800	8500	7000
	Wholesale	6550	6550	8000	6500
Chennai	Retail	9000	9000	9000	8100
	Wholesale	5800	6000	6500	7000
Coimbatore	Retail	8000	8500	8600	7800
	Wholesale	7200	7600	8000	7200
Cuttack	Retail	6600	6600	7400	7400
	Wholesale	6000	6000	6900	6800
Dehradun	Retail	9500	9500	10300	8000
	Wholesale	9000	9000	9700	7600
Delhi	Retail	8200	8200	9100	8100
	Wholesale	6100	5650	6400	7100
Dharwad	Retail	NA	NA	NA	NA
	Wholesale	NA	NA	NA	NA

February 15, 2016

Dimapur	Retail	9500	9500	9500	NA
	Wholesale	8500	8500	8500	NA
Dindigul	Retail	NA	NA	NA	NA
	Wholesale	NA	NA	NA	NA
East Zone	Retail	NA	NA	NA	NA
	Wholesale	NA	NA	NA	NA
Ernakulam	Retail	7900	7900	8000	7200
	Wholesale	7500	7500	7600	6900
Gurgaon	Retail	NA	NA	NA	NA
	Wholesale	NA	NA	NA	NA
Guwahati	Retail	8200	8300	8500	7300
	Wholesale	7850	7900	8150	6850
Gwalior	Retail	6000	6000	7000	6600
	Wholesale	5800	5800	6800	6400
Haldwani	Retail	9800	9800	10500	7600
	Wholesale	9200	9200	9700	7400
Hisar	Retail	7900	7900	7900	6600
	Wholesale	7600	7600	7600	6400
Hyderabad	Retail	8800	8800	8800	7000
	Wholesale	8500	8500	8500	6800
Indore	Retail	6700	6700	7000	8100
	Wholesale	6400	6400	6700	7000
Jabalpur	Retail	7800	7800	NA	6500
	Wholesale	7400	7400	NA	6100
Jaipur	Retail	6100	6100	6700	6700
	Wholesale	5900	5900	6500	6600
Jammu	Retail	8000	8000	8600	8800
	Wholesale	6400	6500	7000	7600
Jodhpur	Retail	9000	9000	9000	6600
	Wholesale	8500	8500	8500	6300

February 15, 2016

Kanpur	Retail	8000	8500	9000	8200
	Wholesale	7500	8000	8000	7600
Karnal	Retail	8400	8400	8400	7400
	Wholesale	7900	7900	7900	6800
Kolkata	Retail	7200	7200	7800	7200
	Wholesale	6400	6400	7000	6400
Kota	Retail	8500	8500	9800	6200
	Wholesale	7800	7800	8800	6000
Kozhikode	Retail	7800	7800	8200	6400
	Wholesale	7400	7400	8000	6200
Lucknow	Retail	7300	7000	8000	8200
	Wholesale	6400	6300	7200	7900
Ludhiana	Retail	9500	NA	9000	8000
	Wholesale	9000	NA	8000	7500
Mandi	Retail	8600	9000	9000	8300
	Wholesale	8200	8600	8600	7820
Mumbai	Retail	8800	8800	9400	8100
	Wholesale	5800	5800	6250	7050
Nagpur	Retail	7300	7300	7200	7100
	Wholesale	7255	7205	7018	6980
North Zone	Retail	NA	NA	NA	NA
	Wholesale	NA	NA	NA	NA
North-East Zone	Retail	NA	NA	NA	NA
	Wholesale	NA	NA	NA	NA
Otanagar	Retail	NA	NA	NA	NA
	Wholesale	NA	NA	NA	NA
Palakkad	Retail	8800	8800	8500	5700
	Wholesale	8400	8400	8100	5700
Panaji	Retail	8500	8500	9500	8800
	Wholesale	6500	6500	7400	7600

February 15, 2016

Panchkula	Retail	NA	NA	NA	NA
	Wholesale	NA	NA	NA	NA
Patna	Retail	6000	6000	6900	6900
	Wholesale	5600	5600	6500	6600
Port Blair	Retail	7600	7600	NA	NA
	Wholesale	7200	7200	NA	NA
Puducherry	Retail	9000	9000	9000	8000
	Wholesale	8200	8200	8200	7300
Purnia	Retail	6500	6700	7000	7000
	Wholesale	6200	6400	6600	6800
Raipur	Retail	7000	7000	NA	7500
	Wholesale	5900	5900	6200	6500
Rajkot	Retail	7700	7700	7700	8000
	Wholesale	7000	7000	7100	7000
Ranchi	Retail	7200	7200	7400	8000
	Wholesale	6500	6500	6600	7200
Rewa	Retail	8500	8600	8600	6400
	Wholesale	7500	7600	7600	6220
Rourkela	Retail	6200	6500	NA	7100
	Wholesale	5800	6000	6800	6800
Sagar	Retail	8000	8000	8000	NA
	Wholesale	7600	7600	7600	NA
Sambalpur	Retail	6200	6100	6800	6900
	Wholesale	5800	5700	6400	6600
Shillong	Retail	9600	9600	9600	8400
	Wholesale	8700	8700	8700	7600
Shimla	Retail	7800	7800	8600	8500
	Wholesale	7100	7100	7900	7800
Siliguri	Retail	9200	8800	9000	7800
	Wholesale	8000	7000	6600	7000

	South Zone	Retail	NA	NA	NA	NA
		Wholesale	NA	NA	NA	NA
	Srinagar	Retail	NA	NA	9000	NA
		Wholesale	NA	NA	NA	NA
	T.Puram	Retail	8500	8500	8500	5900
		Wholesale	8100	8100	8100	5700
	Thiruchirapalli	Retail	NA	NA	NA	NA
		Wholesale	NA	NA	NA	NA
	Thrissur	Retail	9100	9100	9700	7800
		Wholesale	8800	8800	9300	7500
	Tirunelveli	Retail	NA	NA	NA	NA
		Wholesale	NA	NA	NA	NA
	Varanasi	Retail	8100	8400	8300	6500
		Wholesale	7600	7800	7900	6000
	Vijaywada	Retail	9000	9000	9000	7100
		Wholesale	8800	8800	8800	6800
	Visakhapatnam	Retail	9200	9200	9200	6500
		Wholesale	8950	8950	8950	6050
	Wayanad	Retail	8900	8900	10300	7400
		Wholesale	8500	8500	9900	7100
	West Zone	Retail	NA	NA	NA	NA
		Wholesale	NA	NA	NA	NA
	Katni (M.P.)	Spot	NA	NA	NA	6000
Masoor Dall Malka in Rs./Qtl.	Gwalior (M.P.)	Spot	6200	5500	6600	6400
	Jamshedpur (Jh.)	Spot	5575	5400	6150	6200
	Kanpur (U.P.)	Spot	5925	6000	6550	6670
Masoor Desi in Rs./Qtl.	Ashok Nagar (M.P.)	Spot	NA	NA	NA	NA
	Pipariya (M.P.)	Spot	4000	3600	5500	NA
Masoor in Rs./Qtl.	Gotegaon (M.P.)	Spot	NA	NA	NA	NA

	Gwalior (M.P.)	Spot	5200	4600	5600	5400
	Harpalpur (M.P.)	Spot	NA	NA	NA	NA
	Jhansi (U.P.)	Spot	NA	NA	NA	NA
	Khurai (M.P.)	Spot	NA	NA	NA	NA
	Lalitpur (U.P.)	Spot	NA	NA	NA	NA
	Patna (BR.)	Spot	5400	NA	6750	NA
	Raipur (CG.)	Spot	NA	4500	5500	5800
	Tuticorin (T.N.)	Spot	7500	7300	7000	4650
Masoor Kali in Rs./Qtl.	Bina (M.P.)	Spot	NA	NA	5600	NA
Masoor Medium (barik) in Rs./Qtl.	Indore (M.P.)	Spot	4550	4750	6050	5750
Masoor Medium in Rs./Qtl.	Dabra (M.P.)	Spot	NA	NA	NA	NA
Masoor Mill Quality Kanpur in Rs./Qtl.	Rajgarh (M.P.)	Spot	NA	NA	NA	NA
Masoor Mota Masra in Rs./Qtl.	Kanpur (U.P.)	Spot	5400	5400	5750	5700
Masoor Vessel in Rs./Qtl.	Indore (M.P.)	Spot	4600	4800	6100	5800
Moong (Eithopia) in \$/t	Mumbai (Mah.)	Spot	NA	4250	NA	NA
Moong (Gujarat) in Rs./Qtl.	Mumbai (Mah.)-Cnf	Spot	NA	NA	NA	NA
Moong (Kanpur-U.P.) in Rs./Qtl.		Spot	NA	NA	NA	NA
Moong (Karnataka) in Rs./Qtl.	Delhi	Spot	NA	NA	NA	NA
Moong (kishangarh-Raj) in Rs./Qtl.		Spot	NA	NA	NA	NA
Moong (MP) in Rs./Qtl.		Spot	NA	NA	NA	NA
Moong (Raj. line) in Rs./Qtl.		Spot	NA	NA	NA	7600
Moong (Tanzania) in \$/t	Mumbai (Mah.)-Cnf	Spot	NA	NA	NA	NA
Moong (Tanzania) in Rs./Qtl.	Mumbai (Mah.)	Spot	NA	NA	NA	NA
Moong (UP line) in Rs./Qtl.	Delhi	Spot	NA	NA	NA	NA
	Kanpur (U.P.)	Spot	6500	6800	7400	7600
Moong Annaseva (Burma) in \$/t	Mumbai (Mah.)-Cnf	Spot	900	900	950	NA
Moong Annaseva (FOB) in \$/t	Yangon-Myanmar	Spot	900	870	1000	1100

Moong chamki in Rs./Qtl.	Delhi	Spot	NA	NA	NA	NA
	Dahod (Guj.)	Spot	NA	NA	NA	NA
	Gulbarga (KA)	Spot	6800	6800	6900	NA
	Indore (M.P.)	Spot	6500	6800	7500	7800
	Jalgoan (Mah.)	Spot	7500	7200	8000	8000
	Jalna (Mah.)	Spot	7000	7000	NA	8200
	Solapur (Mah.)	Spot	NA	NA	NA	NA
Moong Chilka in Rs./Qtl.	Merta City (Raj.)	Spot	6800	6500	7250	7550
Moong crystal variety (Australia) in \$/t	Mumbai (Mah.)-Cnf	Spot	NA	NA	NA	NA
Moong Dall in Rs./Qtl.	Agartala	Retail	10400	10400	10900	7400
		Wholesale	10100	10100	10700	7000
	Agra	Retail	8500	8500	9000	9600
		Wholesale	8200	8200	8600	9300
	Ahmedabad	Retail	9400	9600	9800	9800
		Wholesale	9200	9400	9600	9500
	Aizwal	Retail	12000	12000	NA	9200
		Wholesale	NA	NA	NA	NA
	All India Maximum Price	Retail	12500	12500	13000	12000
		Wholesale	11550	11550	11550	11000
	All India Minimum Price	Retail	7800	7600	7500	7400
		Wholesale	7500	7400	7300	7000
	All India Modal Price	Retail	11000	10500	10000	10300
		Wholesale	8500	9000	10000	9600
	Amritsar	Retail	10200	10200	10400	9000
		Wholesale	9800	9800	10000	8600
	Bathinda	Retail	11000	11000	11500	10700
Wholesale		9500	9500	10000	9500	
Bengaluru	Retail	11600	11400	11400	10600	
	Wholesale	10800	10800	10800	10200	

February 15, 2016

Bhagalpur	Retail	10500	10500	10500	9500
	Wholesale	10000	10000	10000	9300
Bhopal	Retail	9000	9000	9000	8000
	Wholesale	8900	8900	8900	7500
Bhubaneshwar	Retail	8600	9000	9600	10200
	Wholesale	8200	8600	9200	9800
Chandigarh	Retail	9400	9400	10000	8800
	Wholesale	9000	9000	9850	8200
Chennai	Retail	10300	11300	11300	11100
	Wholesale	7500	7800	7900	9600
Coimbatore	Retail	9500	10000	10500	10200
	Wholesale	8800	9300	9600	9600
Cuttack	Retail	8400	8400	9400	10000
	Wholesale	7800	7800	9000	9600
Dehradun	Retail	11500	11500	12000	10300
	Wholesale	10600	10700	11000	9700
Delhi	Retail	10400	10400	10400	10300
	Wholesale	8300	8100	8750	9100
Dharwad	Retail	9300	9300	9300	10500
	Wholesale	9050	9050	9050	10400
Dimapur	Retail	12000	12000	12000	NA
	Wholesale	11000	11000	11000	NA
Dindigul	Retail	9500	10000	10200	10200
	Wholesale	9000	9600	9800	9800
East Zone	Retail	NA	NA	NA	NA
	Wholesale	NA	NA	NA	NA
Ernakulam	Retail	12100	12100	12000	10300
	Wholesale	11300	11300	11200	9800
Gurgaon	Retail	10200	10700	10700	7400
	Wholesale	9300	9500	9500	7200

February 15, 2016

Guwahati	Retail	9200	9200	9700	10400
	Wholesale	8800	8800	9300	9900
Gwalior	Retail	8500	8500	9500	8100
	Wholesale	8200	8200	9000	7900
Haldwani	Retail	11000	11000	11500	10800
	Wholesale	10400	10500	10800	9800
Hisar	Retail	8700	8700	8700	8100
	Wholesale	8300	8300	8300	7900
Hyderabad	Retail	12000	12000	12000	10800
	Wholesale	11500	11500	11500	10600
Indore	Retail	9700	9700	9600	9600
	Wholesale	8800	8700	8600	8900
Jabalpur	Retail	9800	9800	NA	8100
	Wholesale	9400	9400	NA	7900
Jaipur	Retail	7800	7600	7500	8700
	Wholesale	7500	7400	7300	8600
Jammu	Retail	9800	9800	10000	10400
	Wholesale	8200	8400	8700	9200
Jodhpur	Retail	10000	10000	10000	8500
	Wholesale	9500	9500	9500	8200
Kanpur	Retail	11500	11500	11500	10500
	Wholesale	9300	9600	9600	9400
Karnal	Retail	9500	9500	9500	10000
	Wholesale	9100	9100	9100	9310
Kolkata	Retail	10500	10500	10500	12000
	Wholesale	9200	9200	9200	10400
Kota	Retail	10200	10200	11000	9400
	Wholesale	8800	8800	9500	9200
Kozhikode	Retail	10100	10100	10400	8600
	Wholesale	9800	9800	10200	8400

Lucknow	Retail	10000	10000	10500	10500
	Wholesale	8900	8900	9600	9700
Ludhiana	Retail	10000	NA	10000	9500
	Wholesale	9500	NA	9000	9000
Mandi	Retail	10000	10500	11000	10700
	Wholesale	9600	10000	10850	10150
Mumbai	Retail	12200	12200	13000	9800
	Wholesale	8600	9000	9000	9300
Nagpur	Retail	10200	10000	10100	9900
	Wholesale	9665	9515	9690	9247
North Zone	Retail	NA	NA	NA	NA
	Wholesale	NA	NA	NA	NA
North-East Zone	Retail	NA	NA	NA	NA
	Wholesale	NA	NA	NA	NA
Otanagar	Retail	NA	NA	NA	NA
	Wholesale	NA	NA	NA	NA
Palakkad	Retail	10700	10700	10700	9400
	Wholesale	10200	10200	10200	9100
Panaji	Retail	12500	12500	13000	12000
	Wholesale	10250	10250	10300	10350
Panchkula	Retail	9500	9500	9500	8000
	Wholesale	9000	9000	9100	7200
Patna	Retail	9200	9400	10000	8900
	Wholesale	8800	9000	9500	8600
Port Blair	Retail	9900	9900	NA	NA
	Wholesale	9300	9300	NA	NA
Puducherry	Retail	11000	11500	11500	11500
	Wholesale	10000	10500	10500	10800
Purnia	Retail	8500	9000	8500	NA
	Wholesale	8200	8200	8200	NA

February 15, 2016

Raipur	Retail	9500	9500	10000	11000
	Wholesale	8500	8500	9000	10000
Rajkot	Retail	11000	11000	11000	11500
	Wholesale	10000	10000	10200	10000
Ranchi	Retail	11000	11000	11000	NA
	Wholesale	9600	9600	9800	NA
Rewa	Retail	10600	10500	10500	9000
	Wholesale	9400	9300	9300	8635
Rourkela	Retail	9000	9100	NA	10300
	Wholesale	8600	8700	9800	10000
Sagar	Retail	9500	9500	9500	NA
	Wholesale	8800	8800	8800	NA
Sambalpur	Retail	8600	9000	9800	10100
	Wholesale	8200	8600	9400	9700
Shillong	Retail	11500	11500	11500	12000
	Wholesale	11000	11000	11000	11000
Shimla	Retail	9800	9800	10200	10000
	Wholesale	9000	9000	9400	9500
Siliguri	Retail	11200	11000	11600	9800
	Wholesale	8950	8900	9500	9600
South Zone	Retail	NA	NA	NA	NA
	Wholesale	NA	NA	NA	NA
Srinagar	Retail	NA	NA	10000	NA
	Wholesale	NA	NA	NA	NA
T.Puram	Retail	10400	10700	10700	9500
	Wholesale	10000	10300	10300	9200
Thiruchirapalli	Retail	9400	10000	10600	10300
	Wholesale	8800	9300	9700	9700
Thrissur	Retail	10900	10900	11700	10900
	Wholesale	10600	10600	11400	10300

	Tirunelveli	Retail	9500	9800	10200	10200
		Wholesale	9000	9000	9600	9600
	Varanasi	Retail	10700	10700	11800	10000
		Wholesale	10400	10200	11200	9000
	Vijaywada	Retail	11800	11800	11800	10700
		Wholesale	11550	11550	11550	10500
	Visakhapatnam	Retail	11500	11500	11500	10800
		Wholesale	11000	11000	11000	10500
	Wayanad	Retail	10200	10200	10300	10600
		Wholesale	9800	9800	10000	10200
	West Zone	Retail	NA	NA	NA	NA
		Wholesale	NA	NA	NA	NA
	Jalgoan (Mah.)	Spot	NA	NA	NA	NA
Moong Dall Mogar (bold) in Rs./Qtl.	Akola (Mah.)	Spot	NA	NA	NA	NA
Moong Dall Mogar (colourful branded) in Rs./Qtl.	Gulbarga (KA)	Spot	8900	9000	9600	10000
Moong Dall Mogar in Rs./Qtl.	Indore (M.P.)	Spot	8100	9200	9600	10000
	Jamshedpur (Jh.)	Spot	9000	9000	9400	10000
Moong Dall Split (Average) in Rs./Qtl.	Bikaner (Raj.)	Spot	8300	8500	9000	9600
Moong Desi (Merta City-Raj) in Rs./Qtl.	Delhi	Spot	NA	NA	NA	NA
	Ajmer (Raj.)	Spot	NA	NA	7500	7700
	Bikaner (Raj.)	Spot	NA	NA	NA	NA
	Bina (M.P.)	Spot	NA	NA	NA	NA
Moong Desi in Rs./Qtl.	Hathras (U.P.)	Spot	NA	NA	NA	NA
	Ludhiana (PB.)	Spot	NA	NA	7200	8000
	Pipariya (M.P.)	Spot	6500	6500	7000	NA
	Udgir (Mah.)	Spot	NA	NA	NA	NA
Moong FAQ in Rs./Qtl.	Gulbarga (KA)	Spot	6854	7152	7022	6625
Moong Gauran in Rs./Qtl.	Jalna (Mah.)	Spot	6800	6800	NA	7200
Moong Green (China) in Rs./Qtl.	Mumbai (Mah.)	Spot	NA	NA	NA	NA

Moong Green (Uzbekistan) in \$/t	Mumbai (Mah.)-Cnf	Spot	NA	NA	NA	NA
	Delhi	Spot	NA	NA	NA	NA
Moong Green in Rs./Qtl.	Gotegaon (M.P.)	Spot	NA	NA	NA	NA
	Sedam (KA.)	Spot	NA	NA	NA	NA
	Ahmednagar (Mah.)	Spot	7500	6800	7800	7200
	Akola (Mah.)	Spot	NA	7000	7400	NA
	Amaravati (Mah.)	Spot	7000	6700	NA	NA
	Barshi (Mah.)	Spot	NA	NA	NA	7500
Moong in Rs./Qtl.	Harda (M.P.)	Spot	6500	7200	7200	NA
	Jaipur (Raj.)	Spot	7000	6500	7300	7800
	Kekri (Raj.)	Spot	6700	6400	7100	7500
	Lalitpur (U.P.)	Spot	NA	NA	NA	NA
	Latur (Mah.)	Spot	7000	6800	NA	7800
	Sriganganagar (Raj.)	Spot	NA	NA	NA	NA
	Vijaywada (A.P.)	Spot	NA	NA	NA	NA
Moong Kekdi in Rs./Qtl.	Delhi	Spot	NA	NA	NA	NA
Moong Kenya in Rs./Qtl.	Mumbai (Mah.)	Spot	6600	6900	NA	NA
Moong Mogar (Mertacity-Raj) in Rs./Qtl.	Delhi	Spot	6500	6500	7200	NA
	Dahod (Guj.)	Spot	NA	NA	NA	NA
Moong Mogar in Rs./Qtl.	Merta City (Raj.)	Spot	6600	6300	7000	7500
	Yadgir (KA)	Spot	NA	6500	NA	NA
Moong Pedishewa/Pedisheva/Pedishewar (Burma) in \$/t	Mumbai (Mah.)-Cnf	Spot	1100	1040	1150	NA
Moong Pedishewa/Pedisheva/Pedishewar (FOB) in \$/t	Yangon-Myanmar	Spot	1080	1040	1120	1160
Moong Pedishewa/Pedisheva/Pedishewar in Rs./Qtl.	Kolkatta (W.B.)	Spot	7200	6900	NA	7500
	Mumbai (Mah.)	Spot	7000	7100	7800	NA
Moong Pokako/Pakaku (Burma) in \$/t	Mumbai (Mah.)-Cnf	Spot	890	880	1000	NA

February 15, 2016

Moong Pokako/Pakaku (FOB) in \$/t	Yangon-Myanmar	Spot	870	870	990	1075
Moong Pokako/Pakkaku in Rs./Qtl.	Mumbai (Mah.)	Spot	6300	6100	7000	7200
Moong Polish (Mertacity-Raj) in Rs./Qtl.	Delhi	Spot	6800	6800	7500	NA
Moong Polish in Rs./Qtl.	Merta City (Raj.)	Spot	6800	6500	7250	7550
Moong Popat in Rs./Qtl.	Yadgir (KA)	Spot	NA	7000	NA	NA
Peas Dall in Rs./Qtl.	Delhi	Spot	NA	NA	NA	NA
Peas Desi in Rs./Qtl.	Jamshedpur (Jh.)	Spot	3000	2900	2925	2800
Peas Green (America) in Rs./Qtl.	Kanpur (U.P.)	Spot	3120	3000	3150	2780
Peas Green (Argentina) in \$/t	Mumbai (Mah.)	Spot	3040	2900	3040	2700
Peas Green (Canada) in Rs./Qtl.	Mumbai (Mah.)	Spot	2600	2700	2600	3100
Peas Green Break-bulk (Canada) in \$/t	Mumbai (Mah.)-Cnf	Spot	NA	NA	NA	NA
Peas Green in Rs./Qtl.	Kolkatta (W.B.)	Spot	3000	2900	2800	2975
Peas Green No 2 Thresher run (USA) in \$/t	Mumbai (Mah.)	Spot	2600	2700	2600	3100
Peas White (Canada) in Rs./Qtl.	Mumbai (Mah.)-Cnf	Spot	NA	NA	NA	NA
Peas White Dall in Rs./Qtl.	Dabra (M.P.)	Spot	NA	NA	NA	NA
Peas White in Rs./Qtl.	Gotegaon (M.P.)	Spot	NA	NA	NA	NA
Peas White/Yellow (America) in Rs./Qtl.	Tuticorin (T.N.)	Spot	2750	2700	2700	3150
Peas White/Yellow (Canada) in Rs./Qtl.	Mumbai (Mah.)-Cnf	Spot	NA	NA	NA	NA
Peas Yellow (Canada) in \$/t	Kanpur (U.P.)	Spot	NA	2850	2890	2660
Peas Yellow (Russia) in \$/t	Gwalior (M.P.)	Spot	3000	2900	2950	2900
	Dabra (M.P.)	Spot	NA	NA	NA	NA
	Gwalior (M.P.)	Spot	2750	2600	2650	2400
	Harpalpur (M.P.)	Spot	2725	2600	2650	2300
	Jhansi (U.P.)	Spot	2600	2500	2600	NA
	Mumbai (Mah.)	Spot	2661	2561	2571	2381
	Mumbai (Mah.)	Spot	2661	2561	2571	2381
	Tuticorin (T.N.)-Cnf	Spot	440	440	405	380
	Tuticorin (T.N.)-Cnf	Spot	400	400	375	NA

Peas Yellow (Russia) in Rs./Qtl.	Mumbai (Mah.)	Spot	NA	NA	NA	NA
Peas Yellow in \$/t	Mumbai (Mah.)-Cnf	Spot	NA	NA	NA	NA
Peas Yellow in Rs./Qtl.	Gotegaon (M.P.)	Spot	NA	NA	NA	NA
Peas Yellow/White (Canada) in Rs./Qtl.	Tuticorin (T.N.)	Spot	2850	2800	2800	2551
Peas Yellow/White (Russia) in Rs./Qtl.	Kolkatta (W.B.)	Spot	2800	2775	2800	2550
Peas Yellow-Break-Bulk (Canada) in \$/t	Mumbai (Mah.)-Cnf	Spot	2750	2725	2750	2500
Peas Yellow-Container (Canada) in \$/t	Mumbai (Mah.)-Cnf	Spot	NA	NA	NA	NA
Peas Yellow-Container (Ukraine) in \$/t	Kolkatta (W.B.)-Cnf	Spot	NA	NA	NA	NA
Peas Yellow-Vessel(Canada) in \$/t	Mumbai (Mah.)-Cnf	Spot	NA	NA	NA	NA
Tur (Local) in Kyat/t	Kolkatta (W.B.)-Cnf	Spot	NA	NA	NA	NA
Tur (Mah.) in Rs./Qtl.	Yangon-Myanmar	Spot	1360000	1385000	1550000	860000
Tur (MP) in Rs./Qtl.	Nagpur (Mah.)	Spot	9000	8000	9000	5650
Tur (UP Line) in Rs./Qtl.	Kanpur (U.P.)	Spot	7200	7100	8450	5900
Tur Arusha in \$/t	Kanpur (U.P.)	Spot	7350	7200	8400	5925
Tur Arusha in Rs./Qtl.	Mumbai (Mah.)-Cnf	Spot	NA	NA	NA	NA
Tur BDM in Rs./Qtl.	Mumbai (Mah.)	Spot	NA	NA	NA	NA
Tur Black in Rs./Qtl.	Jalna (Mah.)	Spot	8800	9000	NA	NA
Tur Condition in Rs./Qtl.	Ahmednagar (Mah.)	Spot	8000	7600	8200	5400
Tur Dall in Rs./Qtl.	Barshi (Mah.)	Spot	7500	7700	8100	5400
	Katni (M.P.)	Spot	NA	NA	NA	4500
	Agartala	Retail	NA	NA	NA	5600
		Wholesale	NA	NA	NA	5350
	Agra	Retail	13000	13500	15000	7700
		Wholesale	11700	11800	13000	7300

February 15, 2016

Ahmedabad	Retail	12100	12200	12600	8000
	Wholesale	11900	12000	12450	7800
Aizwal	Retail	NA	NA	NA	NA
	Wholesale	NA	NA	NA	NA
All India Maximum Price	Retail	16500	16500	17100	9000
	Wholesale	16100	16100	16500	8500
All India Minimum Price	Retail	10700	10700	11200	5600
	Wholesale	10300	10300	10800	5350
All India Modal Price	Retail	13500	14000	14000	8000
	Wholesale	13500	14500	14000	7550
Amritsar	Retail	14700	14700	14700	7200
	Wholesale	14200	14200	14200	6800
Bathinda	Retail	15000	15000	16000	8800
	Wholesale	13000	13000	14000	7700
Bengaluru	Retail	14000	15500	17000	8500
	Wholesale	13000	14500	16000	8300
Bhagalpur	Retail	14800	14800	14800	7800
	Wholesale	14500	14500	14500	7600
Bhopal	Retail	13500	14000	14000	7500
	Wholesale	13000	13500	13500	7000
Bhubaneshwar	Retail	12000	12000	13000	7800
	Wholesale	11600	11600	12500	7500
Chandigarh	Retail	13800	13800	14500	7500
	Wholesale	13550	13550	14050	6800
Chennai	Retail	14300	15300	15000	9000
	Wholesale	12000	11500	11000	7500
Coimbatore	Retail	13200	13600	14500	8200
	Wholesale	12300	12900	13600	7700
Cuttack	Retail	12000	12200	12800	7900
	Wholesale	11400	11600	12400	7600

February 15, 2016

Dehradun	Retail	13800	13500	14200	8000
	Wholesale	12200	12400	13000	7500
Delhi	Retail	15400	15300	15600	8500
	Wholesale	12100	12200	12700	7300
Dharwad	Retail	14000	14000	13800	8100
	Wholesale	13500	13500	13500	8050
Dimapur	Retail	14000	14000	14000	NA
	Wholesale	13200	13200	13200	NA
Dindigul	Retail	13500	13800	14500	7800
	Wholesale	12600	12800	13600	7400
East Zone	Retail	NA	NA	NA	NA
	Wholesale	NA	NA	NA	NA
Ernakulam	Retail	16500	16500	16500	8400
	Wholesale	16100	16100	16100	7900
Gurgaon	Retail	16000	16000	16000	7200
	Wholesale	15200	15200	15200	6800
Guwahati	Retail	10700	10700	11200	7400
	Wholesale	10300	10300	10800	7000
Gwalior	Retail	12500	12500	13500	6700
	Wholesale	12000	12000	13000	6500
Haldwani	Retail	13600	14000	13800	7700
	Wholesale	12600	12900	12900	7600
Hisar	Retail	16000	16000	16200	6900
	Wholesale	14000	14000	14000	6700
Hyderabad	Retail	14500	15000	15500	8000
	Wholesale	14000	14500	15000	7800
Indore	Retail	13500	13800	13700	8200
	Wholesale	13100	13400	13300	7600
Jabalpur	Retail	13500	13500	NA	7000
	Wholesale	12800	12800	NA	6750

February 15, 2016

Jaipur	Retail	11200	11700	12000	6800
	Wholesale	11000	11200	11800	6700
Jammu	Retail	16200	16200	16800	9000
	Wholesale	14000	14000	15000	8000
Jodhpur	Retail	12000	12000	12000	7000
	Wholesale	11000	11000	11000	6700
Kanpur	Retail	16000	16000	16000	8200
	Wholesale	12800	12800	13200	7400
Karnal	Retail	15500	15500	15500	7600
	Wholesale	15000	15000	15000	7150
Kolkata	Retail	13000	13600	14000	8000
	Wholesale	12000	12500	13000	7200
Kota	Retail	15800	15800	15500	7200
	Wholesale	14500	14500	14000	6800
Kozhikode	Retail	15500	15500	16600	7800
	Wholesale	15100	15100	16100	7600
Lucknow	Retail	11500	11500	13000	6800
	Wholesale	11000	11300	12400	6550
Ludhiana	Retail	14500	NA	15500	7500
	Wholesale	13500	NA	14500	7000
Mandi	Retail	16000	16000	16600	8500
	Wholesale	15400	15400	16200	8112
Mumbai	Retail	16000	16000	16000	8000
	Wholesale	11000	11000	12000	7250
Nagpur	Retail	14000	14000	13700	7600
	Wholesale	13233	13217	13067	7323
North Zone	Retail	NA	NA	NA	NA
	Wholesale	NA	NA	NA	NA
North-East Zone	Retail	NA	NA	NA	NA
	Wholesale	NA	NA	NA	NA

February 15, 2016

Otanagar	Retail	NA	NA	NA	NA
	Wholesale	NA	NA	NA	NA
Palakkad	Retail	15300	15300	15900	8200
	Wholesale	15000	15000	15600	7800
Panaji	Retail	14000	14000	14000	7800
	Wholesale	12000	12600	NA	7550
Panchkula	Retail	16000	16000	16000	7400
	Wholesale	15000	15000	15000	7000
Patna	Retail	12000	12200	14000	7000
	Wholesale	11500	11800	13500	6700
Port Blair	Retail	15400	14000	NA	NA
	Wholesale	14800	13600	NA	NA
Puducherry	Retail	15500	16000	16000	9000
	Wholesale	14800	15200	15200	8500
Purnia	Retail	12500	12800	12800	7900
	Wholesale	11000	12000	12000	7700
Raipur	Retail	13500	13500	14200	8300
	Wholesale	12500	12500	13200	7500
Rajkot	Retail	14500	14500	14200	9000
	Wholesale	13500	13500	13700	7500
Ranchi	Retail	13500	13600	14000	8500
	Wholesale	12700	12800	13000	7600
Rewa	Retail	13500	13500	13600	7000
	Wholesale	13000	13000	13100	6730
Rourkela	Retail	11600	12500	NA	7600
	Wholesale	11200	12000	13000	7300
Sagar	Retail	12000	12000	12000	NA
	Wholesale	11500	11500	11500	NA
Sambalpur	Retail	11800	12200	13100	7800
	Wholesale	11400	11800	12700	7500

February 15, 2016

Shillong	Retail	13500	13500	13500	7700
	Wholesale	12500	12500	12500	7000
Shimla	Retail	14700	14700	15200	8500
	Wholesale	13500	13500	14000	8000
Siliguri	Retail	14200	14000	14400	6800
	Wholesale	10650	10500	11000	6400
South Zone	Retail	NA	NA	NA	NA
	Wholesale	NA	NA	NA	NA
Srinagar	Retail	NA	NA	14000	NA
	Wholesale	NA	NA	NA	NA
T.Puram	Retail	16000	16200	17100	7200
	Wholesale	15400	15600	16500	6800
Thiruchirapalli	Retail	13400	13600	14500	8200
	Wholesale	12700	12800	13800	8000
Thrissur	Retail	14300	14300	13900	8000
	Wholesale	13900	13900	13500	7600
Tirunelveli	Retail	13000	13000	14500	8200
	Wholesale	12200	12500	13500	7800
Varanasi	Retail	14400	14500	15500	8000
	Wholesale	13900	14000	15000	7500
Vijaywada	Retail	15800	16000	16000	8000
	Wholesale	15500	15750	15750	7700
Visakhapatnam	Retail	15400	15400	15400	7900
	Wholesale	15000	15000	15000	7650
Wayanad	Retail	15000	15000	15700	8100
	Wholesale	14500	14500	15000	7900
West Zone	Retail	NA	NA	NA	NA
	Wholesale	NA	NA	NA	NA
Amaravati (Mah.)	Spot	NA	NA	NA	NA
Jalgoan (Mah.)	Spot	12800	13000	14500	8700

	Jamshedpur (Jh.)	Spot	11500	12000	13400	7800
	Pipariya (M.P.)	Spot	12500	12000	13500	NA
	Akola (Mah.)	Spot	NA	NA	NA	NA
	Barshi (Mah.)	Spot	12500	12500	14000	8200
	Dahod (Guj.)	Spot	NA	NA	NA	NA
Tur Dall Phatka in Rs./Qtl.	Gulbarga (KA)	Spot	12300	12000	14100	8200
	Katni (M.P.)	Spot	NA	NA	NA	NA
	Latur (Mah.)	Spot	12500	12500	14300	8000
	Nagpur (Mah.)	Spot	13000	12000	15000	8000
Tur Dall Phatka(General) in Rs./Qtl.	Indore (M.P.)	Spot	11600	11700	12000	7700
	Akola (Mah.)	Spot	NA	NA	NA	NA
Tur Dall Sava no. in Rs./Qtl.	Barshi (Mah.)	Spot	11500	11500	12500	7700
	Dahod (Guj.)	Spot	NA	NA	NA	NA
	Katni (M.P.)	Spot	NA	NA	NA	NA
Tur Desi in Rs./Qtl.	Morena (M.P.)	Spot	7300	7500	8000	5000
	Pipariya (M.P.)	Spot	8200	7500	9300	NA
Tur in \$/t	Kolkatta (W.B.)-Cnf	Spot	NA	NA	NA	NA
	Bhind (M.P.)	Spot	8500	9000	11000	4550
	Dabra (M.P.)	Spot	NA	NA	NA	NA
Tur in Rs./Qtl.	Jaipur (Raj.)	Spot	NA	NA	NA	NA
	Khandwa (M.P.)	Spot	NA	NA	NA	NA
	Raipur (CG.)	Spot	NA	8000	9200	6000
	Solapur (Mah.)	Spot	8700	8600	9700	6000
Tur Kenya in Rs./Qtl.	Mumbai (Mah.)	Spot	NA	NA	NA	NA
Tur Lemon (Burma) in \$/t	Chennai (T.N.)-Cnf	Spot	1205	1150	1260	NA
	Mumbai (Mah.)-Cnf	Spot	1170	1150	1260	NA
Tur Lemon (Burma) in Rs./Qtl.	Delhi	Spot	8000	7600	9400	NA
	Kolkatta (W.B.)	Spot	8100	7900	9000	5500

	Mumbai (Mah.)	Spot	7900	7700	9000	5550
Tur Lemon (FOB) in \$/t	Yangon-Myanmar	Spot	1155	1115	1245	860
Tur Lemon in Rs./Qtl.	Chennai (T.N.)	Spot	7900	7800	9200	NA
	Vijaywada (A.P.)	Spot	7900	7600	9200	NA
Tur Mah. Origin in Rs./Qtl.	Indore (M.P.)	Spot	8300	8100	9400	5500
Tur Malavi Red in \$/t	Mumbai (Mah.)-Cnf	Spot	NA	NA	NA	NA
Tur Malawi/Mozambique in Rs./Qtl.	Mumbai (Mah.)	Spot	NA	NA	NA	NA
Tur Matwara in \$/t	Mumbai (Mah.)-Cnf	Spot	NA	NA	NA	NA
Tur Matwara in Rs./Qtl.	Mumbai (Mah.)	Spot	NA	NA	NA	NA
Tur Nirmal in Rs./Qtl.	Yadgir (KA)	Spot	NA	NA	NA	NA
Tur Red (Variety-Maruti) in Rs./Qtl.	Jalna (Mah.)	Spot	8000	8000	9000	5400
Tur red Bariyadi in \$/t	Mumbai (Mah.)-Cnf	Spot	NA	NA	NA	NA
Tur Red Desi in Rs./Qtl.	Hathras (U.P.)	Spot	NA	NA	NA	4900
Tur Red FAQ in Rs./Qtl.	Gulbarga (KA)	Spot	8600	8500	9800	6030
	Ahmednagar (Mah.)	Spot	7600	6900	7700	4900
	Akola (Mah.)	Spot	8600	8500	9900	NA
	Amaravati (Mah.)	Spot	8700	8400	NA	6100
	Barshi (Mah.)	Spot	8200	8300	9000	5900
Tur Red in Rs./Qtl.	Dahod (Guj.)	Spot	6700	NA	7700	NA
	Gotegaon (M.P.)	Spot	NA	NA	NA	NA
	Latur (Mah.)	Spot	9025	8900	9600	5950
	Sedam (KA.)	Spot	8700	8400	9600	5850
	Udgir (Mah.)	Spot	8900	9000	NA	5900
	Yadgir (KA)	Spot	9000	8400	9700	NA
Tur Sefla in \$/t	Mumbai (Mah.)-Cnf	Spot	NA	NA	NA	NA
Tur Tanzania/Matwara/Mozambique in \$/t	Mumbai (Mah.)-Cnf	Spot	NA	NA	NA	NA
Tur TRS in Rs./Qtl.	Yadgir (KA)	Spot	8400	8250	9250	NA

Tur White Desi in Rs./Qtl.	Jalgaon (Mah.)	Spot	8800	8800	10000	6300
	Ahmednagar (Mah.)	Spot	8500	7900	8700	5600
	Akola (Mah.)	Spot	NA	NA	NA	NA
Tur White in Rs./Qtl.	Barshi (Mah.)	Spot	8300	8300	9300	6100
	Dahod (Guj.)	Spot	6800	NA	9000	NA
	Jalna (Mah.)	Spot	8500	8600	10000	6200
	Latur (Mah.)	Spot	9000	8900	9600	6100
Urad (Black and Brown) in Rs./Qtl.	Bina (M.P.)	Spot	8600	8500	9500	NA
Urad (Mah. origin) in Rs./Qtl.	Indore (M.P.)	Spot	9800	9500	10400	5800
	Guntur (A.P.)	Spot	9800	9100	9900	6100
Urad (Polish) in Rs./Qtl.	Vijaywada (A.P.)	Spot	10300	9600	10000	NA
	Guntur (A.P.)	Spot	9600	8800	9500	6000
Urad (Unpolish) in Rs./Qtl.	Guntur (A.P.)	Spot	14500	13500	14000	8250
Urad Dall (Branded) in Rs./Qtl.	Agartala	Retail	12700	12700	10500	7300
		Wholesale	12500	12500	10200	6800
	Agra	Retail	13000	13500	14000	7500
		Wholesale	11800	11700	12000	7000
	Ahmedabad	Retail	13000	13000	13500	7500
		Wholesale	12700	12700	13200	7300
	Aizwal	Retail	9000	9000	NA	7800
		Wholesale	NA	NA	NA	NA
Urad Dall in Rs./Qtl.	All India Maximum Price	Retail	17200	18000	18000	10300
		Wholesale	16200	17000	17000	10250
	All India Minimum Price	Retail	8200	8700	9000	5200
		Wholesale	8000	8000	8500	5000
	All India Modal Price	Retail	12000	12000	12000	7500
		Wholesale	12500	12000	12166.67	7150
	Amritsar	Retail	13200	13200	13200	7000
		Wholesale	12800	12800	12800	6600

February 15, 2016

Bathinda	Retail	NA	13000	13000	9000
	Wholesale	NA	11000	11000	8000
Bengaluru	Retail	17200	18000	18000	9600
	Wholesale	16200	17000	17000	9300
Bhagalpur	Retail	14000	14000	14000	7500
	Wholesale	13500	13500	13500	7300
Bhopal	Retail	12500	12500	12500	7000
	Wholesale	11000	11000	11000	6500
Bhubaneshwar	Retail	12000	13500	13500	7600
	Wholesale	11500	13000	13000	7300
Chandigarh	Retail	12000	12000	12500	6000
	Wholesale	11680	11680	11980	5600
Chennai	Retail	15000	15600	15800	9000
	Wholesale	12500	13500	14000	7700
Coimbatore	Retail	14500	14500	16000	8800
	Wholesale	13400	13600	15000	8300
Cuttack	Retail	11000	11000	13200	6800
	Wholesale	10400	10400	12800	6400
Dehradun	Retail	12000	12000	12000	8000
	Wholesale	11200	11300	11500	7500
Delhi	Retail	14400	14400	14300	8200
	Wholesale	12100	12100	12500	7100
Dharwad	Retail	15000	15000	15000	10300
	Wholesale	14800	14800	14800	10250
Dimapur	Retail	12000	12000	12000	NA
	Wholesale	10500	10500	10500	NA
Dindigul	Retail	14500	14800	15500	8700
	Wholesale	13500	13900	14500	8500
East Zone	Retail	NA	NA	NA	NA
	Wholesale	NA	NA	NA	NA

February 15, 2016

Ernakulam	Retail	14400	14400	14200	7500
	Wholesale	14100	14100	13900	7000
Gurgaon	Retail	13200	14000	14000	6200
	Wholesale	11500	12000	12000	5800
Guwahati	Retail	13900	13400	13400	8400
	Wholesale	13500	13000	13000	8000
Gwalior	Retail	11000	11000	12500	6600
	Wholesale	10800	10800	12000	6400
Haldwani	Retail	12000	12000	12000	8000
	Wholesale	11400	11400	11500	7800
Hisar	Retail	13000	13000	12800	7200
	Wholesale	12000	12000	11900	7000
Hyderabad	Retail	16500	16500	16500	9100
	Wholesale	15800	15800	15800	8800
Indore	Retail	12000	12200	12600	7500
	Wholesale	11100	11200	11600	6900
Jabalpur	Retail	12000	12000	NA	6500
	Wholesale	11500	11500	NA	6400
Jaipur	Retail	11600	11700	12000	6800
	Wholesale	11400	11500	11900	6700
Jammu	Retail	15200	15200	14800	8500
	Wholesale	13500	13500	12700	7300
Jodhpur	Retail	11600	11600	11600	6800
	Wholesale	10900	10900	10900	6300
Kanpur	Retail	14000	14000	14000	8800
	Wholesale	12000	12200	12600	7800
Karnal	Retail	12000	12000	12000	7500
	Wholesale	11700	11700	11700	6900
Kolkata	Retail	13000	13200	13000	8000
	Wholesale	12000	12000	12000	6900

February 15, 2016

Kota	Retail	15000	15000	15000	7100
	Wholesale	13000	13000	13000	6750
Kozhikode	Retail	15600	15600	16600	7700
	Wholesale	15200	15200	16200	7500
Lucknow	Retail	15500	15500	15000	8300
	Wholesale	14700	14700	14400	8150
Ludhiana	Retail	13500	NA	14500	7500
	Wholesale	12500	NA	13500	7000
Mandi	Retail	14500	14500	14500	8600
	Wholesale	14100	14100	14100	8198
Mumbai	Retail	17200	17200	17200	8100
	Wholesale	13700	14000	14000	7650
Nagpur	Retail	14300	14200	13900	7100
	Wholesale	13317	13267	13300	7010
North Zone	Retail	NA	NA	NA	NA
	Wholesale	NA	NA	NA	NA
North-East Zone	Retail	NA	NA	NA	NA
	Wholesale	NA	NA	NA	NA
Otanagar	Retail	NA	NA	NA	NA
	Wholesale	NA	NA	NA	NA
Palakkad	Retail	16000	16000	16700	8400
	Wholesale	15700	15700	16400	8200
Panaji	Retail	17000	17000	18000	8500
	Wholesale	14500	14750	NA	7900
Panchkula	Retail	12000	12000	12500	7000
	Wholesale	11500	11500	11500	6500
Patna	Retail	12200	12800	13500	7500
	Wholesale	11700	12400	13000	7200
Port Blair	Retail	15800	15800	NA	NA
	Wholesale	15100	15100	NA	NA

February 15, 2016

Puducherry	Retail	15500	16000	16000	9000
	Wholesale	14600	15100	15100	8400
Purnia	Retail	12800	13000	14000	NA
	Wholesale	12500	12500	13500	NA
Raipur	Retail	12700	12700	12700	7500
	Wholesale	11000	11000	11000	7000
Rajkot	Retail	14500	14500	14500	9000
	Wholesale	14000	14000	14000	8000
Ranchi	Retail	14000	14000	14000	NA
	Wholesale	12500	12500	12500	NA
Rewa	Retail	13000	12800	12800	5200
	Wholesale	12500	11800	11800	5000
Rourkela	Retail	11600	12500	NA	8000
	Wholesale	11200	12000	12500	7700
Sagar	Retail	13500	13500	13500	NA
	Wholesale	13000	13000	13000	NA
Sambalpur	Retail	11400	12000	13000	7800
	Wholesale	11000	11600	12600	7500
Shillong	Retail	13000	13000	13000	9200
	Wholesale	12000	12000	12000	8400
Shimla	Retail	13500	13500	13000	8000
	Wholesale	12800	12800	12300	7500
Siliguri	Retail	12800	12500	12500	7000
	Wholesale	10300	10100	10500	6300
South Zone	Retail	NA	NA	NA	NA
	Wholesale	NA	NA	NA	NA
Srinagar	Retail	NA	NA	12000	NA
	Wholesale	NA	NA	NA	NA
T.Puram	Retail	15800	16100	16300	7500
	Wholesale	15400	15700	15900	7300

February 15, 2016

	Thiruchirapalli	Retail	14600	14600	15500	8700
		Wholesale	13700	13700	14600	8400
	Thrissur	Retail	15100	15100	14700	8400
		Wholesale	14600	14600	14200	8000
	Tirunelveli	Retail	14300	14300	15500	8700
		Wholesale	13800	13800	14500	8400
	Varanasi	Retail	10200	10200	11500	6500
		Wholesale	9400	9400	10500	6000
	Vijaywada	Retail	16300	16300	16300	8600
		Wholesale	16000	16000	16000	8200
	Visakhapatnam	Retail	15600	15600	15600	8800
		Wholesale	15400	15400	15400	8300
	Wayanad	Retail	16200	16200	15900	8000
		Wholesale	15700	15700	15600	7700
	West Zone	Retail	NA	NA	NA	NA
		Wholesale	NA	NA	NA	NA
	Jalgoan (Mah.)	Spot	NA	NA	NA	NA
Urad Dall Mogar (General-Average) in Rs./Qtl.	Indore (M.P.)	Spot	14500	14400	16000	9600
Urad Dall Mogar (local branded) in Rs./Qtl.	Gulbarga (KA)	Spot	14500	14500	16000	8900
Urad Dall Mogar in Rs./Qtl.	Jamshedpur (Jh.)	Spot	12300	12500	12900	6750
Urad Dall Split (Average) in Rs./Qtl.	Bikaner (Raj.)	Spot	12500	12400	13500	7500
	Akola (Mah.)	Spot	NA	10000	10400	NA
	Ashok Nagar (M.P.)	Spot	8500	9000	NA	NA
	Bikaner (Raj.)	Spot	NA	NA	NA	NA
Urad Desi in Rs./Qtl.	Jalgoan (Mah.)	Spot	9000	9000	9000	5200
	Kanpur (U.P.)	Spot	10300	10400	10300	5900
	Neemuch (M.P.)	Spot	9500	9200	10200	5800
	Pipariya (M.P.)	Spot	7000	7500	9000	NA
	Ramganj (Raj.)	Spot	9600	9600	9800	NA

	Udgir (Mah.)	Spot	NA	NA	NA	NA
Urad FAQ (Burma) in \$/t	Chennai (T.N.)-Cnf	Spot	1300	1320	1500	865
	Mumbai (Mah.)-Cnf	Spot	1300	1320	1500	NA
	Mumbai (Mah.)	Spot	10200	10300	10400	5700
Urad FAQ (Burma) in Rs./Qtl.	Yangon-Myanmar	Spot	1300	1300	1550	835
Urad FAQ (FOB) in \$/t	Yangon-Myanmar	Spot	1520000	1620000	1900000	835000
Urad FAQ (Local) in Kyat/t	Chennai (T.N.)	Spot	11000	11500	12200	5625
	Gulbarga (KA)	Spot	9000	8500	9700	5411
Urad FAQ in Rs./Qtl.	Kolkatta (W.B.)-Cnf	Spot	NA	NA	NA	NA
	Ahmednagar (Mah.)	Spot	9800	9500	10600	6000
Urad in \$/t	Barshi (Mah.)	Spot	8500	9500	NA	5800
	Bundi (Raj.)	Spot	8200	9500	9400	5200
	Dahod (Guj.)	Spot	NA	NA	NA	NA
	Harda (M.P.)	Spot	NA	NA	NA	NA
	Harpalpur (M.P.)	Spot	NA	NA	NA	NA
	Indore (M.P.)	Spot	9800	9500	10400	4700
	Jaipur (Raj.)	Spot	9000	9000	9500	5800
	Jalna (Mah.)	Spot	9500	9500	NA	5400
	Jhansi (U.P.)	Spot	8450	8600	9400	NA
	Kekri (Raj.)	Spot	10000	9500	10500	5800
	Khandwa (M.P.)	Spot	NA	NA	NA	NA
	Khurai (M.P.)	Spot	NA	NA	NA	NA
	Kota (Raj.)	Spot	NA	NA	NA	5400
	Lalitpur (U.P.)	Spot	NA	NA	NA	NA
	Latur (Mah.)	Spot	10000	9500	11500	5700
	Rajgarh (M.P.)	Spot	NA	NA	NA	NA
Sedam (KA.)	Spot	NA	NA	NA	NA	

	Tikamgarh (M.P.)	Spot	NA	8600	9600	NA
	Ganjbasoda (M.P.)	Spot	NA	NA	NA	NA
Urad Kali in Rs./Qtl.	Dabra (M.P.)	Spot	NA	NA	NA	NA
	Gotegaon (M.P.)	Spot	NA	NA	NA	NA
Urad lal in Rs./Qtl.	Dabra (M.P.)	Spot	NA	NA	NA	NA
Urad Mogar in Rs./Qtl.	Dahod (Guj.)	Spot	NA	NA	NA	NA
Urad Rangoli in Rs./Qtl.	Dabra (M.P.)	Spot	NA	NA	NA	NA
Urad Sada(Bada) in Rs./Qtl.	Vijaywada (A.P.)	Spot	10000	9300	9600	NA
	Chennai (T.N.)-Cnf	Spot	1350	1380	1550	925
Urad SQ (Burma) in \$/t	Mumbai (Mah.)-Cnf	Spot	1370	1380	1550	NA
	Yangon-Myanmar	Spot	1355	1355	1655	895
Urad SQ (FOB) in \$/t		Spot	1600000	1670000	2100000	895000
Urad SQ (Local) in Kyat/t	Delhi	Spot	NA	NA	NA	NA
	Chennai (T.N.)	Spot	11500	12000	13000	6050
Urad SQ in Rs./Qtl.	Delhi	Spot	2850	2825	2850	NA
Yellow Peas in Rs./Qtl.	Guntur (A.P.)	Spot	14500	13500	14000	8250
Urad Gota Branded in Rs./Qtl.	Kolkatta (W.B.)	Spot	9500	9600	10400	5900
Urad FAQ (Burma) in Rs./Qtl.	(blank)	(blank)	NA	NA	NA	NA

Pulses Arrivals	11-Feb-16	4-Feb-16	11-Jan-15	11-Feb-15
Chana (Both Desi and kantewala) in Qtls.				
Ramganj (Raj.)	400	450	750	650
Chana Annagiri in Qtls.				
Gulbarga (KA)	2200	2500	1200	4500
Latur (Mah.)	NA	NA	NA	NA

Udgir (Mah.)	4800	5200	1500	200
Yadgir (KA)	950	950	NA	NA
Chana Dall in Qtls.				
Dabra (M.P.)	NA	NA	NA	NA
Chana Desi in Qtls.				
Ajmer (Raj.)	NA	NA	350	1500
Alwar (Raj.)	NA	NA	NA	4000
Ashok Nagar (M.P.)	1900	5800	800	600
Barshi (Mah.)	9000	7700	600	3400
Bhind (M.P.)	150	125	135	125
Bina (M.P.)	400	320	300	3000
Bundi (Raj.)	360	245	120	380
Dabra (M.P.)	NA	NA	NA	NA
Dahod (Guj.)	400	750	1600	NA
Gotegaon (M.P.)	NA	NA	NA	NA
Gwalior (M.P.)	NA	NA	NA	NA
Harda (M.P.)	2600	NA	NA	200
Harpalpur (M.P.)	NA	NA	NA	NA
Jaipur (Raj.)	NA	NA	NA	NA
Jhansi (U.P.)	650	960	1250	450
Kanpur (U.P.)	NA	NA	NA	NA
Katni (M.P.)	NA	NA	NA	NA
Kekri (Raj.)	2400	3000	2600	1100
Khandwa (M.P.)	NA	NA	NA	NA
Kota (Raj.)	NA	NA	NA	1400
Lalitpur (U.P.)	NA	NA	NA	NA
Merta City (Raj.)	40	270	750	2500
Morena (M.P.)	NA	NA	NA	NA
Pipariya (M.P.)	1650	2350	1450	3500
Sriganganagar (Raj.)	NA	NA	NA	NA
Tikamgarh (M.P.)	NA	NA	NA	NA

Vijaywada (A.P.)	9000	10400	6000	7500
Chana Dollar in Qtls.				
Rajgarh (M.P.)	NA	NA	NA	NA
Sujalpur (M.P.)	NA	NA	NA	90
Chana G 12/Vijay in Qtls.				
Latur (Mah.)	NA	NA	NA	NA
Chana Gauran in Qtls.				
Jalna (Mah.)	4000	4300	115	850
Latur (Mah.)	NA	NA	NA	NA
Chana in Qtls.				
Ahmednagar (Mah.)	4900	4300	3600	6500
Akola (Mah.)	5500	5000	2250	6000
Amaravati (Mah.)	7700	10500	1100	950
Barshi (Mah.)	NA	NA	NA	NA
Bikaner (Raj.)	NA	NA	NA	NA
Jalgaon (Mah.)	NA	NA	NA	600
Khurai (M.P.)	NA	NA	NA	475
Nagpur (Mah.)	12800	5700	390	9900
Nanded (Mah.)	8500	6000	2500	NA
Raipur (CG.)	1800	2900	10100	11700
Sedam (KA.)	1600	1100	1100	3400
Solapur (Mah.)	3100	3100	2900	5700
Ujjain (M.P.)	2550	1100	365	1100
Chana kantewala/katawala in Qtls.				
Dewas (M.P.)	1700	1400	230	2150
Indore (M.P.)	8300	8700	5400	7200
Lalitpur (U.P.)	NA	NA	NA	NA
Neemuch (M.P.)	415	1075	450	1450
Rajgarh (M.P.)	NA	NA	NA	NA
Sujalpur (M.P.)	NA	NA	NA	60
Chana Masumi in Qtls.				

Yadgir (KA)	NA	NA	NA	NA
Chana Mixed (Mill) in Qtls.				
Latur (Mah.)	29000	49000	5000	4100
Chana Pila in Qtls.				
Jalna (Mah.)	1100	1300	140	450
Chana White-Katu in Qtls.				
Rajgarh (M.P.)	NA	NA	NA	NA
Kabuli Chana in Qtls.				
Dabra (M.P.)	NA	NA	NA	NA
Sujalpur (M.P.)	NA	NA	NA	60
Masoor (Bareily) in Qtls.				
Kanpur (U.P.)	NA	NA	NA	NA
Masoor (Kota-Raj.) in Qtls.				
Delhi	NA	NA	NA	NA
Masoor (Seed-Condition) in Qtls.				
Katni (M.P.)	NA	NA	NA	NA
Masoor (Sikri-Raj.) in Qtls.				
Delhi	NA	NA	NA	NA
Masoor Dal in Qtls.				
Gotegaon (M.P.)	NA	NA	NA	NA
Masoor Dall Malka in Qtls.				
Kanpur (U.P.)	NA	NA	NA	NA
Masoor Desi in Qtls.				
Ashok Nagar (M.P.)	NA	NA	NA	NA
Pipariya (M.P.)	NA	NA	NA	75
Masoor in Qtls.				
Gotegaon (M.P.)	NA	NA	NA	NA
Gwalior (M.P.)	1000	NA	NA	NA
Harpalpur (M.P.)	NA	NA	NA	NA
Jhansi (U.P.)	NA	NA	NA	NA
Khurai (M.P.)	NA	NA	NA	NA

Lalitpur (U.P.)	NA	NA	NA	NA
Patna (BR.)	800	800	1450	NA
Raipur (CG.)	400	1050	2500	3400
Masoor Kali in Qtls.				
Bina (M.P.)	NA	3	20	2
Masoor Medium (barik) in Qtls.				
Indore (M.P.)	3400	2500	6000	3000
Masoor Medium in Qtls.				
Dabra (M.P.)	NA	NA	NA	NA
Rajgarh (M.P.)	NA	NA	NA	NA
Masoor Mill Quality in Qtls.				
Kanpur (U.P.)	NA	NA	NA	NA
Moong (Kanpur-U.P.) in Qtls.				
Delhi	NA	NA	NA	NA
Moong (Karnataka) in Qtls.				
Delhi	NA	NA	NA	NA
Moong (kishangarh-Raj) in Qtls.				
Delhi	NA	NA	NA	NA
Moong (Sumerpur-Raj.) in Qtls.				
Delhi	NA	NA	NA	NA
Moong (UP line) in Qtls.				
Kanpur (U.P.)	NA	50	295	NA
Moong Chamki in Qtls.				
Delhi	NA	NA	NA	NA
Gulbarga (KA)	NA	NA	400	NA
Indore (M.P.)	2400	4600	2500	5500
Jalgaon (Mah.)	NA	NA	NA	90
Jalna (Mah.)	NA	NA	NA	250
Solapur (Mah.)	NA	NA	NA	NA
Moong Desi (Merta City-Raj) in Qtls.				
Delhi	NA	NA	NA	NA

Moong Desi in Qtls.				
Ajmer (Raj.)	NA	700	1850	1125
Bina (M.P.)	NA	NA	NA	NA
Hathras (U.P.)	NA	NA	NA	NA
Ludhiana (PB.)	NA	NA	NA	NA
Merta City (Raj.)	10000	13000	18500	4800
Pipariya (M.P.)	245	200	220	NA
Udgir (Mah.)	NA	NA	NA	NA
Moong FAQ in Qtls.				
Gulbarga (KA)	2462	3033	3123	342
Moong Gauran in Qtls.				
Jalna (Mah.)	NA	NA	NA	300
Moong Green in Qtls.				
Delhi	NA	NA	NA	NA
Gotegaon (M.P.)	NA	NA	NA	NA
Sedam (KA.)	NA	NA	NA	NA
Moong in Qtls.				
Ahmednagar (Mah.)	1200	1400	1200	750
Akola (Mah.)	150	440	400	20
Amaravati (Mah.)	NA	NA	100	NA
Barshi (Mah.)	NA	NA	100	300
Harda (M.P.)	NA	NA	240	600
Jaipur (Raj.)	NA	NA	NA	NA
Kekri (Raj.)	1750	4900	3500	700
Lalitpur (U.P.)	NA	NA	NA	NA
Latur (Mah.)	NA	NA	150	160
Sriganganagar (Raj.)	NA	NA	NA	NA
Vijaywada (A.P.)	NA	NA	NA	8000
Moong Kekri in Qtls.				
Delhi	NA	NA	NA	NA
Moong Mogar (Merta City-Raj) in Qtls.				

Delhi	NA	NA	NA	NA
Moong Mogar in Qtls.				
Yadgir (KA)	200	650	NA	NA
Moong Polish (Merta City-Raj) in Qtls.				
Delhi	NA	NA	NA	NA
Moong Polish in Qtls.				
Yadgir (KA)	200	650	NA	NA
Moong Popat in Qtls.				
Delhi	NA	NA	NA	NA
Peas Desi in Qtls.				
Kanpur (U.P.)	NA	NA	NA	NA
Peas Green in Qtls.				
Gotegaon (M.P.)	NA	NA	NA	NA
Peas White in Qtls.				
Dabra (M.P.)	NA	NA	NA	NA
Harpalpur (M.P.)	250	400	430	140
Jhansi (U.P.)	1200	850	1650	450
Peas Yellow in Qtls.				
Gotegaon (M.P.)	NA	NA	NA	NA
Tur BDM in Qtls.				
Jalna (Mah.)	2100	1300	NA	NA
Tur Desi in Qtls.				
Morena (M.P.)	120	450	770	NA
Pipariya (M.P.)	17000	15000	8000	6200
Tur in Qtls.				
Ahmednagar (Mah.)	3200	2800	3500	2300
Barshi (Mah.)	7500	10000	6000	11000
Bhind (M.P.)	260	170	245	290
Dabra (M.P.)	NA	NA	NA	NA
Dahod (Guj.)	2000	4700	5900	NA
Jaipur (Raj.)	NA	NA	NA	NA

Katni (M.P.)	NA	NA	NA	NA
Khandwa (M.P.)	NA	NA	NA	NA
Nagpur (Mah.)	44000	72000	14000	15000
Raipur (CG.)	800	1350	5900	8650
Solapur (Mah.)	3000	4000	6900	8900
Tur Lemon in Qtls.				
Vijaywada (A.P.)	NA	NA	NA	NA
Tur Mah. Origin in Qtls.				
Indore (M.P.)	3200	3000	2900	3000
Tur Nirmal in Qtls.				
Yadgir (KA)	NA	NA	NA	NA
Tur Red (Variety-Maruti) in Qtls.				
Jalna (Mah.)	400	750	450	1600
Tur Red in Qtls.				
Akola (Mah.)	4000	9000	20500	2500
Amaravati (Mah.)	29000	38000	33000	36000
Gotegaon (M.P.)	NA	NA	NA	NA
Gulbarga (KA)	6100	16500	21000	60000
Hathras (U.P.)	NA	NA	NA	45
Latur (Mah.)	23000	39000	35000	32000
Sedam (KA.)	1200	1600	2700	5600
Udgir (Mah.)	17000	16500	11000	1000
Yadgir (KA)	4700	6800	4100	1800
Tur TRS in Qtls.				
Yadgir (KA)	2700	3300	3400	1800
Tur White Desi in Qtls.				
Jalgoan (Mah.)	6100	6600	13000	4800
Tur White in Qtls.				
Akola (Mah.)	NA	NA	NA	NA
Jalna (Mah.)	3700	6100	13000	7400
Latur (Mah.)	2300	5500	5500	5100

Urad (Mah. origin) in Qtls.				
Indore (M.P.)	2700	4700	4400	3200
Urad (Polish) in Qtls.				
Vijaywada (A.P.)	38000	54000	19000	10500
Urad Desi in Qtls.				
Akola (Mah.)	150	550	800	10
Ashok Nagar (M.P.)	800	920	600	100
Jalgoan (Mah.)	NA	NA	NA	90
Kanpur (U.P.)	NA	NA	NA	NA
Neemuch (M.P.)	1365	1250	1600	650
Ramganj (Raj.)	290	600	600	425
Solapur (Mah.)	NA	NA	NA	NA
Udgir (Mah.)	NA	NA	NA	NA
Urad FAQ in Qtls.				
Gulbarga (KA)	NA	NA	350	237
Urad in Qtls.				
Ahmednagar (Mah.)	2000	1800	1800	800
Barshi (Mah.)	65	10	100	400
Bina (M.P.)	200	240	150	370
Bundi (Raj.)	255	200	350	430
Dahod (Guj.)	NA	NA	NA	NA
Harda (M.P.)	NA	NA	NA	NA
Harpalpur (M.P.)	NA	NA	NA	NA
Indore (M.P.)	NA	NA	NA	NA
Jaipur (Raj.)	NA	NA	NA	NA
Jalna (Mah.)	NA	NA	NA	300
Jhansi (U.P.)	800	500	1250	500
Kekri (Raj.)	4000	6200	5700	850
Khandwa (M.P.)	NA	NA	NA	NA
Khurai (M.P.)	NA	NA	NA	25
Kota (Raj.)	NA	300	NA	800

Lalitpur (U.P.)	NA	NA	NA	NA
Latur (Mah.)	300	410	900	160
Pipariya (M.P.)	NA	30	NA	NA
Rajgarh (M.P.)	NA	NA	NA	NA
Sedam (KA.)	NA	NA	NA	NA
Tikamgarh (M.P.)	950	2200	7200	620
Urad Kali in Qtls.				
Dabra (M.P.)	NA	NA	NA	NA
Gotegaon (M.P.)	NA	NA	NA	NA
Urad lal in Qtls.				
Dabra (M.P.)	NA	NA	NA	NA
Urad Rangoli in Qtls.				
Dabra (M.P.)	NA	NA	NA	NA
Urad Sada(Bada) in Qtls.				
Vijaywada (A.P.)	NA	NA	NA	NA
Chana Both(MP and Raj. Origin) in Motors/trucks (each of around 9-15 tonne)				
Delhi	155	165	100	150
Chana Desi in Rs./Qtl.				
Ganjbasoda (M.P.)	360	NA	800	NA
Urad in Rs./Qtl.				
Ganjbasoda (M.P.)	300	NA	400	NA

(Source:-Wholesale and Retail Prices are taken from Ministry of Consumer Affairs, Food and Public distribution)

Disclaimer

The information and opinions contained in the document have been compiled from sources believed to be reliable. The company does not warrant its accuracy, completeness and correctness. Use of data and information contained in this report is at your own risk. This document is not, and should not be construed as, an offer to sell or solicitation to buy any commodities. This document may not be reproduced, distributed or published, in whole or in part, by any recipient hereof for any purpose without prior permission from the Company. IASL and its affiliates and/or their officers, directors and employees may have positions in any commodities mentioned in this document (or in any related investment) and may from time to time add to or dispose of any such commodities (or investment). Please see the detailed disclaimer at <http://www.agriwatch.com/Disclaimer.php> © 2015 Indian Agribusiness Systems Pvt Ltd.