

Content:**Highlights****Pulses-Wise Scenario**

- 1. Chana (Chickpeas / Bengal Gram)**
- 2. Matar (Peas)**
- 3. Tur (Pigeon Peas / Red Gram)**
- 4. Masoor (Lentils)**
- 5. Moong (Green Gram)**
- 6. Urad (Black Matpe /Black Gram)**
- 7. Planting Progress**

Appendix

- ✓ *Pulses Wise Technical Outlook For Current Week*
- ✓ *Pulses Import of the week.*
- ✓ *Pulses Production Forecast*
- ✓ *Indian Pulses Supply & Demand*
- ✓ *Pulses Production Snapshot by MOA – Total and Pulses-Wise*
- ✓ *Domestic pulses Production, Demand and Import (in Million Tonne) by MOA*
- ✓ *Canada Lentil Supply & Demand*
- ✓ *Australia Pulses Supply & Demand*

Commodity-wise Domestic, International Prices and Arrivals at Different Centers

Highlights-Domestic Market:

- **Lock down due to COVID-19 from last week of March and further extension till 31st May-2020 have disrupted normal course of trading.** Disturbed supply chain, transportation and labour issues amid improved demand due to fear of longer duration lockdown have given much needed support to tur cash market. Even raw material supply to mills remains disturbed. Under prevailing condition any spike in tur cash market is unlikely as procurement process remains slow and free distribution of pulses (per ration card 1kg per month till June-2020) would continue to cap upward momentum in tur market in May-2020. Likely relaxation in stock movement would not help much as shortage of labour remains a major drawback for making supply smooth in May and June.
- **The DGFT increased urad import quota from 1.5 lakh MT to 4 lakh MT and timeline for import has been extended from 31st March to 30th April-2020.** Now considering the demand for millers the DGFT has extended the import timeline till 31st May. So supply is bound to increase in May too after April when 1.22 lakh MT urad was imported. Continuous extension in import timeline and higher volume of import have weighed on market fundamentals and the impact is being reflected on price once again. New arrivals from AP, UP and Tamil Nadu and likely higher import flow from Myanmar in May would continue to cap uptrend in urad cash market. However, it can confidently be maintained that prices would continue to rule above MSP in May.
- **Lockdown due to COVID-19 and continuous extension till 31st May-2020 continued to disrupt supply chain in the market and millers did not get raw pulses at regular interval in April.** However, situation seems changing in the second part of May with commencement of arrival of summer moong from M.P., Odisha and Bengal. The area under summer moong is higher this year and crop condition is excellent so far. Delay in dal processing, struck movement of transport due to labour problems and stocking tendency of consumers continued to drive moong price up during April too. It traded firm till mid-May. However, new arrival, lower offtake at higher level and free distribution of 1kg pulses per family/per month free of cost till June -2020 have capped uptrend and pressure seems on cash market now.
- **There is no respite for chana as prices are coming down with increasing supply pressure with limited buying at MSP in various growing states.** Lock down too have affected procurement activities negatively. Labour/transportation issues and decreasing private participation have pressurized chana price once again. Futures contracts are trading low while millers are buying based on their immediate needs. Besides, free distribution of dal too has affected demand from maximum no. of consumers and it would continue till June. Apart from this availability of mango is going to increase this year. So demand for dal is expected to be poor till June-July. So any major improvement in chana price is unlikely. Even buyer's buying capacity has decreased. So steady to weak tone may prevail in chana cash market. Chana is being traded at 4250-4300 in Delhi market. It may decrease further by Rs 100-150.
- **DES (Directorate of Economic Statistic) has released 3rd Adv. estimate of foodgrains on 15th May-2020.** It has projected slightly higher production for 2019-20. Total kharif and rabi pulses production has been pegged at 23.01 MMT against 22.08 MMT in 2018-19. Total pulses production target for 2019-20 was set at 26.30 MMT. It is almost 40 lakh MT lower than 2018-19. Tur production has been pegged at 3.75 against set target of 4.6 MMT and 3.32 MMT last year. In case of chana production has been pegged at 10.90 against 11.60 MMT set target and 9.94 MMT production last year. Total kharif and rabi production has been pegged at 8.05 and 14.97 MMT against target of 10.10 & 16.20 MMT.
- **Millers are facing shortage of masur as supply chain remains disrupted from producing regions.** Stock with mills too is decreasing. Loading of imported stock at ports is unexpectedly lower while availability of old stock is decreasing fast. All these fundamentals supported masur market and it traded at Rs 5500-5600 in various markets. At higher level stockiest resorted to offload some stock. So some downward correction was seen too. Under prevailing condition masur cash market may improve once again. As prices are ruling higher than MSP, so govt.s agencies would not be able to procure 1.21 lakh MT, set target for the year..
- **Outlook for the week:** Cash pulses market may continue to trade steady to weak due to extended period of lock down and weak demand..

International Market Update:

- **Australia is going to plant biggest chickpeas crop in comparison to last three years.** Planting continues in Queensland and NSW. As moisture level in the field is good, farmers are increasing area under chickpeas. As top level soil moisture is lower, farmers are using wheat land for chickpeas planting. Forward delivery for October onward has been heard at \$ 630 per MT. New chickpeas crop may attract higher value. Value of new crop may be affected by any further hiccups caused by COVID-19. It may pressurize Chickpeas price.
- **Lentils stock in Australia is decreasing fast as bulk shipment to B, desh continues with next three months forward deal was heard.** Old crop of lentils would not be available by the beginning of the new season. Forward quotes have been heard at \$700-800 per MT, but limited quantity limits the deal too. B, desh has been buying 20,000 MT red small lentils per month. It may continue next three months. Australia exported 80,000 MT lentils in March and big volume export continues in April and May too. So old stock is depleting fast. As prices are moving up, area under lentils may increase by 10% this year. New lentils quotes are \$650-700.
- **Moong harvesting is on in Australia. It is almost two third over in Queensland and northern NSW.** Quality of moong is said to be good. Mungbean values have steadied at \$1500/t for No. 1 grade, \$1400/t for manufacturing and \$1300/t for processing as per Central grain Asia report. Quantity of grade 1 moong is higher. China is the biggest buyer of Australian moong. Some buying interest from India too has been seen. Indian millers can also buy moong from Australia if they get license. The central Queensland mung bean harvest is well advanced, and will finish next month.
- **As per agri food Canada area seeded under lentils in Canada is expected to remain unchanged at 1.53 Mh,** due to higher expected returns relative to other crops. With higher yields, production is forecast to rise marginally to 2.2 Mt but supply is expected to decrease to 2.6 Mt due to a fall in carry-in stocks. Exports are forecast to be lower at 2.0 Mt. Carry-out stocks are expected to decrease which will be supportive for prices. The average price for all grades is forecast to rise from 2019-20. The USDA March Prospective Planting report showed that US area seeded to lentils is expected to decrease marginally from last year to 0.47 million acres. Area seeded is expected to fall in North Dakota but rise in Montana.
- **As per latest update by NASS, dry pea acreage may be down by 12-13% this year in US** peas producing regions. Farmers may plant total 971,000 acres against 11,03,000 acres last year. Intended plantings are down from a year ago in Idaho, Montana, Nebraska, North Dakota, and South Dakota. However, area in Washington may increase by 19% this year.
- **As per latest update by NASS lentil area may be down by 2-3% this year in US.** Farmers may plant total 474,000 acres in crop year 2020, down 2 percent from 2019. Lower area coverage is expected in Idaho, North Dakota, and Washington from last year, while planting intentions are above last year in Montana (7% increase).
- **Chickpeas area in the US is likely to decrease by 32% from last year.** Small chickpea acreage shows a decline of only 5%, while large chickpea acreage is expected to decrease by 41%. It is really a big surprise this year.
- **As per the latest Australian Bureau of Statistics Chickpeas export volume from Australia increased in Jan-2020 in comparison to Dec-2019.** In January -2020, Australia exported 56,502 MT, up 2% from 55,296 the previous month. Bangladesh purchased 36,801 MT. Pakistan was the second most important importer taking 13,073 MT, followed by United Arab Emirates at 3,939 MT.
- **As per latest report by The Canadian Grain Commission Canada has exported 1,382,600 MT peas in ongoing MY so far till Jan-2020.** It is up by 45% from last year till Jan 2019. In Jan alone, total 1,34,300 MT has been exported. Canada has exported 1,036,800 MT last year till January-2019.
- **As per latest update by Australia Bureau of Statistics Australia exported 76,395 metric tons (MT) lentils in Dec-2019.** It is up from 62,178 MT in Nov-2019. Total shipment in current MY reached at 138,573 MT, it is higher by 227 % from last season till Dec-2019. B, desh brought 31188 MT, India brought 17623 MT and Sri Lanka purchased 8,658 MT in Dec. Pace of Lentil import is likely to be up in Jan -2020 too, as shipment continues, despite new crop at hand in India.
- **Production of peas in Canada has been pegged at 42.37 lakh MT in 2019-20 & production forecast for 2020-21 is slightly higher at 43 lakh MT.** During the period import would decrease from 70 to 60 thousand MT while export too would decrease from 34 lakh MT to 33 lakh MT in 2020-21. Domestic use would increase slightly from 8.33 to 8.60 lakh MT during the same period. Average price is likely to hinge in the range of \$245-275 per MT, same range as was seen in 2019-20.

Weekly Outlook: -Pulses are likely to trade steady to slightly weak.

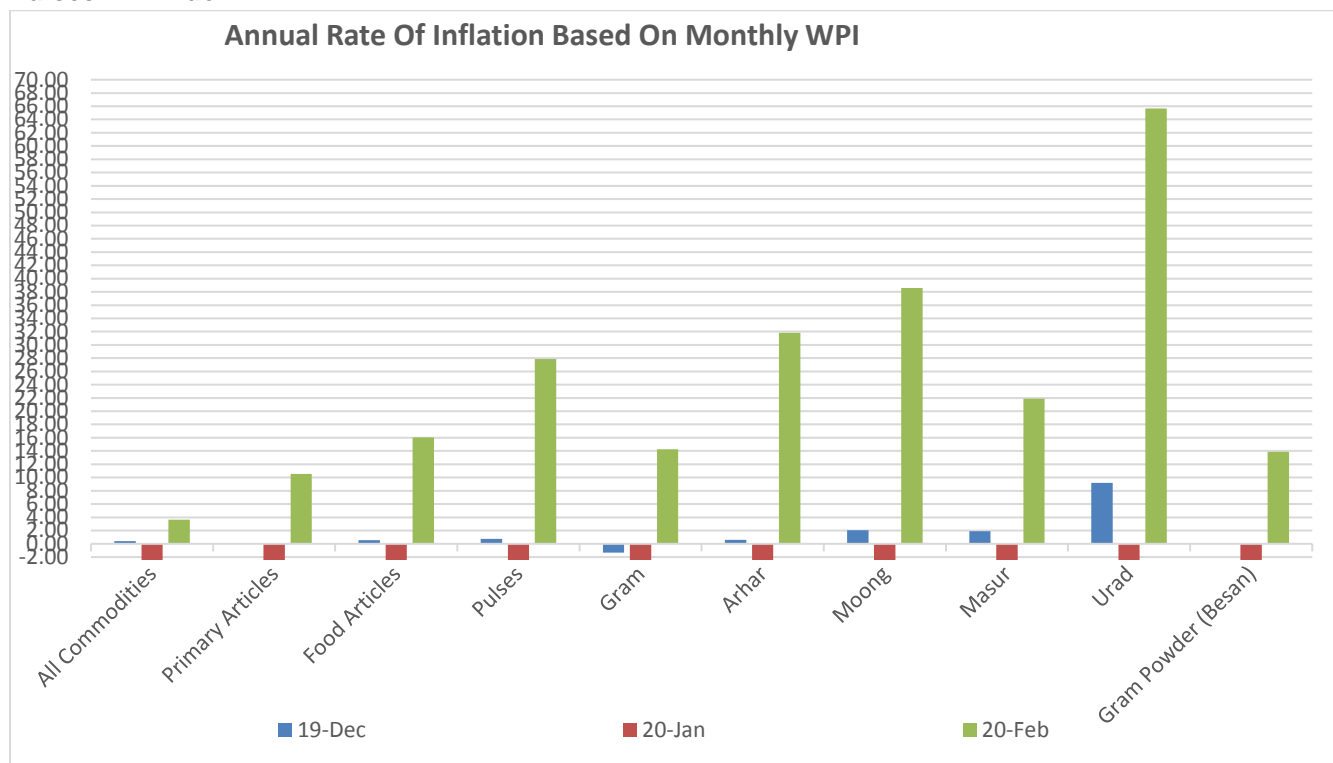
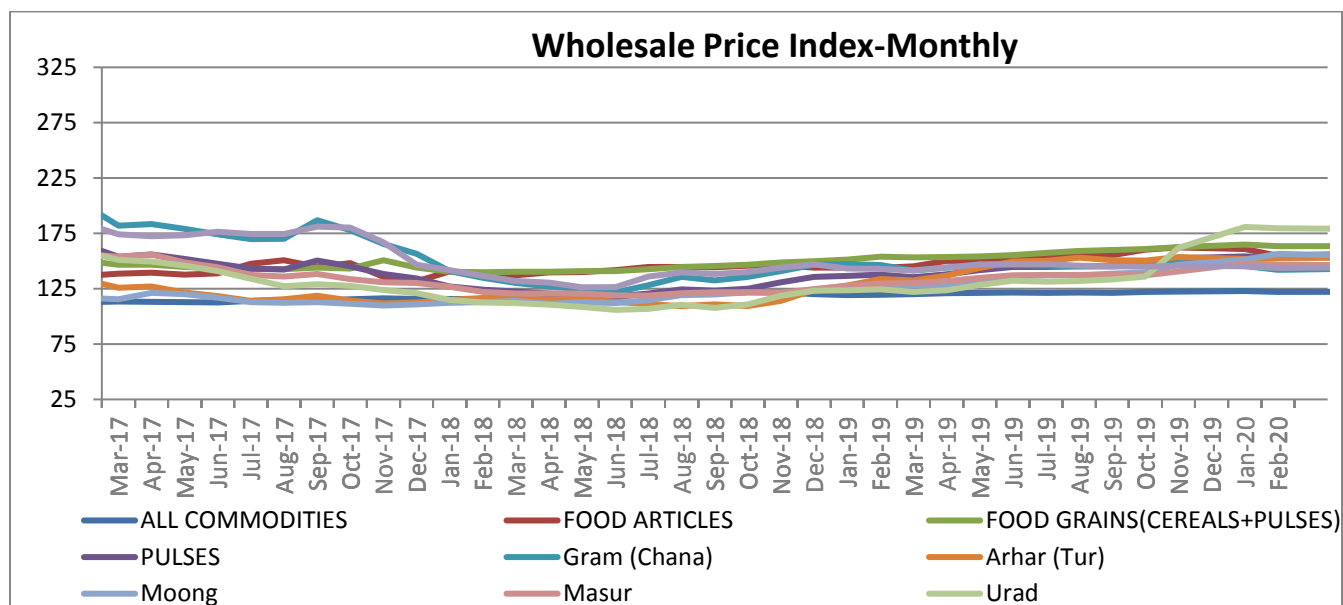
Pulses WPI Index:

Index Numbers of Wholesale Price in India (Base: 2011-12=100)

Pulses WPI decreased by 0.9 points from 154.1 in Dec to 153.2 in Feb-202

Note: Due to closure of markets charts remains un-updated. Lock down has been extended from 3rd to 31st May with some conditional relaxation.

Pulses-Wise Scenario:

Chana

Current Scenario:

Trading activities remains halted due to Covid-19 and normal trading activities are expected not before mid April-2020 if lock down period is relaxed..Harvesting got disturbed due to recent rains and is likely to get momentum with opening of weather once again in Andhra Pradesh, Madhya Pradesh and Gujrata and is likely to start in Maharashtra and Rajasthan soon. Procurement target for MP and MH is yet to be fixed. In other states 9.25 lakh MT chana would be procured this year. Some losses have been reported in MP, Raj and UP. As area of chana crop is around 107.5 lakh ha this year, production may exceed to 101 lakh MT. Recent minor loss may be compensated by higher yield in other states. Supply pressure would increase now and it may pressurize chana price further..Market has started reflecting the pressure. Govt has yet to decide procurement quantity for MP and MH..Emerging condition hints chana to rule steady to slightly firm from current level..There is plenty of old stock left and new one has started hitting the market..Even Nafed has started selling old chana at Rs 3800-3900. It would continue to pressurize cash market in the short to medium term. Nafed still has 15 lakh MT old chana in its stock.

All India average price for Chana increased by 5.43 percent from Rs 4298 to 4532 per qtl. during review week. Even Australian Chana (imported) price increased to Rs 4950 per 100kg due to halted harvesting activities in domestic market. Following graph illustrates the chana price movement in different markets:

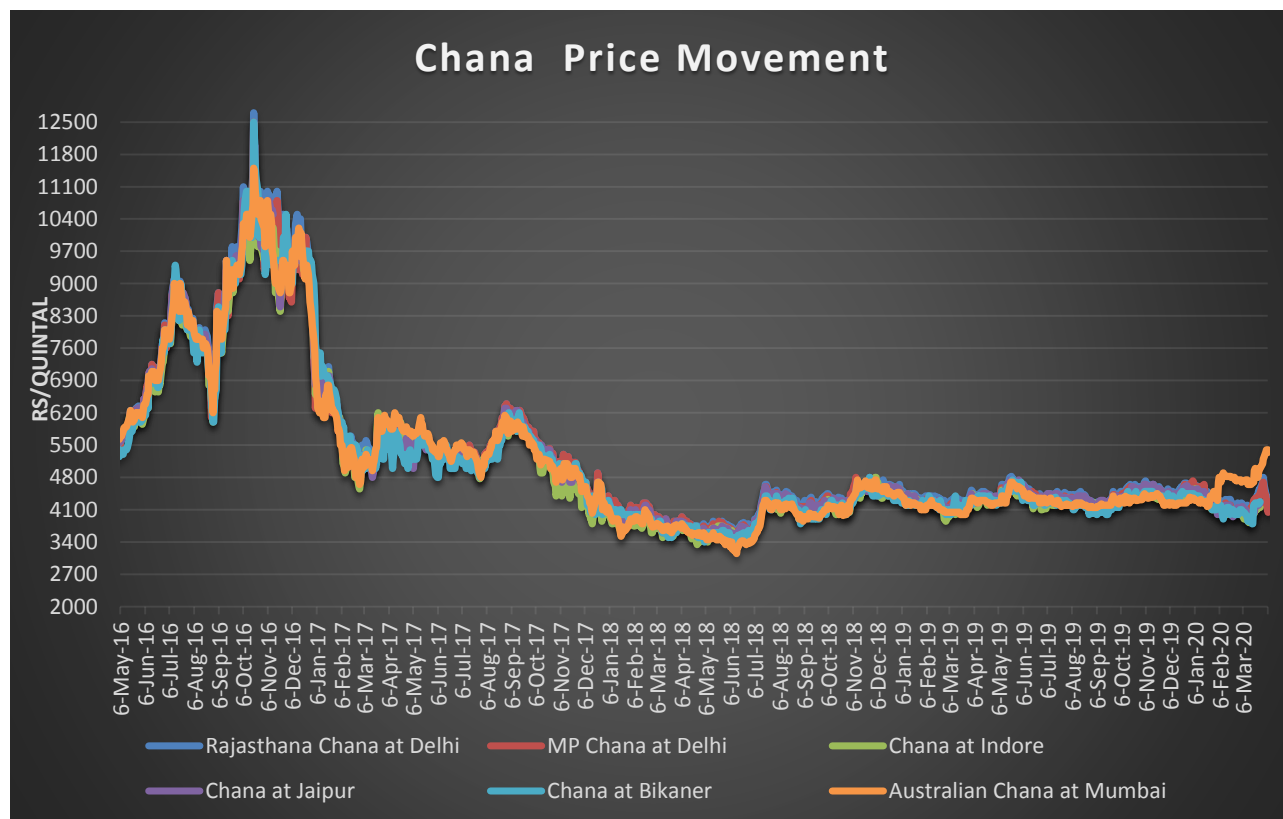

Market Outlook: Pressure might be seen in chana cash market this week too due to slower pace of procurement and restricted demand amid commencement of new arrival. Futures remain un-supportive. Nafed has started selling old stock near market price and it is affecting market sentiments. Distribution of 1 k.g. dal per family/per ration card would affect direct demand from cash market.

Note: Charts have not been updated due to unavailability of price due to lock down

Peas (Matar): Market Recap:

No major change was seen in peas market as maximum trade remain suspended due to disruption in major market due to covid-19. However, in some markets it traded up due to supply disturbance. With changed status from the free to restricted category and hefty levy imposed on peas, its import remains almost halted. The commerce ministry issued a separate harmonized system (HS code) for all peas (including yellow, green and kaspa) and changed its status in the third week of Dec. It has affected importers badly. Now import deals are not taking place. The fixed quota of 1.5 lakh MT has already been completed. Actually govt is trying to increase consumption of chana as it is abundantly available in domestic market. Importers have requested govt to allow green peas import as prices of green peas ruling higher at Rs-11,800 per qtl. Against the quota of 1.5 lakh MT over 5.78 lakh MT has been imported so far. Under prevailing condition govt. is unlikely to allow green peas import. New crop in local market started hitting mandis now. So price of yellow peas may move down from current level. With new arrival in domestic market supply side seems at ease.

Pea in Kanpur market traded firm at Rs.4700-4800 due to halted arrival in domestic market. Stockists too are unwilling to release old stock despite bumper chana production prospects. It has impacted price of peas in Kanpur market too despite exhausting stock of imported peas in Mumbai. As chana price has declined, pea too may not be able to move up. Availability of chana would increase. And it would cap peas price too. Green peas have started hitting the local market but in limited quantity. As supply side is tight, it would continue to trade up.

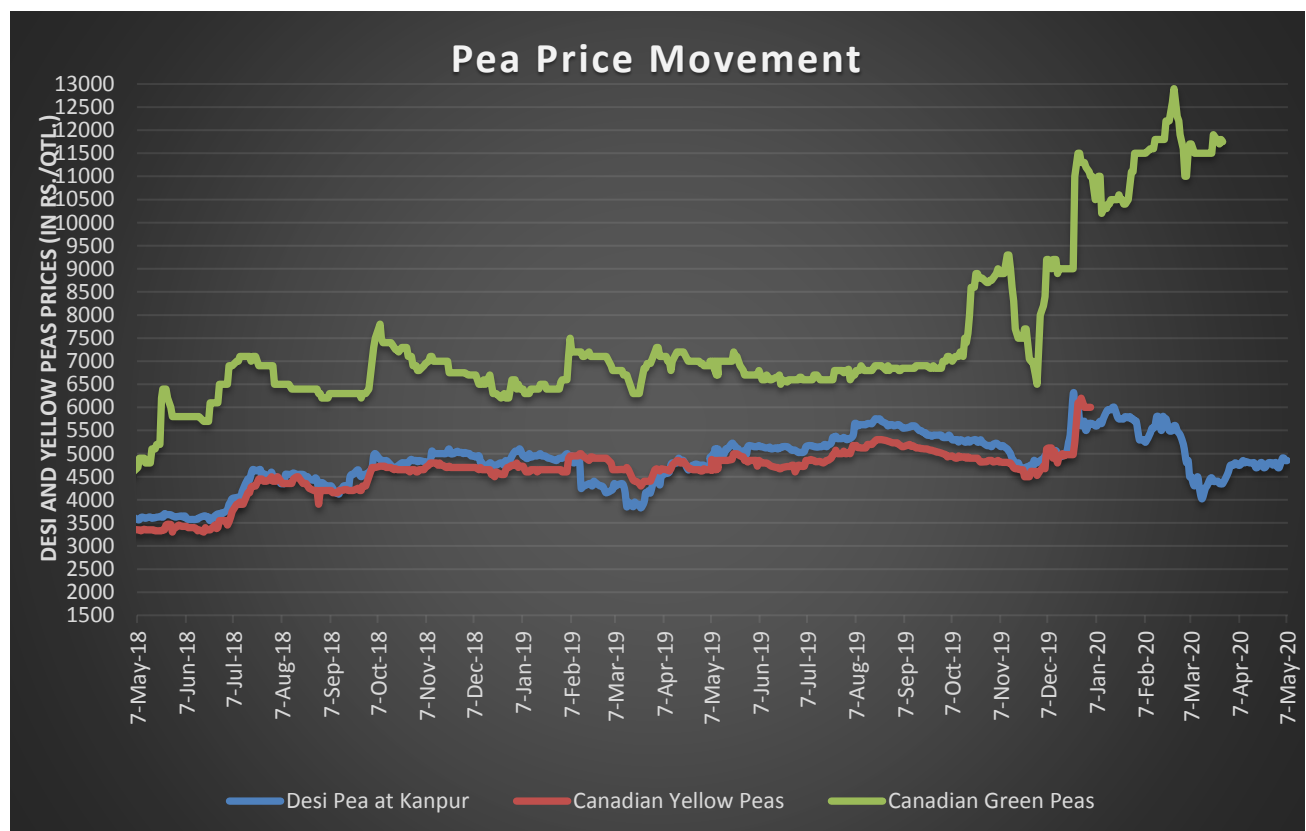

Current Market Dynamics & Outlook:

Peas market traded slightly firm due to halted pace of arrival in domestic market and restricted selling by stockists. Kanpur market traded firm at Rs 4700-4800 per qtl. New local crop has started hitting the market.

So any major spike is unlikely in April. Overall, all India average price was up by 1.5% to Rs 4700-4750 per qtl in the first week of April. In Mumbai market, there was no quote for yellow peas as stock was exhausted.

Spread With Chana:

Spread between Chana and Peas, at Kanpur market remained in negative zone. However, gap has increased from Rs 25 to Rs 250 due to decreased chana price and peas price too. Spread is expected to remain in the negative zone in April too on relative movement in Chana prices. Overall outlook seems steady to slightly weak this week too.

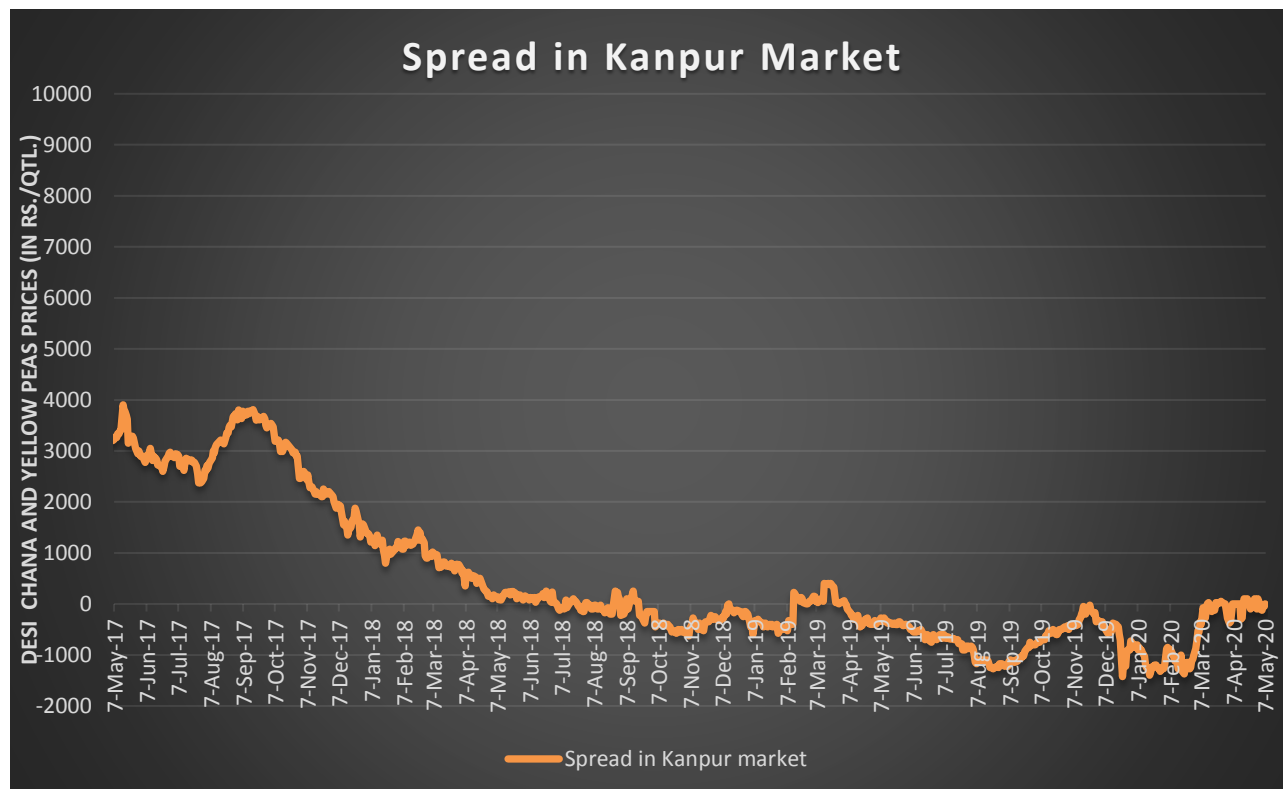

Market Outlook: Outlook remains steady to slightly firm in the short term.

Lentils (Masoor):

Market Recap:

New arrival has started now and govt would procure 1.21 lakh MT on MSP from mid April. Indian farmers have covered 16.5 lakh ha this year. As supply remains disrupted prices are moving up. However a correction is expected now. It was lower by 4.01% from last year. Even late sown crop is now attaining maturity and harvesting is expected to commence in the second week of March. Recent rains in growing regions like Uttar Pradesh, MP, Bihar and West Bengal have benefitted standing crop and crop condition is good so far. However, in some fields of west Bengal. Insects like stem cutters have been seen affecting the crop. Now it has been contained successfully. In other regions crop condition is good to excellent. Yield is expected to be better from last year. Weather condition in the rest of March is very crucial for the final size of the crop. In normal condition production is likely to exceed 13.5 lakh MT in 2019-20, to be marketed in 2020-21. Pressure on price might be seen.

Current Scenario:

In the 1st week of April-2020, average price in key market of Kanpur was up by 6 % to Rs 4700-4750per qtl. Prices are likely to trade steady to slightly firm in the 1st week of April, due commencement of procurement. Even govt may start selling stock from central pool. New crop starts hitting the market.

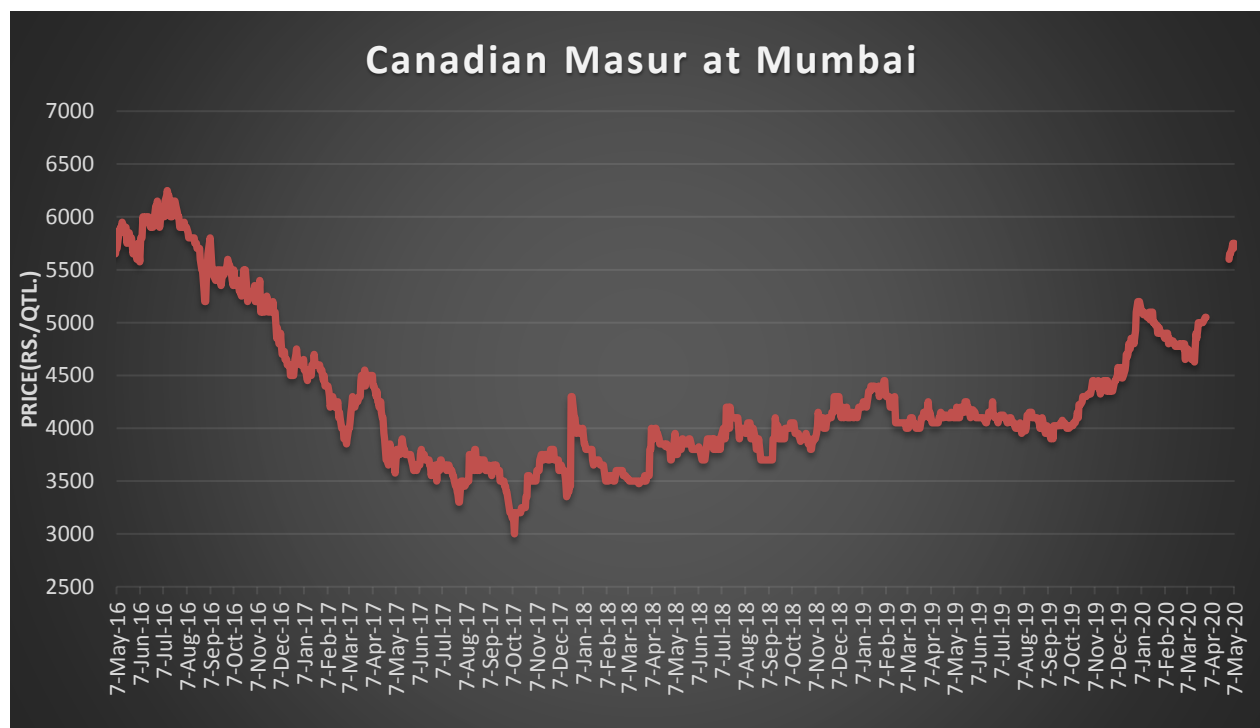
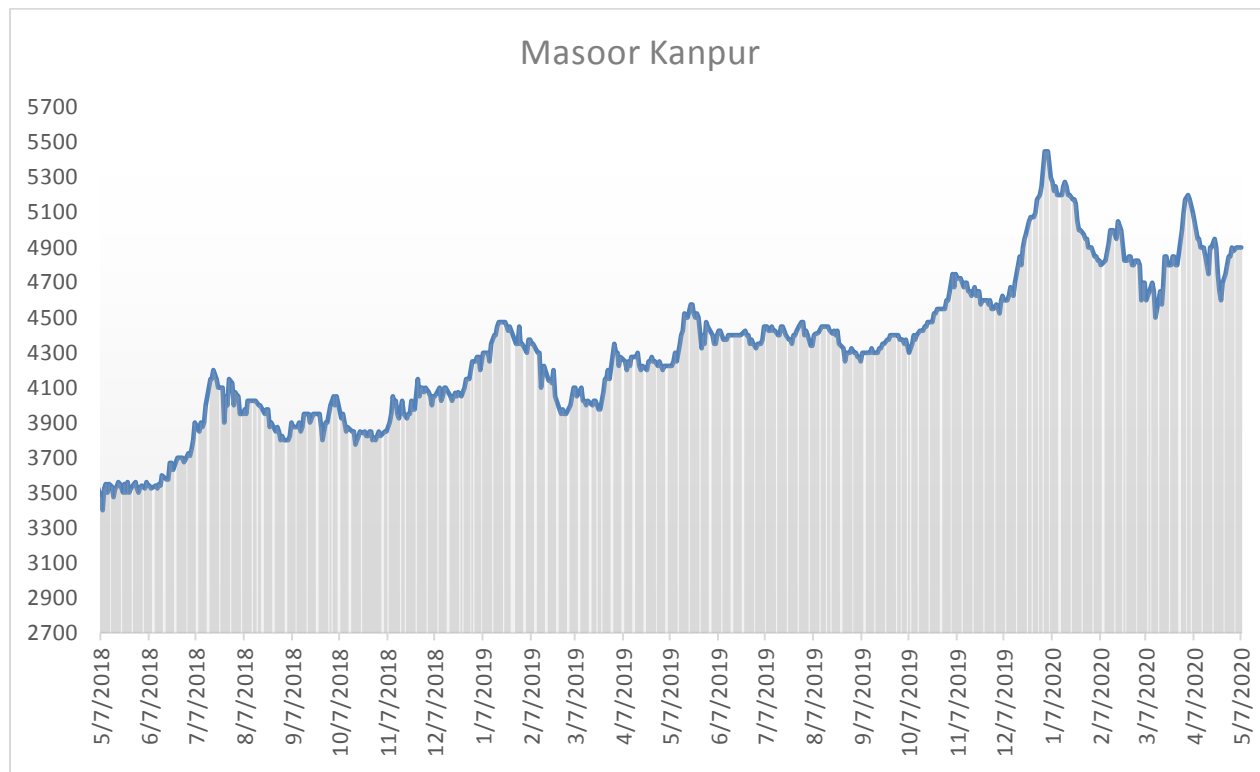

Market Outlook: Prices are likely to stay steady to slightly firm due to good demand prospects. Improved demand from mills and restricted ofloading by stockiest too remains supportive to cash market. Nafed may start selling old crop too. Import is likely to continue in limited volume ahead of new crop. Overall tone in masur market remains firm.

Pigeon Pea (Tur/Toor):

Market Recap:

Despite lockdown and limited movement tur may trade at Rs 5200-5500 in Gulbarga market in coming weeks. Procurement drive is expected now in bulk volume after 15th of April, if lockdown time line is relaxed, it may push market up again. In state like Uttar Pradesh, Rajasthan, Bihar and Gujarat late shown crop condition is very good and recent rains have benefitted more than loss by recent rains for harvested crops in Karnataka and MH. Agriwatch is still strict with 37.19 lakh MT production estimate. If weather remains favourable, production size may improve to 37.5 to 38 lakh MT. Quality of new crop coming into market is good so far.

Current Market Dynamics & Outlook:

Tur procurement target has been fixed at 545573MT. As a nodal agencies Nafed and FCI would procure tur this year, supported by some state agencies too. FCI would procure tur in Karnataka when arrival would start picking up. Actually procurement target has been decreased this year due to lower kharif crop size, so that supply in open market continues. As of now around 3.70 lakh MT has been procured. Crop size may cross 37 lakh MT with prevailing good weather condition. Cash market is expected to trade in the range of Rs 5000-5400 during current March. Steady to slightly firm movement may prevail.

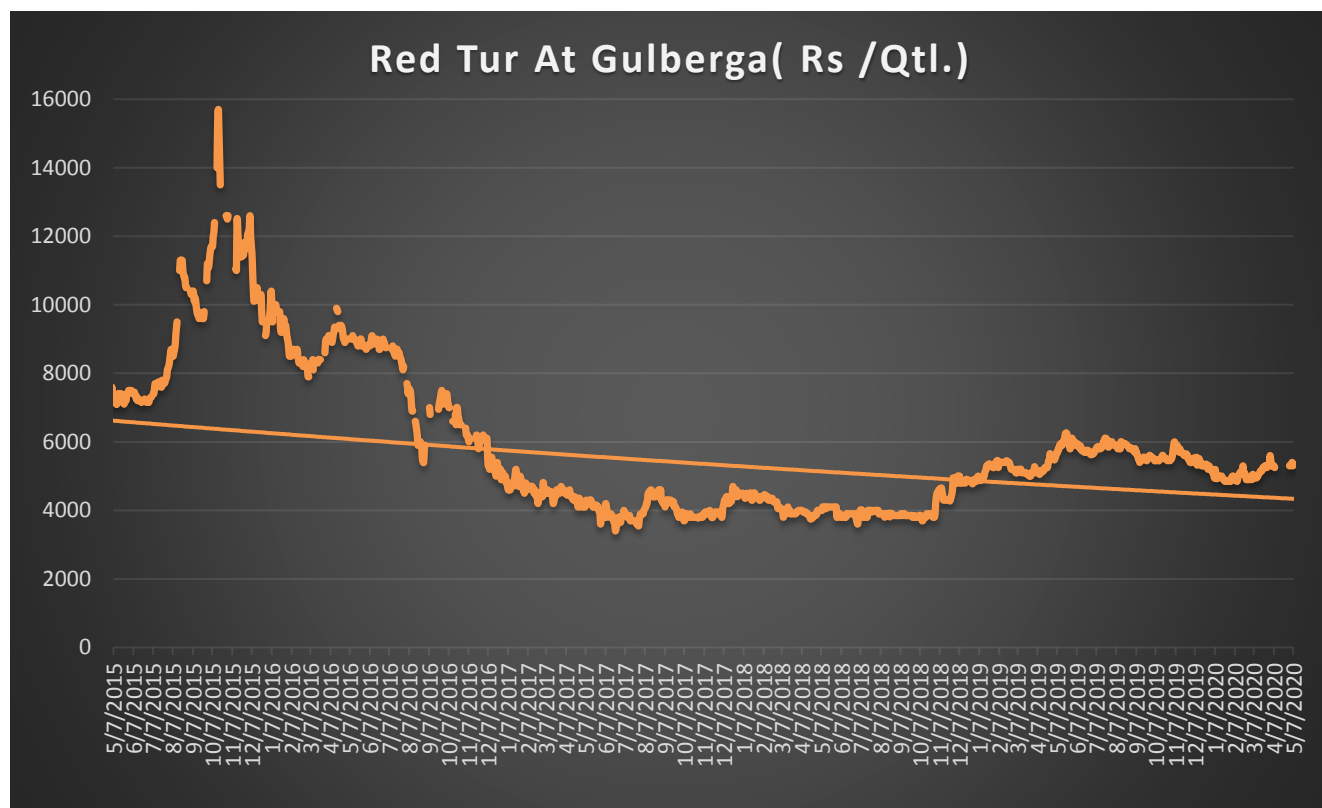

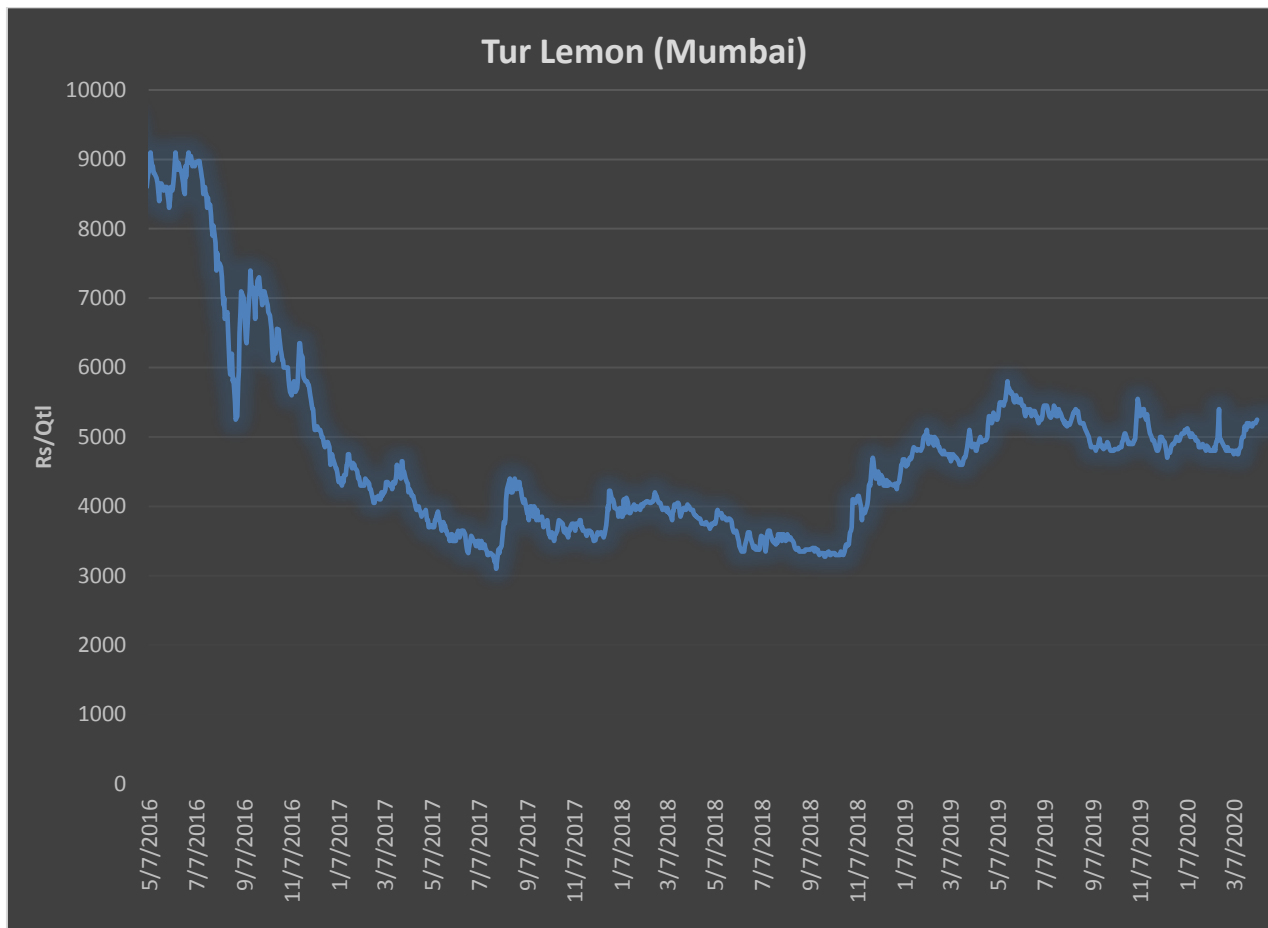

Market Outlook:

In the 2nd week of May-2020, average price in Gulberga market was up by Rs 150 to Rs 5200-5400, due to higher pace of procurement from new crop and private buying. Apart from this weak demand too are supportive to cash market. Tur price is likely to recover as procurement commences in bulk volume. New arrival started increasing now. Moisture level is decreasing with good sunshine in producing region. It may move up by Rs 200 per qtl. from current level to Rs 5500.

Black Matpe (Urad):

Market sources say that urad stock in Myanmar is around 3.5 lakh MT. Out of this old stock is said to be around 50,000 MT. Exporters in Myanmar are unwilling to sell urad at lower price as they are well aware of 4 lakh MT import quota approved by India for MY 2020-21. Vessels are expected by the third week of this month, coming from Myanmar via Singapore. As demand for India is higher than availability in Myanmar, price of urad is unlikely to decrease from current level. Under prevailing condition urad may trade steady to slightly firm.

Current Market Dynamics & Outlook:

Nafed has started intervening into the market with govt.'s consent as it has around 1.75 lakh MT old stock. It too may cap spike in the market. New Rabi crop would be available in March. Area under urad is expected to increase slightly in rabi season. However, it would be unable to compensate the loss seen in kharif season.

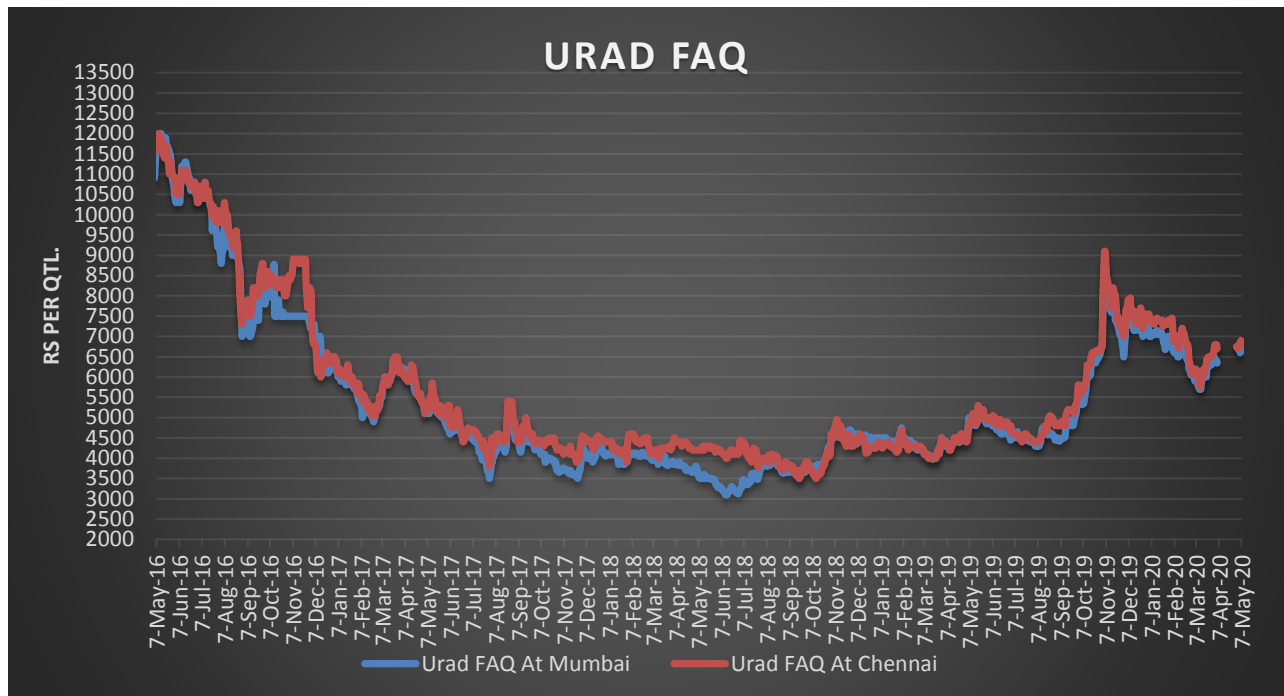

Market Outlook: Urad Prices are likely to show steady to firm momentum.

Green Gram (Moong):

Market Recap:

Moong cash market traded steady to slightly weak amid firm inner tone. Despite shortage of quality moong demand at higher level got affected and stockists are preferring to release stock slowly at higher level. In Jaipur market moong is being traded at Rs 7600-7650 and may decrease by Rs 200 in coming weeks. If prices continue to move up and govt. may interfere in the market. New crop from rabi season is not expected before mid-March. This week some downward pressure might be seen on cash moong market. Nafed and other agencies have procured 139908.41 MT moong so far. Procurement is over in all states except Karnataka and Rajasthan. Old stock is around 92916.54 MT. This means total availability with Nafed and other agencies is 232,884.95 MT now. Govt may use this stock to cool down prices in domestic market. No decision has been taken over increasing import quota so far.

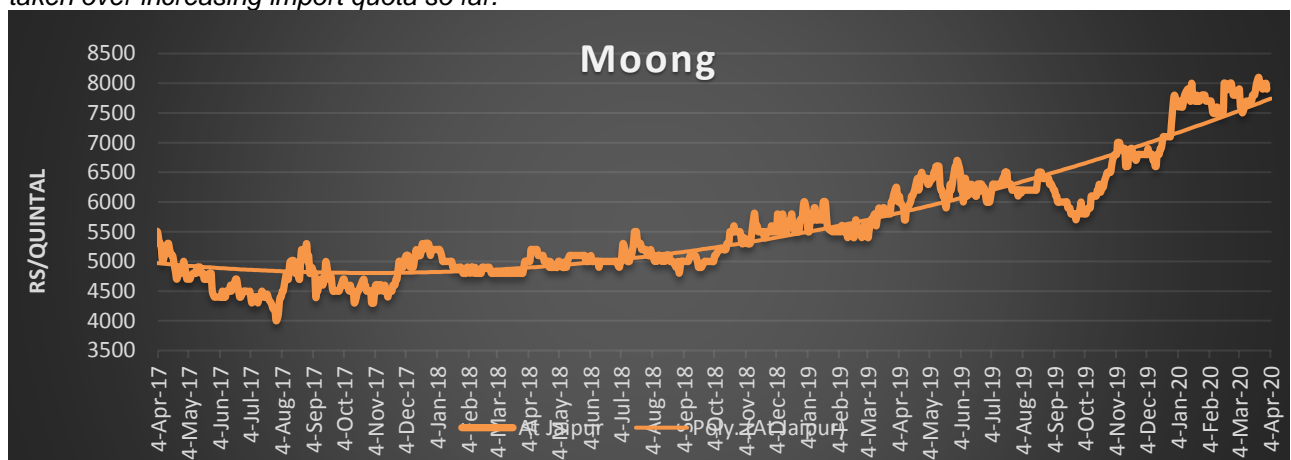

Market Outlook: Moong prices are likely to trade steady to slightly firm in the near term.

Impot & Average Monthly CiF:

Pulses Import	Chickpea		Tur		Green Peas		Lentil	
	Quantity/M T	CiF (\$/T)	Quantity/M T	CiF (\$/T)	Quantity/M T	CiF (\$/T)	Quantity/M T	CiF (\$/T)
Apr-19	20150.46	614.17	8057.84	585.92	2728.47	351.98	50968.45	416.82
May-19	28338.26	604.83	5245.7	574.29	8407.68	357.82	32749.37	418.89
Jun-19	22105.65	565.58	11598.9	609.62	7792.69	394.01	51102.96	418.69
Jul-19	36275.21	519.04	29566.5	630.63	16179.8	397.99	78570.91	420.26
Aug-19	33488.04	479.13	47454.12	676.06	8528.94	379.86	92189.73	418.81
Sep-19	28635.44	537.22	56687.75	647.23	475.64	373.7	104577	450.31
Oct-19	33319.98	548.97	141438.07	621.25	149.67	358.95	91835.21	446.93
Nov-19	28265.76	578.88	42195.15	608.17	6384.57	590.92	49685.34	451.19
Dec-19	33907.40	366.91	21161.618	644.37	2996.404	392.97	53615.47	450.32
Jan-20	29191.81	324.42	65432.53	634.88	885.1	405.1	2951.92	300.36
Feb-20	12387.14	387.24	1586.66	575.1	225.45	425.3	612.62	328.8
Mar-20	4013.02	397.1	102.27	675.33	121.6	455.55	62009.78	455.75
Grand Total	310078.17	493.62	430527.11	623.57	54876.01	407.01	670868.76	414.76

Pulses Month	Black Matpe		Moong		Yellow Pea		Kidney Bean	
	Quantity/M T	CiF (\$/T)	Quantity/M T	CiF (\$/T)	Quantity/M T	CiF (\$/T)	Quantity/M T	CiF (\$/T)
Apr-19	431.18	465	513.34	751.56	35714.17	268.31	12881.52	918.81
May-19	1686.04	491.57	743.21	634.79	66284.46	273.12	8638.237	896.05
Jun-19	1582.34	523.16	3497.26	798.28	57214.31	268.76	9005.72	882.54
Jul-19	9099.37	657	11710.49	769.89	46579.47	270.91	11013.61	957.71
Aug-19	58631.61	631.04	17562.83	782.88	54535.91	257.92	10331.41	940.97
Sep-19	40521.56	608.33	21076.08	812.09	60692.86	280.64	5375.24	952.51
Oct-19	44317.83	633.76	12601.73	828.11	61103.25	275.91	10882.04	886.25
Nov-19	43978.87	783.54	1035.66	857.18	74401.71	693.02	9176.25	904.37
Dec-19	18040.2958	1071.68	307	848.1	21976.095	303.35	11042.65	952.68
Jan-20	197.57	782.5	66	875	1225.23	308.1	8510	975.1
Feb-20	200.8	765.54	143.75	920.1	16.36	310.54	163.53	945.24
Mar-20	122787.47	832.1	240	950.23	23.33	410	251.2	1002
Grand Total	341474.94	687.10	69497.35	819.02	479767.16	326.72	97271.41	934.52

Source-Trades (Export data is awaited)

Rabi Pulses Sowing as on 31.01.2020:

Rabi Pulses Progressive Sowing Area Coverage Till 31.01.2020 (Area in Lakh Ha)					
Crop Name	Normal Area for whole Kharif Season	Area sown reported			
		This Year 2019-20	% of Normal for whole season	Last Year 2018-19	% diff. till date from last year
Gram	93.53	107.21	114.63	96.19	11.45
Lentil	14.19	16.07	113.21	16.91	-4.98
Peas	9.45	9.64	102.06	10.46	-7.77
Kulthi(Horse Gram)	2.04	5.15	252.66	5.43	-5.07
Urad	8.61	7.63	88.62	7.53	1.35
Moong	10.10	6.19	61.31	6.10	1.54

Lathyrus	4.13	3.31	79.99	3.09	6.88
Others	3.94	5.96	151.32	6.07	-1.76
Total Pulses	146.00	161.17	110.39	151.78	6.19

Pulses Wise Technical Outlook For The Week:-

Note : No update due to unavailability of price for various market

Chana:

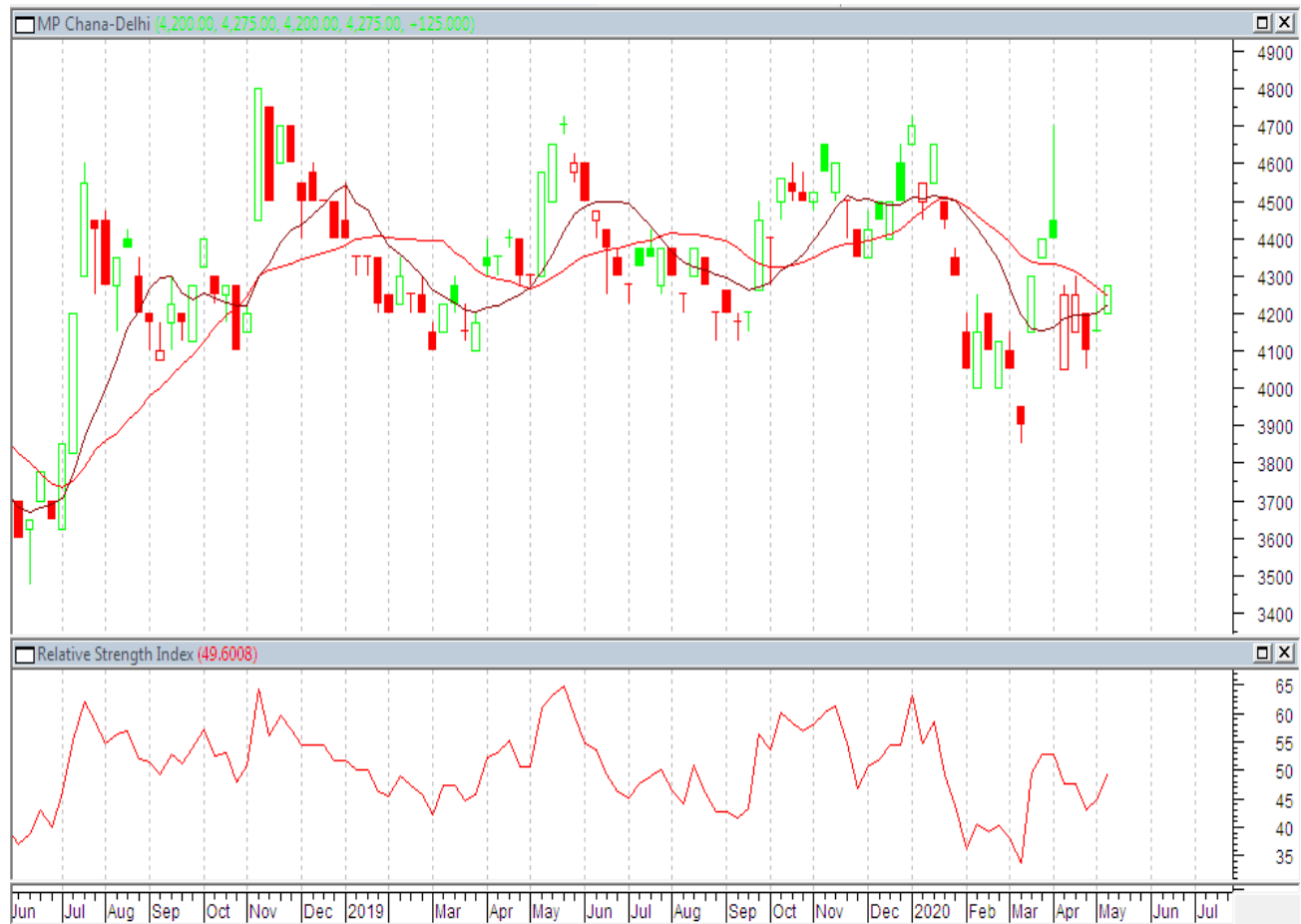

Technical Analysis:

Outlook: –We expect prices to move steady to slightly weak in the coming days.

Chart depicts steady to slightly weak movement in March.

RSI is moving down in neutral region.

Expected price band for Chana in Delhi is 4000 to 4400 for this week.

Strategy: Sell on rise

Trade Recommendations: Go short around 4350 with the first target of 4200 and second target 4100 with stop loss at 4450 level.

Delhi Chana Physical:

Support & Resistance				
S1	S1	PCP	R1	R2
3900	4000	4275	4450	4650

Spot Market outlook: Chana prices are likely to show steady to slightly weak movement this week

Peas:

Yellow Peas -Canadian Origin (at Mumbai) - Spot Market Weekly Chart

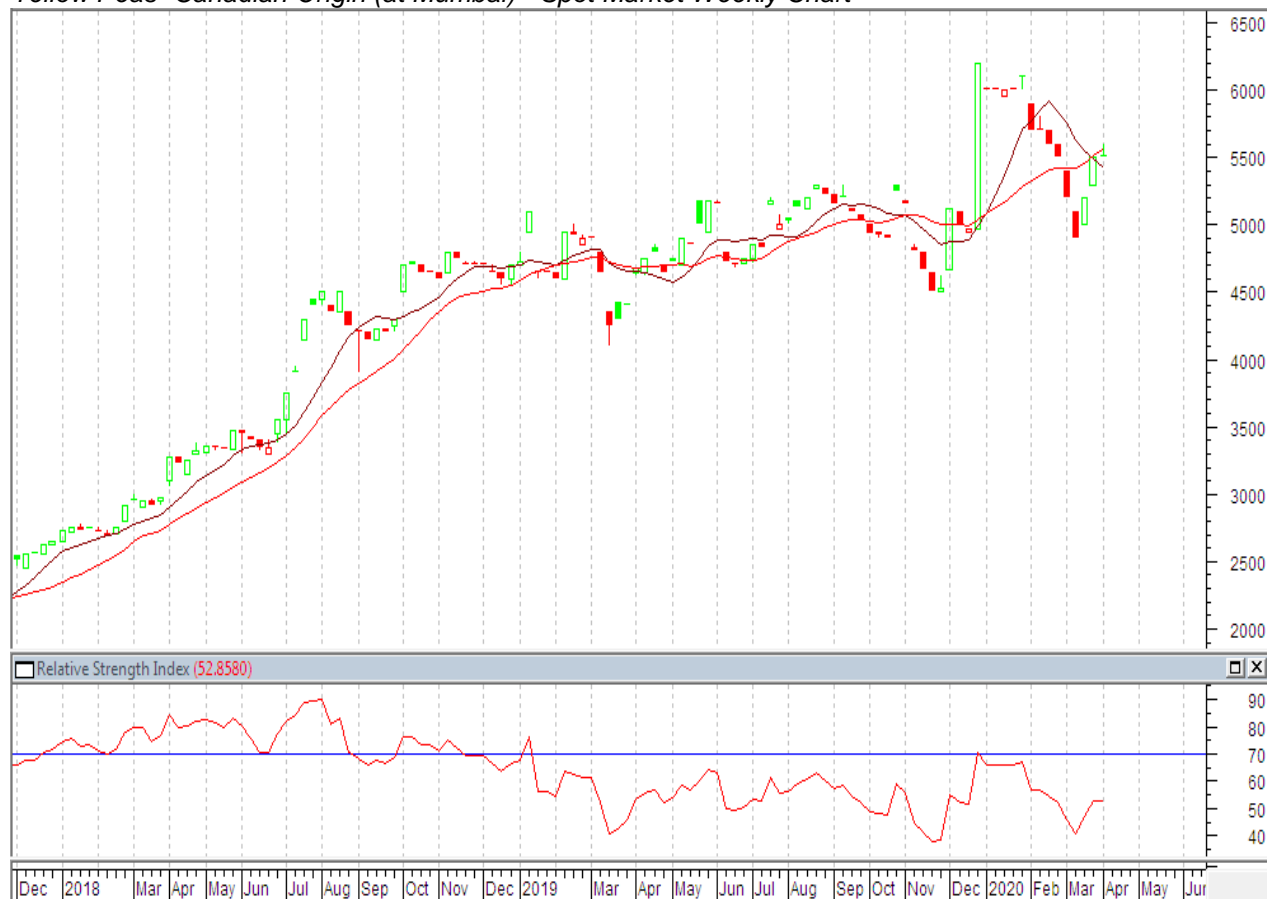

Note : Prices are not available,so no update

Outlook –Downward correction may be seen in pea market as chana may move down again and pressurize pea market. If chana trades weak .it may drag down peas price too..

Technical Analysis:

- Candle stick chart denotes weak movement in the market.
- RSI is moving down in neutral region.
- Expected price band for pea is 4700-5000 in this week

Strategy: **Sell on rise**

Trade Recommendations: Go short around 4950 with the first target of 4800 and second target 4700 with stop loss at 5050 level.

Support & Resistance				
S2	S1	PCP	R1	R2
4650	4750	5500	5050	5150

Masoor:
Desi Masoor (at Kanpur) Spot Market Weekly Chart:

Outlook –Steady to slightly weak movement is likely to be noticed in coming week.

Technical analysis:

Chart depicts steady to weak movement in the market.

RSI oscillator is moving weak in neutral region.

Expected price range 4700-5000

Strategy Sell on rise:

Trade Recommendations: Sell around 5100 with the first target of 4800 and second target 4750 with stop loss at 5200 level.

Support & Resistance				
S2	S1	PCP	R1	R2
4600	4800	4900	5200	5350

Tur: data not updated

Tur (at Gulbarga) Spot Market Weekly Chart:



Outlook - We expect prices to show firm movement in the coming week.

Technical analysis:

- Candlestick chart denotes firm movement in the market.
- Oscillator RSI is moving down in neutral region.
- Expected price range is 4750-5300

Strategy: Buy on dip

Trade Recommendations: -Go long around 4900 with the first target of 5050 and second target 5150 with stop loss at 4900 level.

Support & Resistance				
S2	S1	PCP	R1	R2
4800	4900	4950	5300	5450

Urad: data not updated

Urad FAQ- Burma Origin (at Mumbai) Spot Market Weekly Chart:



Outlook –We expect steady to slightly weak momentum in the coming week.

Technical Analysis:

- Candlestick chart shows steady to weak movement in the market.
- RSI is moving down in neutral region.
- Expected price range in 5700-6100

Strategy: Sell on rise

Trade Recommendations: Go short near 6050 for a target of 5800 and 5750 keeping stop-loss at 6150

Supports & Resistances				
S2	S1	PCP	R1	R2
5700	5800	5950	6150	6350

Moong: data not updated
Desi Moong (at Jaipur) Spot Market Weekly Chart



Outlook - We expect prices to notice steady to weak movement in this week.

Technical Analysis:

- Candlestick chart depicts weak movement in the market.
- RSI is steady in the neutral zone.
- Expected price band is 7200-7800 levels.

Strategy: *Sell on dip.*

Trade Recommendations: *Go short near 7800 with target of 7600 and 7500 keeping stop loss of 7900 level.*

Support & Resistance				
S2	S1	PCP	R1	R2
7400	7500	7700	7800	8000

Indian Pulses MSP

MSP (Rs/Quintal)	2010- 11	2011- 12	2012- 13	2013- 14	2014- 15	2015- 16	2016- 17	2017-18	2018 -19	2019 -20
Tur (Arhar)	3000*	3200*	3850	4300	4350	4625**	5050** *	5450*	5675	5800
Moong	3170*	3500*	4400	4500	4600	4850**	5225** *	5575*	6975	7050
Urad	2900*	3300*	4300	4300	4350	4625**	5000** *	5400*	5600	5700
Gram	2100	2800	3000	3100	3175	3425	4000	4400* *	4620	4875
Lentil (Masur)	2250	2800	2900	2950	3075	3325	3925	4250** **	4475	4800
* For 2017-18 Tur (Arhar)5250+ 200 Bonus,Moong5375+ 200 bonus &Urad5200 + 200bonus										

*: Additional Bonus of Rs 500 per quintal for market arrivals within the first two months of harvesting

** : Additional Bonus of Rs 200 per quintal, ***:Additional Bonus of Rs 425 per quintal

Pulses Production Snapshot by MOA:

Pulses	Season	3rd Advance Estimate released on 15.05.2020									2019-20	
		2010 -11	2011 -12	2012 -13	2013 -14	2014 -15	2015 -16	2016 -17	2017 -18	2018 -19	Tar get	3rd Adv Est
Tur	Kharif	2.86	2.65	3.02	3.17	2.81	2.56	4.87	4.29	3.32	4.6	3.75
Gram	Rabi	8.22	7.7	8.83	9.53	7.33	7.06	9.38	11.3 8	9.94	11.6	10.9
Urad	Kharif	1.4	1.23	1.43	1.15	1.28	1.25	2.18	2.75	2.36	2.9	1.72
	Rabi	0.36	0.53	0.47	0.55	0.68	0.7	0.66	0.74	0.7	0.8	0.61
	Total	1.76	1.76	1.9	1.7	1.96	1.95	2.84	3.49	3.06	3.7	2.33
Moong	Kharif	1.53	1.24	0.79	0.96	0.87	1	1.64	1.43	1.78	1.6	1.78
	Rabi	0.27	0.4	0.4	0.65	0.64	0.59	0.52	0.59	0.67	0.7	0.56
	Total	1.8	1.64	1.19	1.61	1.51	1.59	2.16	2.02	2.45	2.3	2.34
Lentil	Rabi	0.94	1.06	1.13	1.02	1.04	0.98	1.22	1.62	1.23	0	1.44
Other Pulses	Kharif	1.33	0.93	0.62	0.71	0.77	0.72	0.89	0.83	0.63	1	0.79
Other Pulses	Rabi	1.33	1.34	1.6	1.51	1.74	1.5	1.77	1.78	1.45	3.1	1.45
	Total	2.66	2.27	2.22	2.22	2.51	3.19	3.88	2.61	2.08	4.1	2.24
Total Pulses	Kharif	7.12	6.05	5.86	5.99	5.73	5.53	9.58	9.3	8.09	10.1	8.04
Total Pulses	Rabi	10.18	9.97	11.3	12.24	10.39	10.82	13.55	16.11	13.98	16.2	14.96
All India	Grand Total	17.3	16.0 2	17.1 6	18.2 3	16.1 2	16.3 5	23.1 3	25.4 1	22.0 7	26.3	23

Source:Govt of India

International Pulses scenario:

Canada Pulses:

Pulses & Crop year	Area Seeded	Area Harvested	Yield	Production	Imports	Totals supply	Exports	Total domestic use	Carry out stock	Stock to use ratio	Average price
Year	thousand ha		t/ha	thousand tonnes							\$/t
Dry Pea											
2015-16	1,489	1,470	2.18	3,201	15	3,900	2,647	1,077	176	5	365
2016-17	1,733	1,677	2.88	4,836	32	5,042	3,944	797	300	6	300
2017-18	1,656	1,642	2.5	4,112	12	4,424	3,083	691	650	17	265
2018-19F*	1,463	1,431	2.5	3,581	15	4,246	2,600	901	745	21	240-270
2019-20	1500	1475	2.51	3700	15	4115	2900	865	350	9	255-285
Lentils											
2015-16	1,633	1,630	1.56	2,541	16	2,922	2,145	704	73	3	965
2016-17	2,254	2,221	1.44	3,194	98	3,365	2,455	595	315	10	575
2017-18	1,783	1,774	1.44	2,559	35	2,908	1,537	495	876	43	475
2018-19F*	1,525	1,499	1.4	2,092	20	2,989	1,800	489	700	31	350-380
2019-20	1350	1335	1.5	2000	20	2820	1800	485	535	23	390-420
Dry Beans											
2015-16	124	119	2.2	234	81	342	330	18	2	0	865
2016-17	129	118	2.11	249	91	355	335	19	1	0	885
2017-18	133	131	2.45	322	86	409	351	23	35	9	760
2018-19F*	145	137	2.49	341	80	456	360	26	70	18	815-845
2019-20	145	143	2.14	345	80	515	350	25	140	37	790-820
Chickpeas											
2015-16	50	50	1.8	90	14	229	151	63	15	7	815
2016-17	62	44	1.86	82	27	129	108	20	1	1	1000
2017-18	68	68	1.49	102	48	151	116	34	1	1	950
2018-19F*	179	176	1.77	311	25	337	100	67	170	102	450-480
2019-20	75	74	1.76	130	18	348	100	68	180	107	520-550

Australia Area & Production Estimate:

Australia Area Production Forecast

Winter Crop source: Abares	Area					Production					Area % Ch(18-19)	Production % Ch(18-19)
S-Est.	2015-16	2016-17	2017-18s	2018-19f	2019-20f	2015-16	2016-17	2017-18s	2018-19f	2019-20f	From 2018-19	From 2018-19
F-Forecast	'000 ha	'000 ha	'000 ha	'000 ha	'000 ha	kt	kt	kt	kt	kt	'000 ha	kt
Chickpeas	677	1,069	1,075	303	370	875	2,004	998	282	366	22.11	29.79
Faba beans	220	233	313	178	227	301	484	416	217	326	27.53	50.23
Field peas	238	230	291	179	202	205	415	317	152	249	12.85	63.82
Lentils	225	276	418	303	285	182	680	543	323	384	-5.94	18.89
Lupins	534	515	612	500	483	652	1,031	714	693	678	-3.40	-2.1645
Source: ABARES												

Australia Statewise:

Table : Production, other crops, Australian states, 2016-17 to 2019-20												
Winter crops	New South Wales		Victoria		Queensland		South Australia		Western Australia		Tasmania	
	area	prod.	area	prod.	area	prod.	area	prod.	area	prod.	area	prod.
	'000 ha	kt	'000 ha	kt	'000 ha	kt	'000 ha	kt	'000 ha	kt	'000 ha	kt
Chickpeas												
2019-20f	100	123	20	24	180	198	12	15	8	12	0	0
2018-19 f	22	22	20	20	200	190	25	25	8	12	0	0
2017-18 s	450	407	55	60	575	638	30	35	6	8	0	0
2016-17	480	792	16	28	550	1,150	19	27	4	7	0	0
Five-year average to 2018-19	312	399	31	36	335	476	22	23	5	7	0	0
Field peas												
2019-20f	27	26	55	65	0	0	85	110	35	48	0	0
2018-19 f	39	29	50	35	0	0	70	50	20	38	0	0
2017-18 s	52	52	60	70	0	0	90	125	20	42	0	0
2016-17	50	85	49	100	0	0	100	175	31	55	0	0
Five-year average to 2018-19	53	60	58	62	0	0	99	114	26	39	0	0
Lentils												
2019-20	5	4	110	120	0	0	160	250	10	10	0	0
2018-19 f	7	5	125	105	0	0	160	200	11	13	0	0
2017-18 s	22	29	150	200	0	0	175	250	6	6	0	0
2016-17	5	10	110	200	0	0	160	470	0	0	0	0
Five-year average to 2018-19	3	4	128	137	0	0	147	249	4	4	0	0

Lupins												
2019-20	38	32	40	41	0	0	45	55	360	350	0	0
2018-19 f	50	38	30	20	0	0	40	35	380	600	0	1
2017-18 s	95	46	49	52	0	0	66	82	402	532	0	1
2016-17	51	66	33	60	0	0	70	100	361	805	0	0
Five-year average to 2018-19	69	65	38	38	0	0	61	69	352	555	0	0

fABARES forecast. s ABARES estimate. Note: Zero is used to denote nil or less than 500 tonnes or 500 hectares.
Sources: ABARES; Australian Bureau of Statistics; Pulse Australia

Pulses Weekly Price Sheet:

Pulses	State	Market	Pulses Variety/Origin (Rs in Qtl)	14-May-20	7-May-20	14-Apr-20	14-May-19
Chana	Delhi	Delhi	Chana (Australia)	4325	4400	4425	4600
Chana	Maharashtra	Mumbai	Chana (Australia)	5800	Closed	Closed	4450
Chana	West Bengal	Kolkatta	Chana (Australia)	4300	NA	Closed	4750
Chana	Maharashtra	Mumbai	Chana (Australia) in \$/t	NA	NA	Closed	NA
Chana	Maharashtra	Mumbai	Chana (Tanzania) in \$/t	NA	NA	Closed	NA
Chana	Maharashtra	Mumbai	Kabuli Chana (Russia) in \$/t	650	NA	Closed	NA
Chana	Delhi	Delhi	Chana Kantewala/Katawala (M.P. Origin)	4200	4275	4275	4500
Chana	Rajasthan	Ramganj	Chana (Both Desi and Kantewala)	closed	closed	closed	4250
Chana	Madhya Pradesh	Indore	Chana kantewala/katawala	closed	closed	closed	4400
Chana	Madhya Pradesh	Dewas	Chana Kantewala/Katawala	5350	closed	closed	5600
Chana	Madhya Pradesh	Neemuch	Chana Kantewala/Katawala	Closed	Closed	Closed	4000
Chana	Madhya Pradesh	Rajgarh	Chana Kantewala/Katawala	closed	closed	closed	4150
Chana	Maharashtra	Nanded	Chana Kantewala/Katawala	3980	Closed	Closed	4550
Chana	Maharashtra	Barshi	Chana Kantewala/Katawala	3500	3600	Closed	3800
Chana	Maharashtra	Mumbai	Chana (Ethiopia)	NA	Closed	Closed	4350
Chana	Delhi	Delhi	Chana Rajasthan	4275	4325	4450	4575

Pulses	State	Market	Pulses Variety/Origin (Rs in Qtl)	14-May-20	7-May-20	14-Apr-20	14-May-19
Chana	Maharashtra	Mumbai	Chana (Tanzania)	NA	Closed	Closed	NA
Chana	Maharashtra	Akola	Chana Annagiri	4275	Closed	Closed	4400
Chana	Maharashtra	Latur	Chana Annagiri	3950	Closed	Closed	4450
Chana	Maharashtra	Nagpur	Chana Annagiri	4125	NA	Closed	4300
Chana	Maharashtra	Nanded	Chana Annagiri	4020	Closed	Closed	4650
Chana	Maharashtra	Udgir	Chana Annagiri	Closed	Closed	Closed	4450
Chana	Karnataka	Gulbarga	Chana Annagiri	4000	3900	Closed	NA
Chana	Delhi	Delhi	Chana Besan	5529	5571	5786	5714
Chana	Maharashtra	Akola	Chana Chapa	4175	Closed	Closed	4400
Chana	Maharashtra	Nagpur	Chana chapa	4000	NA	Closed	4250
Chana	Maharashtra	Barshi	Chana Chapa	3800	3800	Closed	4200
Chana	Madhya Pradesh	Gwalior	Chana Desi	closed	closed	closed	4300
Chana	Madhya Pradesh	Harda	Chana Desi	NA	closed	closed	4270
Chana	Madhya Pradesh	Ganjbasoda	Chana Desi	3925	closed	closed	4325
Chana	Madhya Pradesh	Katni	Chana Desi	4040	closed	closed	4400
Chana	Madhya Pradesh	Pipariya	Chana Desi	4125	4100	closed	4250
Chana	Madhya Pradesh	Morena	Chana Desi	NA	NA	closed	NA
Chana	Madhya Pradesh	Bina	Chana Desi	4050	closed	closed	4350
Chana	Madhya Pradesh	Dabra	Chana Desi	NA	4100	Closed	4300
Chana	Madhya Pradesh	Ashok Nagar	Chana Desi	3900	closed	closed	4200
Chana	Madhya Pradesh	Bhind	Chana Desi	4050	4100	closed	4100
Chana	Maharashtra	Ahmednagar	Chana Desi	3850	3850	Closed	4400

Pulses	State	Market	Pulses Variety/Origin (Rs in Qtl)	14-May-20	7-May-20	14-Apr-20	14-May-19
Chana	Maharashtra	Barshi	Chana Desi	3500	3600	Closed	3800
Chana	Maharashtra	Nagpur	Chana Desi	3900	NA	Closed	4100
Chana	Maharashtra	Hinganghat	Chana Desi	Closed	Closed	Closed	4335
Chana	Rajasthan	Jaipur	Chana Desi	closed	closed	closed	4500
Chana	Rajasthan	Sriganganagar	Chana Desi	closed	closed	closed	4250
Chana	Rajasthan	Kekri	Chana Desi	Closed	NA	closed	4250
Chana	Rajasthan	Bundi	Chana Desi	Closed	3868	closed	4250
Chana	Rajasthan	Ajmer	Chana Desi	closed	closed	closed	4260
Chana	Rajasthan	Alwar	Chana Desi	Closed	4000	closed	NA
Chana	Andhra Pradesh	Vijaywada	Chana Desi	Closed	Closed	Closed	4600
Chana	Andhra Pradesh	Banagana palli	Chana Desi	NA	4400	NA	4600
Chana	Uttar Pradesh	Jhansi	Chana Desi	Closed	Closed	Closed	NA
Chana	Uttar Pradesh	Kanpur	Chana Desi	4250	4800	Closed	4600
Chana	Gujarat	Dahod	Chana Desi	3975	4050	closed	4350
Chana	Rajasthan	Bikaner	Chana	closed	closed	closed	4500
Chana	Maharashtra	Jalgaon	Chana	4075	Closed	Closed	4400
Chana	Maharashtra	Solapur	Chana	4150	4200	Closed	4700
Chana	Maharashtra	Amaravati	Chana	Closed	Closed	Closed	4350
Chana	Chhattisgarh	Raipur	Chana	4250	Closed	Closed	4425
Chana	Karnataka	Sedam	Chana	3850	3800	NA	4500
Chana	Maharashtra	Jalna	Chana Gauran	3900	3800	Closed	4300
Chana	Maharashtra	Latur	Chana Gauran	3800	Closed	Closed	4300

Pulses	State	Market	Pulses Variety/Origin (Rs in Qtl)	14-May-20	7-May-20	14-Apr-20	14-May-19
Chana	Madhya Pradesh	Ujjain	Chana Dollar	5400	closed	closed	5500
Chana	Maharashtra	Jalna	Chana Pila	3950	3850	Closed	4450
Chana	Maharashtra	Latur	Chana G 12/Vijay	4050	Closed	Closed	4500
Chana	Maharashtra	Udgir	Chana Vijay	Closed	Closed	Closed	4350
Chana	Madhya Pradesh	Indore	Kabuli Chana 58-60 Export Quality	closed	closed	closed	5400
Chana	Madhya Pradesh	Indore	Kabuli Chana 44-46 Mill Quality	closed	closed	closed	6400
Chana	Maharashtra	Mumbai	Kabuli Chana (Russia)	NA	Closed	Closed	4275
Chana	Madhya Pradesh	Indore	Raw Kabuli Chana Quality	closed	closed	closed	5900
Chana	Madhya Pradesh	Dabra	Kabuli Chana	NA	NA	Closed	NA
Chana	Maharashtra	Latur	Chana Mixed (Mill)	3800	Closed	Closed	4300
Chana	Maharashtra	Akola	Chana Mixed	4125	Closed	Closed	4200
Chana	Maharashtra	Ahmednagar	Chana Vishal	4050	3950	Closed	4500
Chana	Karnataka	Gulbarga	Chana Dall (Branded)	5050	NA	Closed	NA
Chana	Madhya Pradesh	Indore	Chana Dall (Average Quality)	closed	closed	closed	5600
Chana	Delhi	Delhi	Chana Dall	5050	5125	5450	5350
Chana	Maharashtra	Jalgaon	Chana Dall	5500	Closed	Closed	5800
Chana	Maharashtra	Latur	Chana Dall	5100	Closed	Closed	5800
Chana	Madhya Pradesh	Gwalior	Chana Dall	closed	closed	closed	5500
Chana	Rajasthan	Bikaner	Chana Dall	closed	closed	closed	5500
Chana	Maharashtra	Nagpur	Chana Dall	NA	NA	Closed	NA
Chana	Madhya Pradesh	Dabra	Chana Dall	NA	NA	Closed	NA
Chana	Karnataka	Gulbarga	Chana Dall	5000	NA	Closed	NA

Pulses	State	Market	Pulses Variety/Origin (Rs in Qtl)	14-May-20	7-May-20	14-Apr-20	14-May-19
Chana	Madhya Pradesh	Pipariya	Chana Dall	5600	5600	closed	5800
Chana	Uttar Pradesh	Kanpur	Chana Dall	5400	5400	Closed	5300
Chana	Jharkhand	Jamshedpur	Chana Dall	Closed	Closed	Closed	NA
Chana	Maharashtra	Akola	Chana Dall	5400	Closed	Closed	5550
Chana	Maharashtra	Barshi	Chana Dall	5600	6100	Closed	6500
Chana	Madhya Pradesh	Bhind	Chana Dall	5300	5200	closed	5300
Masur	Uttar Pradesh	Kanpur	Masur (Bareilly)	5500	4850	Closed	4500
Masur	Uttar Pradesh	Kanpur	Masur Mill Quality Kanpur	5550	4900	Closed	4400
Masur	Madhya Pradesh	Gwalior	Masur	closed	closed	closed	NA
Masur	Madhya Pradesh	Vidisha	Masur	Closed	Closed	Closed	4100
Masur	Madhya Pradesh	Ganj Basoda	Masur	5125	closed	closed	4225
Masur	Madhya Pradesh	Katni	Masur	5100	closed	closed	4200
Masur	Uttar Pradesh	Jhansi	Masur	Closed	Closed	Closed	NA
Masur	Bihar	Patna	Masur	5700	5800	Closed	4700
Masur	Chhattisgarh	Raipur	Masur	5575	Closed	Closed	4400
Masur	Madhya Pradesh	Ashok Nagar	Masur Desi	5050	closed	closed	4050
Masur	Madhya Pradesh	Pipariya	Masur Desi	NA	NA	closed	4000
Masur	Madhya Pradesh	Neemuch	Masur Desi	Closed	Closed	Closed	4100
Masur	Madhya Pradesh	Indore	Masur Medium (barik)	closed	closed	closed	3950
Masur	Madhya Pradesh	Dabra	Masur Medium	NA	NA	Closed	NA
Masur	Madhya Pradesh	Rajgarh	Masur Medium	closed	closed	closed	4100
Masur	Jharkhand	Jamshedpur	Masur Dall Malka	Closed	Closed	Closed	NA

Pulses	State	Market	Pulses Variety/Origin (Rs in Qtl)	14-May-20	7-May-20	14-Apr-20	14-May-19
Masur	Madhya Pradesh	Gwalior	Masur Dall Malka	closed	closed	closed	NA
Masur	Madhya Pradesh	Indore	Masur Dall (Medium)	closed	closed	closed	5100
Masur	Delhi	Delhi	Masur Dall Choti	6800	6800	7100	5800
Masur	Delhi	Delhi	Masur Badi /Malka dal	6600	6400	6700	5000
Masur	Delhi	Delhi	Masur Canadian	5700	5650	5600	4125
Masur	West Bengal	Kolkatta	Masur (Canada)	5900	5800	Closed	#N/A
Masur	Tamil Nadu	Chennai	Yellow Lentil (Canada Laird No.1)	11000	11000	11000	8950
Masur	Tamil Nadu	Chennai	Yellow Lentil (Canada Laird No.2)	10800	10800	10800	8775
Masur	Tamil Nadu	Chennai	Yellow Lentil (Canada Laird No.3)	10600	10600	10600	8625
Masur	Madhya Pradesh	Indore	Masur Mota Masra	closed	closed	closed	4000
Masur	Madhya Pradesh	Indore	Masur Chota (FAQ)	closed	closed	closed	3975
Masur	Maharashtra	Mumbai	Masur (Canada)(Container)	5700	Closed	Closed	4100
Masur	Maharashtra	Mumbai	Masur Vessel	5600	Closed	Closed	4000
Masur	Delhi	Delhi	Masur (Kotaline)	5625	5650	5650	4450
Masur	Delhi	Delhi	Masur (Sikri Line)	6000	5850	6200	5500
Masur	Delhi	Delhi	Masur Chanti-Export Quality	7200	7300	8000	6800
Masur	Madhya Pradesh	Bina	Masur Kali	5000	closed	closed	4100
Moong	Maharashtra	Mumbai	Moong Annaseva (Burma) in \$/t	1040	NA	Closed	NA
Moong	Maharashtra	Mumbai	Moong Pedishewa/Pedisheva/(Burma) in \$/t	1050	NA	Closed	NA
Moong	Maharashtra	Mumbai	Moong Pokako/Pakaku (Burma) in \$/t	950	NA	Closed	NA
Moong	Maharashtra	Mumbai	Moong (Tanzania)	Closed	Closed	Closed	6000

Pulses	State	Market	Pulses Variety/Origin (Rs in Qtl)	14-May-20	7-May-20	14-Apr-20	14-May-19
Moong	Delhi	Delhi	Moong (Kanpur-U.P.)	NA	NA	Closed	NA
Moong	Delhi	Delhi	Moong Desi (Merta City-Raj)	8200	8500	Closed	6200
Moong	Delhi	Delhi	Moong (Mertacity Polish-Raj)	8700	9000	Closed	6800
Moong	Karnataka	Gulbarga	Moong FAQ	NA	NA	Closed	NA
Moong	Uttar Pradesh	Kanpur	Moong (UP line)	8800	9000	Closed	NA
Moong	Maharashtra	Akola	Moong	8400	Closed	Closed	6000
Moong	Maharashtra	Barshi	Moong	7500	7400	Closed	5200
Moong	Maharashtra	Ahmednagar	Moong	9000	9000	Closed	6700
Moong	Madhya Pradesh	Harda	Moong	8650	closed	closed	NA
Moong	Rajasthan	Kekri	Moong	Closed	NA	closed	6000
Moong	Maharashtra	Latur	Moong	NA	Closed	Closed	6500
Moong	Madhya Pradesh	Dabra	Moong	NA	NA	Closed	NA
Moong	Rajasthan	Sriganganagar	Moong	closed	closed	Closed	NA
Moong	Andhra Pradesh	Vijaywada	Moong	Closed	Closed	Closed	6000
Moong	Rajasthan	Ajmer	Moong Desi	closed	closed	closed	6300
Moong	Uttar Pradesh	Hathras	Moong Desi	Closed	Closed	Closed	NA
Moong	Madhya Pradesh	Pipariya	Moong Desi	NA	NA	closed	5700
Moong	Maharashtra	Udgir	Moong Desi	Closed	Closed	Closed	5800
Moong	Gujarat	Dahod	Moong (Chamki)	8400	8700	closed	6300
Moong	Karnataka	Gulbarga	Moong (Chamki)	7900	NA	Closed	NA
Moong	Madhya Pradesh	Indore	Moong (Chamki)	closed	closed	closed	5800
Moong	Maharashtra	Jalgaon	Moong (Chamki)	9100	Closed	Closed	7000

Pulses	State	Market	Pulses Variety/Origin (Rs in Qtl)	14-May-20	7-May-20	14-Apr-20	14-May-19
Moong	Maharashtra	Jalna	Moong (Chamki)	NA	NA	Closed	6500
Moong	Rajasthan	Jaipur	Moong (Chamki)	closed	closed	closed	6600
Moong	Rajasthan	Merta	Moong Chilka	Closed	7900	closed	6600
Moong	Rajasthan	Merta	Moong Mogar	Closed	7700	closed	6300
Moong	Rajasthan	Merta	Moong Polish	Closed	7900	closed	6600
Moong	Karnataka	Yadgir	Moong Polish	NA	8700	NA	NA
Moong	Karnataka	Gulbarga	Moong Dall Mogar (Colourful Branded)	11000	NA	Closed	NA
Moong	Rajasthan	Bikaner	Moong Dall Split (Average)	closed	closed	closed	8000
Moong	Delhi	Delhi	Moong (Chilka Dal-Raj)	10000	11000	Closed	8400
Moong	Delhi	Delhi	Moong Mogar Dall	10500	11500	Closed	8400
Moong	Maharashtra	Akola	Moong Dall Mogar (bold)	11500	Closed	Closed	8000
Moong	Madhya Pradesh	Indore	Moong Dall Mogar	closed	closed	closed	8000
Moong	Jharkhand	Jamshedpur	Moong Dall Mogar	Closed	Closed	Closed	NA
Moong	Jharkhand	Jamshedpur	Moong Dal Mogar (Sortex)	Closed	Closed	Closed	NA
Moong	Maharashtra	Mumbai	Moong Kenya	Closed	Closed	Closed	6300
Moong	Maharashtra	Mumbai	Moong Pokako/Pakkaku	Closed	Closed	Closed	5200
Moong	Maharashtra	Jalna	Moong Gauran	NA	NA	Closed	5300
Moong	Karnataka	Sedam	Moong Green	NA	NA	NA	NA
Moong	West Bengal	Kolkatta	Moong Pedishewa/Pedisheva	NA	NA	Closed	#N/A
Moth	Rajasthan	Jaipur	Moth	closed	closed	closed	6000
Moth	Rajasthan	Nokha	Moth	Closed	6200	Closed	6000
Moth	Rajasthan	Bhilwara	Moth	Closed	NA	Closed	5150

Pulses	State	Market	Pulses Variety/Origin (Rs in Qtl)	14-May-20	7-May-20	14-Apr-20	14-May-19
Pea	Maharashtra	Mumbai	Peas White/Yellow (America)	NA	Closed	Closed	4875
Pea	Maharashtra	Mumbai	Peas Green (America)	NA	Closed	Closed	7000
Pea	Uttar Pradesh	Kanpur	Peas White (Canada)	4800	NA	Closed	NA
Pea	Maharashtra	Mumbai	Peas White/Yellow (Canada)	NA	Closed	Closed	4875
Pea	West Bengal	Kolkatta	Peas Yellow/White (Canada)	5700	NA	Closed	NA
Pea	Maharashtra	Mumbai	Peas Green (Canada)	NA	Closed	Closed	7000
Pea	West Bengal	Kolkatta	Peas Green (Canada)	NA	NA	Closed	NA
Pea	West Bengal	Kolkatta	Peas Yellow/White (Russia)	NA	NA	Closed	NA
Pea	Maharashtra	Mumbai	Peas Yellow (Russia)	NA	Closed	Closed	NA
Pea	Uttar Pradesh	Kanpur	Peas Desi	4900	4850	Closed	4950
Pea	Madhya Pradesh	Gwalior	Peas White	closed	closed	closed	4200
Pea	Madhya Pradesh	Harpalpur	Peas White	4850	NR	closed	4800
Pea	Uttar Pradesh	Jhansi	Peas White	Closed	Closed	Closed	NA
Pea	Madhya Pradesh	Dabra	Peas White	NA	NA	Closed	NA
Pea	Delhi	Delhi	Peas Green	11500	11500	12200	7200
Pea	Madhya Pradesh	Dabra	Peas Green	NA	NA	Closed	4150
Pea	Delhi	Delhi	Peas Yellow	6400	6400	6600	5300
Pea	Jharkhand	Jamshedpur	Peas Dall	Closed	Closed	Closed	NA
Pea	Madhya Pradesh	Gwalior	Peas White Dall	closed	closed	closed	5000
Tur	Maharashtra	Mumbai	Tur Lemon (Burma) in \$/t	630	NA	Closed	NA
Tur	Tamil Nadu	Chennai	Tur Lemon (Burma) in \$/t	NA	NA	NA	NA
Tur	Uttar Pradesh	Kanpur	Tur (MP)	5200	5150	Closed	5700
Tur	Uttar Pradesh	Kanpur	Tur (UP Line)	5450	5250	Closed	5800

Pulses	State	Market	Pulses Variety/Origin (Rs in Qtl)	14-May-20	7-May-20	14-Apr-20	14-May-19
Tur	Maharashtra	Nagpur	Tur (Mah.)	5500	5300	Closed	5700
Tur	Madhya Pradesh	Indore	Tur Mah. Origin	closed	closed	closed	5900
Tur	Maharashtra	Jalna	Tur BDM	5150	5200	Closed	5950
Tur	Maharashtra	Hinganghat	Tur	Closed	Closed	Closed	6105
Tur	Maharashtra	Solapur	Tur	5350	5400	Closed	6050
Tur	Madhya Pradesh	Katni	Tur	5000	closed	closed	5500
Tur	Madhya Pradesh	Bhind	Tur	4800	4800	closed	5100
Tur	Madhya Pradesh	Dabra	Tur	NA	NA	Closed	NA
Tur	Chhattisgarh	Raipur	Tur	5700	Closed	Closed	6100
Tur	Telangana	Warangal	Tur Desi	NA	NA	NA	5440
Tur	Andhra Pradesh	Dhone	Tur Desi	NA	NA	NA	NA
Tur	Madhya Pradesh	Morena	Tur Desi	4200	4275	closed	5700
Tur	Madhya Pradesh	Pipariya	Tur Desi	5500	5500	closed	6000
Tur	Karnataka	Gulbarga	Tur Red FAQ	5326	5350	Closed	NA
Tur	Uttar Pradesh	Hathras	Tur Red Desi	Closed	Closed	Closed	NA
Tur	Maharashtra	Jalna	Tur Red (Variety-Maruti)	4900	5200	Closed	5300
Tur	Karnataka	Sedam	Tur Red	5250	5260	NA	5950
Tur	Karnataka	Yadgir	Tur Red	5410	5410	NA	5989
Tur	Maharashtra	Latur	Tur Red	5200	Closed	Closed	6100
Tur	Maharashtra	Udgir	Tur Red	Closed	Closed	Closed	5800
Tur	Maharashtra	Akola	Tur Red	5500	Closed	Closed	5875
Tur	Maharashtra	Amaravati	Tur Red	Closed	Closed	Closed	5800
Tur	Maharashtra	Ahmednagar	Tur Red	4950	5100	Closed	5400

Pulses	State	Market	Pulses Variety/Origin (Rs in Qtl)	14-May-20	7-May-20	14-Apr-20	14-May-19
Tur	Maharashtra	Barshi	Tur Red	4700	4800	Closed	5400
Tur	Gujarat	Dahod	Tur Red	4400	4700	closed	5200
Tur	Karnataka	Yadgir	Tur White	5550	5300	NA	NA
Tur	Gujarat	Dahod	Tur White	4500	5000	closed	5500
Tur	Maharashtra	Ahmednagar	Tur White	5050	5200	Closed	5800
Tur	Maharashtra	Barshi	Tur White	5000	5000	Closed	5700
Tur	Maharashtra	Jalgaon	Tur White Desi	5400	Closed	Closed	6100
Tur	Maharashtra	Ahmednagar	Tur Black	4850	5000	Closed	5200
Tur	Maharashtra	Jalna	Tur Black	NA	NA	Closed	5000
Tur	Maharashtra	Barshi	Tur Black	4500	4700	Closed	4500
Tur	Maharashtra	Latur	Tur White	NA	Closed	Closed	NA
Tur	Maharashtra	Jalna	Tur White	5150	5100	Closed	5700
Tur	Andhra Pradesh	Vijaywada	Tur Lemon	Closed	Closed	Closed	5450
Tur	Tamil Nadu	Chennai	Tur Lemon	NA	4900	Closed	5600
Tur	West Bengal	Kolkatta	Tur Lemon (Burma)	NA	NA	Closed	NA
Tur	Delhi	Delhi	Tur Lemon (Burma)	5350	5400	5600	5750
Tur	Maharashtra	Mumbai	Tur Lemon (Burma)	5150	Closed	Closed	5500
Tur	Jharkhand	Jamshedpur	Tur Dall	Closed	Closed	Closed	NA
Tur	Maharashtra	Jalgaon	Tur Dall	7900	Closed	Closed	8800
Tur	Madhya Pradesh	Bhind	Tur Dall	10200	10000	closed	8700
Tur	Madhya Pradesh	Pipariya	Tur Dall (Non-Sortex)	9300	9300	closed	9000
Tur	Maharashtra	Akola	Tur Dall Sava no.	7600	Closed	Closed	8000
Tur	Maharashtra	Barshi	Tur Dall Sava no.	7200	7400	Closed	7600
Tur	Karnataka	Gulbarga	Tur Sava No. Dall	7500	NA	Closed	NA

Pulses	State	Market	Pulses Variety/Origin (Rs in Qtl)	14-May-20	7-May-20	14-Apr-20	14-May-19
Tur	Maharashtra	Akola	Tur Dall Phatka	7900	Closed	Closed	8500
Tur	Maharashtra	Barshi	Tur Dall Phatka	8100	8100	Closed	8200
Tur	Maharashtra	Latur	Tur Dall Phatka	8100	Closed	Closed	8750
Tur	Madhya Pradesh	Indore	Tur Dall Phatka (General)	closed	closed	closed	7800
Tur	Karnataka	Gulbarga	Tur Dall Pathka (Sortex)	9100	NA	Closed	NA
Tur	Karnataka	Gulbarga	Tur Dall Phatka (Non Sortex)	9650	NA	Closed	NA
Tur	Maharashtra	Latur	Tur Sava Dall	7700	Closed	Closed	7900
Urad	Maharashtra	Mumbai	Urad FAQ (Burma) in \$/t	780	NA	Closed	NA
Urad	Tamil Nadu	Chennai	Urad FAQ (Burma) in \$/t	NA	NA	NA	NA
Urad	Tamil Nadu	Chennai	Urad SQ (Burma) in \$/t	NA	NA	NA	NA
Urad	Maharashtra	Mumbai	Urad SQ (Burma) in \$/t	860	NA	Closed	NA
Urad	West Bengal	Kolkatta	Urad FAQ (Burma)	6550	6650	Closed	#N/A
Urad	Maharashtra	Mumbai	Urad FAQ (Burma)	6500	Closed	Closed	4850
Urad	Madhya Pradesh	Indore	Urad (Mah. origin)	closed	closed	closed	5500
Urad	Madhya Pradesh	Indore	Urad	closed	closed	closed	5500
Urad	Madhya Pradesh	Harpalpur	Urad	NA	NR	closed	4100
Urad	Madhya Pradesh	Ganjbasoda	Urad	NA	closed	closed	NA
Urad	Rajasthan	Jaipur	Urad	closed	closed	closed	5100
Urad	Rajasthan	Kekri	Urad	Closed	NA	closed	4750
Urad	Rajasthan	Bundi	Urad	Closed	NA	closed	3950
Urad	Maharashtra	Ahmednagar	Urad	7000	7000	Closed	5500
Urad	Maharashtra	Barshi	Urad	6500	6500	Closed	5000
Urad	Maharashtra	Jalna	Urad	NA	NA	Closed	4500
Urad	Maharashtra	Latur	Urad	NA	Closed	Closed	5100
Urad	Uttar Pradesh	Jhansi	Urad	Closed	Closed	Closed	NA

Pulses	State	Market	Pulses Variety/Origin (Rs in Qtl)	14-May-20	7-May-20	14-Apr-20	14-May-19
Urad	Karnataka	Sedam	Urad	NA	NA	NA	NA
Urad	Gujarat	Dahod	Urad	5800	6100	closed	5000
Urad	Madhya Pradesh	Ashok Nagar	Urad Desi	NA	closed	closed	3800
Urad	Madhya Pradesh	Neemuch	Urad Desi	Closed	Closed	Closed	5400
Urad	Madhya Pradesh	Pipariya	Urad Desi	NA	NA	closed	NA
Urad	Rajasthan	Ramganj	Urad Desi	closed	closed	closed	4500
Urad	Rajasthan	Bhilwara	Urad Desi	Closed	NA	Closed	NA
Urad	Maharashtra	Jalgoan	Urad Desi	7150	Closed	Closed	5000
Urad	Maharashtra	Udgir	Urad Desi	Closed	Closed	Closed	4600
Urad	Maharashtra	Akola	Urad Desi	6800	Closed	Closed	5000
Urad	Uttar Pradesh	Kanpur	Urad Desi	6900	6800	Closed	4800
Urad	Telangana	Adilabad	Urad Desi	NA	NA	NA	NA
Urad	Telangana	Warangal	Urad Desi	NA	NA	NA	5652
Urad	Delhi	Delhi	Urad Desi	6600	6400	7000	4900
Urad	Karnataka	Gulbarga	Urad FAQ	6300	NA	Closed	NA
Urad	Delhi	Delhi	Urad FAQ	6900	6800	7100	NA
Urad	Tamil Nadu	Chennai	Urad FAQ (Chota Dana)	6650	6800	Closed	4900
Urad	Delhi	Delhi	Urad SQ	7200	7200	7600	6000
Urad	Tamil Nadu	Chennai	Urad SQ	7050	7400	Closed	5900
Urad	Andhra Pradesh	Vijaywada	Urad (Polish)	Closed	Closed	Closed	6050
Urad	Andhra Pradesh	Guntur	Urad (Polish)	7000	7500	7700	5925
Urad	Andhra Pradesh	Guntur	Urad (Unpolish)	6500	6900	7200	5600
Urad	Andhra Pradesh	Vijaywada	Urad Sada(Bada)	Closed	Closed	Closed	5850
Urad	Andhra Pradesh	Guntur	Urad Gota Branded	10000	10400	10700	7950
Urad	Madhya Pradesh	Dabra	Urad Kali	NA	NA	Closed	NA
Urad	Madhya Pradesh	Dabra	Urad Lal	NA	NA	Closed	NA
Urad	Madhya Pradesh	Dabra	Urad Rangoli	NA	NA	Closed	NA

Pulses	State	Market	Pulses Variety/Origin (Rs in Qtl)	14-May-20	7-May-20	14-Apr-20	14-May-19
Urad	Madhya Pradesh	Bina	Urad (Black and Brown)	NA	closed	closed	NA
Urad	Madhya Pradesh	Indore	Urad Dall Mogar (General-Average)	closed	closed	closed	8500
Urad	Rajasthan	Bikaner	Urad Dall Split (Average)	closed	closed	closed	6200
Urad	Jharkhand	Jamshedpur	Urad Dall Mogar	Closed	Closed	Closed	NA
Urad	Karnataka	Gulbarga	Urad Dall Mogar (Local branded)	11500	NA	Closed	NA
Urad	Andhra Pradesh	Guntur	Urad Dall (Branded)	10000	10400	10700	7950

Pulses	State	Market	Pulses Weekly Arrivals	14-May-20	7-May-20	14-Apr-20	14-May-19
Chana	Delhi	Delhi	Chana Both(MP and Raj. Origin) in Motors/trucks	15	30	25	30
Chana	Rajasthan	Ramganj	Chana (Both Desi and kantewala) in Qtls.	closed	closed	closed	800
Chana	Madhya Pradesh	Indore	Chana Kantewala/Katawala in Qtls.	closed	closed	closed	1300
Chana	Madhya Pradesh	Dewas	Chana Kantewala/Katawala in Qtls.	600	closed	closed	1500
Chana	Madhya Pradesh	Neemuch	Chana Kantewala/Katawala in Qtls.	Closed	Closed	Closed	700
Chana	Madhya Pradesh	Rajgarh	Chana Kantewala/Katawala in Qtls.	closed	closed	closed	800
Chana	Madhya Pradesh	Dabra	Kabuli Chana in Qtls.	NA	NA	Closed	NA
Chana	Madhya Pradesh	Bhind	Chana Desi in Qtls.	25	25	closed	30
Chana	Madhya Pradesh	Bina	Chana Desi in Qtls.	1000	closed	closed	1200
Chana	Madhya Pradesh	Dabra	Chana Desi in Qtls.	NA	1000	Closed	500
Chana	Madhya Pradesh	Dabra	Chana Dall in Qtls.	NA	NA	Closed	NA
Chana	Madhya Pradesh	Ganjbasa	Chana Desi in Qtls.	4000	closed	Closed	1500
Chana	Madhya Pradesh	Gwalior	Chana Desi in Qtls.	closed	closed	closed	50
Chana	Madhya Pradesh	Harda	Chana Desi in Qtls.	NA	closed	closed	500

Pulses	State	Market	Pulses Weekly Arrivals	14-May-20	7-May-20	14-Apr-20	14-May-19
Chana	Madhya Pradesh	Morena	Chana Desi in Qtls.	NA	NA	closed	NA
Chana	Madhya Pradesh	Pipariya	Chana Desi in Qtls.	NA	NA	closed	6000
Chana	Madhya Pradesh	AsokNagar	Chana Desi in Qtls.	1000	closed	closed	2000
Chana	Madhya Pradesh	Katni	Chana Desi in Qtls.	3000	closed	closed	2000
Chana	Rajasthan	Bundi	Chana Desi in Qtls.	Closed	3000	closed	200
Chana	Rajasthan	Ajmer	Chana Desi in Qtls.	closed	closed	closed	600
Chana	Rajasthan	Alwar	Chana Desi in Qtls.	Closed	103	closed	NA
Chana	Rajasthan	Kekri	Chana Desi in Qtls.	Closed	NA	closed	500
Chana	Rajasthan	Sriganganagar	Chana Desi in Qtls.	closed	closed	closed	1200
Chana	Maharashtra	Amaravati	Chana Desi in Qtls.	Closed	Closed	Closed	2000
Chana	Maharashtra	Barshi	Chana Desi in Qtls.	1500	2000	Closed	1500
Chana	Maharashtra	Jalgaon	Chana Desi in Qtls.	2000	Closed	Closed	200
Chana	Uttar Pradesh	Jhansi	Chana Desi in Qtls.	Closed	Closed	Closed	NA
Chana	Andhra Pradesh	Vijaywada	Chana Desi in Qtls.	Closed	Closed	Closed	500
Chana	Maharashtra	Hingangaht	Chana Desi in Qtls.	Closed	Closed	Closed	3000
Chana	Madhya Pradesh	Ujjain	Chana in Qtls.	NA	closed	closed	500
Chana	Maharashtra	Amednagar	Chana in Qtls.	400	1500	Closed	500
Chana	Maharashtra	Akola	Chana in Qtls.	200	Closed	Closed	1000
Chana	Maharashtra	Nagpur	Chana in Qtls.	15000	NA	Closed	1500
Chana	Karnataka	Sedam	Chana in Qtls.	100	50	NA	100
Chana	Chhattisgarh	Raipur	Chana in Qtls.	200	Closed	Closed	500
Chana	Maharashtra	Jalna	Chana Gauran in Qtls.	500	400	Closed	300

Pulses	State	Market	Pulses Weekly Arrivals	14-May-20	7-May-20	14-Apr-20	14-May-19
Chana	Maharashtra	Jalna	Chana Pila in Qtls.	200	200	Closed	200
Chana	Maharashtra	Latur	Chana Mixed (Mill) in Qtls.	15000	Closed	Closed	8000
Chana	Maharashtra	Nanded	Chana Annagri in Qtls.	100	Closed	Closed	4500
Chana	Maharashtra	Solapur	Chana Annagiri in Qtls.	500	600	Closed	500
Chana	Maharashtra	Udgir	Chana Annagiri in Qtls.	Closed	Closed	Closed	800
Chana	Karnataka	Gulbarga	Chana Annagiri in Qtls.	1175	559	Closed	NA
Masur	Uttar Pradesh	Jhansi	Masur in Qtls.	Closed	Closed	Closed	NA
Masur	Bihar	Patna	Masur in Qtls.	200	NA	Closed	3550
Masur	Chhattisgarh	Raipur	Masur in Qtls.	100	Closed	Closed	500
Masur	Madhya Pradesh	Gwalior	Masur in Qtls.	closed	closed	closed	NA
Masur	Madhya Pradesh	Bina	Masur Kali in Qtls.	2000	closed	closed	1000
Masur	Madhya Pradesh	Dabra	Masur Medium in Qtls.	NA	NA	Closed	NA
Masur	Madhya Pradesh	Rajgarh	Masur Medium in Qtls.	closed	closed	closed	1000
Masur	Madhya Pradesh	Indore	Masur Medium (Barik) in Qtls.	closed	closed	closed	900
Masur	Madhya Pradesh	AsokNagar	Masur Desi in Qtls.	500	closed	closed	300
Masur	Madhya Pradesh	Pipariya	Masur Desi in Qtls.	NA	NA	closed	200
Masur	Madhya Pradesh	GanjBasoda	Masur Desi in Qtls.	5000	closed	closed	800
Masur	Madhya Pradesh	Vidisha	Masur Desi in Qtls.	Closed	Closed	Closed	300
Masur	Madhya Pradesh	Katni	Masur Desi in Qtls.	1500	closed	closed	500
Masur	Madhya Pradesh	Neemuch	Masur Desi in Qtls.	Closed	Closed	Closed	100
Masur	Rajasthan	Bhilwara	Masur Desi in Qtls.	Closed	NA	closed	70
Moong	Rajasthan	Ajmer	Moong Desi in Qtls.	closed	closed	Closed	200

Pulses	State	Market	Pulses Weekly Arrivals	14-May-20	7-May-20	14-Apr-20	14-May-19
Moong	Rajasthan	Merta City	Moong Desi in Qtls.	Closed	20	closed	1000
Moong	Maharashtra	Udgir	Moong Desi in Qtls.	Closed	Closed	Closed	NA
Moong	Madhya Pradesh	Pipariya	Moong Desi in Qtls.	NA	NA	closed	200
Moong	Uttar Pradesh	Hathras	Moong Desi in Qtls.	Closed	Closed	Closed	NA
Moong	Rajasthan	Sriganganagar	Moong in Qtls.	closed	closed	closed	NA
Moong	Rajasthan	Kekri	Moong in Qtls.	Closed	NA	closed	300
Moong	Andhra Pradesh	Vijaywada	Moong in Qtls.	Closed	Closed	Closed	500
Moong	Maharashtra	Akola	Moong in Qtls.	50	Closed	Closed	300
Moong	Maharashtra	Barshi	Moong in Qtls.	10	25	Closed	25
Moong	Maharashtra	Latur	Moong in Qtls.	NA	Closed	Closed	NA
Moong	Madhya Pradesh	Harda	Moong in Qtls.	1700	closed	closed	NA
Moong	Maharashtra	Jalgaon	Moong Chamki in Qtls.	100	Closed	Closed	NA
Moong	Maharashtra	Jalna	Moong Chamki in Qtls.	NA	NA	Closed	NA
Moong	Karnataka	Gulbarga	Moong Chamki in Qtls.	100	NA	Closed	NA
Moong	Madhya Pradesh	Indore	Moong Chamki in Qtls.	closed	closed	closed	1000
Moong	Maharashtra	Amednagar	Moong (Polish) in Qtls.	50	50	Closed	200
Moong	Karnataka	Yadgir	Moong Polish in Qtls.	NA	NA	NA	NA
Moong	Maharashtra	Jalna	Moong Gauran in Qtls.	NA	NA	Closed	NA
Moong	Karnataka	Sedam	Moong Green in Qtls.	NA	NA	NA	NA
Moong	Karnataka	Gulbarga	Moong FAQ in Qtls.	NA	NA	Closed	NA
Moong	Uttar Pradesh	Kanpur	Moong (UP line) in Qtls.	NA	NA	Closed	NA
Moth	Rajasthan	Nokha	Moth in Qtls.	Closed	800	Closed	500

Pulses	State	Market	Pulses Weekly Arrivals	14-May-20	7-May-20	14-Apr-20	14-May-19
Peas	Madhya Pradesh	Dabra	Peas White in Qtls.	NA	NA	Closed	NA
Peas	Madhya Pradesh	Harpalpur	Peas White in Qtls.	400	NR	closed	100
Peas	Uttar Pradesh	Jhansi	Peas White in Qtls.	Closed	Closed	Closed	NA
Tur	Karnataka	Sedam	Tur Red in Qtls.	150	170	NA	400
Tur	Karnataka	Yadgir	Tur Red in Qtls.	259	12	NA	98
Tur	Uttar Pradesh	Hathras	Tur Red in Qtls.	Closed	Closed	Closed	NA
Tur	Maharashtra	Akola	Tur Red in Qtls.	600	Closed	Closed	1000
Tur	Maharashtra	Amaravati	Tur Red in Qtls.	Closed	Closed	Closed	4000
Tur	Maharashtra	Latur	Tur Red in Qtls.	15000	Closed	Closed	6000
Tur	Maharashtra	Udgir	Tur Red in Qtls.	Closed	Closed	Closed	1200
Tur	Karnataka	Yadgir	Tur White in Qtls.	75	38	NA	NA
Tur	Maharashtra	Jalgoan	Tur white in Qtls.	500	Closed	Closed	200
Tur	Maharashtra	Jalna	Tur White in Qtls.	400	300	Closed	300
Tur	Maharashtra	Latur	Tur White in Qtls.	NA	Closed	Closed	NA
Tur	Maharashtra	Jalna	Tur BDM in Qtls.	100	100	Closed	200
Tur	Maharashtra	Jalna	Tur Red (Variety-Maruti) in Qtls.	50	100	Closed	100
Tur	Madhya Pradesh	Indore	Tur Mah. Origin in Qtls.	closed	closed	closed	700
Tur	Madhya Pradesh	Morena	Tur Desi in Qtls.	100	100	closed	100
Tur	Madhya Pradesh	Pipariya	Tur Desi in Qtls.	NA	NA	closed	1800
Tur	Madhya Pradesh	Katni	Tur Desi in Qtls.	100	closed	closed	150
Tur	Madhya Pradesh	Bhind	Tur in Qtls.	50	50	closed	50
Tur	Madhya Pradesh	Dabra	Tur in Qtls.	NA	NA	Closed	NA
Tur	Maharashtra	Amednagar	Tur in Qtls.	300	300	Closed	300

Pulses	State	Market	Pulses Weekly Arrivals	14-May-20	7-May-20	14-Apr-20	14-May-19
Tur	Maharashtra	Barshi	Tur in Qtls.	300	500	Closed	500
Tur	Maharashtra	Solapur	Tur in Qtls.	700	800	Closed	1500
Tur	Maharashtra	Hinganghat	Tur in Qtls.	Closed	Closed	Closed	2500
Tur	Chhattisgarh	Raipur	Tur in Qtls.	100	Closed	Closed	600
Urad	Madhya Pradesh	AsokNagar	Urad Desi in Qtls.	NA	closed	closed	100
Urad	Madhya Pradesh	Neemuch	Urad Desi in Qtls.	Closed	Closed	Closed	200
Urad	Maharashtra	Akola	Urad Desi in Qtls.	50	Closed	Closed	300
Urad	Maharashtra	Jalgaon	Urad Desi in Qtls.	100	Closed	Closed	NA
Urad	Maharashtra	Udgir	Urad Desi in Qtls.	Closed	Closed	Closed	NA
Urad	Rajasthan	Bhilwara	Urad Desi in Qtls.	Closed	NA	Closed	NA
Urad	Rajasthan	Ramganj	Urad Desi in Qtls.	closed	closed	closed	400
Urad	Madhya Pradesh	Bina	Urad in Qtls.	NA	closed	closed	NA
Urad	Madhya Pradesh	Ganjbasoda	Urad in Qtls.	NA	closed	closed	NA
Urad	Madhya Pradesh	Harpalpur	Urad in Qtls.	NA	NR	closed	50
Urad	Madhya Pradesh	Pipariya	Urad in Qtls.	NA	NA	closed	NA
Urad	Rajasthan	Bundi	Urad in Qtls.	Closed	NA	closed	35
Urad	Rajasthan	Kekri	Urad in Qtls.	Closed	NA	Closed	400
Urad	Maharashtra	Amednagar	Urad in Qtls.	50	50	Closed	200
Urad	Maharashtra	Barshi	Urad in Qtls.	200	200	Closed	200
Urad	Maharashtra	Jalna	Urad in Qtls.	NA	NA	Closed	NA
Urad	Maharashtra	Latur	Urad in Qtls.	NA	Closed	Closed	NA
Urad	Uttar Pradesh	Jhansi	Urad in Qtls.	Closed	Closed	Closed	NA
Urad	Karnataka	Sedam	Urad in Qtls.	NA	NA	NA	NA
Urad	Madhya Pradesh	Dabra	Urad Kali in Qtls.	NA	NA	Closed	NA

Pulses	State	Market	Pulses Weekly Arrivals	14-May-20	7-May-20	14-Apr-20	14-May-19
Urad	Madhya Pradesh	Dabra	Urad Lal in Qtls.	NA	NA	Closed	NA
Urad	Madhya Pradesh	Dabra	Urad Rangoli in Qtls.	NA	NA	Closed	NA
Urad	Madhya Pradesh	Indore	Urad (Mah. origin) in Qtls.	closed	closed	closed	900
Urad	Karnataka	Gulbarga	Urad FAQ in Qtls.	100	NA	Closed	NA
Urad	Andhra Pradesh	Vijaywada	Urad (Polis) in Qtls.	Closed	Closed	Closed	2000

Gram Dal Wholesale Prices (Rs./Qtl.)			
Date	14-May-20	7-May-20	14-Apr-20
Centre	Gram Dal	Gram Dal	Gram Dal
NORTH ZONE			
AGRA	5800	5800	5800
ALLAHABAD	5500	5500	5500
AMRITSAR	5400	5400	5400
BATHINDA	5800	5800	6200
CHANDIGARH	6550	6550	6500
DEHRADUN	5100	5100	5200
DELHI	5400	5400	5250
DHARAMSHALA	5600	5600	6800
GORAKHPUR	5500	5500	5600
GURGAON	5600	5600	6150
HALDWANI	5200	5200	5200
HARIDWAR	5700	5800	5700
HISAR	5200	5100	5600
JAMMU	NR	NR	NR
JHANSI	6000	6000	6000
KANPUR	6000	6000	6000
KARNAL	5400	5400	5700
LUCKNOW	5790	5800	5970
LUDHIANA	5500	6000	6500
MANDI	7200	7200	6400
MEERUT	5675	5680	6080
PANCHKULA	6500	6500	6500
RUDRAPUR	5300	5300	5500

Gram Dal Wholesale Prices (Rs./Qtl.)			
Date	14-May-20	7-May-20	14-Apr-20
Centre	Gram Dal	Gram Dal	Gram Dal
SHIMLA	6600	6600	6600
SOLAN	6400	6000	6400
SRINAGAR	NR	NR	NR
VARANASI	6000	6300	6300
WEST ZONE			
AHMEDABAD	5800	5800	5800
AMBIKAPUR	NR	NR	NR
BHOPAL	6800	6800	5800
BHUJ	5600	5600	5600
BILASPUR	6000	6000	6000
DURG	5500	6000	6000
GWALIOR	5200	5200	5200
INDORE	6200	6200	6200
JABALPUR	6050	6050	6160
JAGDALPUR	NR	6800	5400
JAIPUR	5400	5300	5400
JODHPUR	NR	NR	NR
KOTA	6500	6500	NR
MUMBAI	NR	6300	6300
NAGPUR	5200	5400	5500
NASHIK	7300	7200	7100
PANAJI	6500	6250	6500
PUNE	5525	5600	NR
RAIPUR	5500	5500	5500
RAJKOT	5800	5800	5900
REWA	5500	NR	5500
SAGAR	NR	6300	NR
SURAT	5600	5600	5600
UDAIPUR	NR	NR	NR
EAST ZONE			
BALASORE	5750	5900	6250
BERHAMPUR	6100	6100	6100
BHAGALPUR	5400	5400	5500
BHUBANESHWAR	5600	5700	6200
CUTTACK	5900	5900	6500

Gram Dal Wholesale Prices (Rs./Qtl.)			
Date	14-May-20	7-May-20	14-Apr-20
Centre	Gram Dal	Gram Dal	Gram Dal
DARBHANGA	5500	5200	5200
GAYA	5600	5600	6200
JEYPORE	5800	6400	6500
KHARAGPUR	10800	10800	10800
KOLKATA	7000	7000	6000
MALDA	6200	6200	NR
MUZZAFARPUR	5100	5400	5400
PATNA	5600	5600	6000
PURNIA	5500	5800	6200
PURULIA	6500	NR	6500
RAIGANJ	7500	7500	7500
RAMPURHAT	7200	7200	7200
RANCHI	5800	NR	6000
ROURKELA	5900	5900	6200
SAMBALPUR	5800	5800	5900
SILIGURI	6200	6500	5600
NORTH-EAST ZONE			
AGARTALA	5500	5500	5500
AIZAWL	NR	NR	NR
DIMAPUR	6000	6000	6000
GANGTOK	5800	5800	5800
GUWAHATI	5700	5700	6500
IMPHAL	NR	NR	NR
ITANAGAR	NR	NR	NR
JOWAI	8000	8200	7200
SHILLONG	NR	NR	NR
TURA	7000	7000	7000
SOUTH ZONE			
ADILABAD	5800	5800	5500
BENGALURU	6200	6000	NR
CHENNAI	5800	NR	6000
COIMBATORE	NR	7000	7450
CUDDALORE	6000	6000	6000
DHARMAPURI	6500	6500	7000
DHARWAD	6800	6800	NR

Gram Dal Wholesale Prices (Rs./Qtl.)			
Date	14-May-20	7-May-20	14-Apr-20
Centre	Gram Dal	Gram Dal	Gram Dal
DINDIGUL	6900	6900	6900
ERNAKULAM	6600	6600	NR
HYDERABAD	6000	6000	6000
JADCHERLA	5600	6000	6300
KARIMNAGAR	7000	7000	6400
KOZHIKODE	5800	5800	NR
KURNOOL	NR	8800	8400
MANGALORE	5300	5300	NR
MAYABUNDER	8800	NR	NR
MYSORE	6600	6600	NR
PALAKKAD	7500	7500	NR
PORT BLAIR	7200	7200	NR
PUDUCHERRY	6000	6600	6800
RAMANATHAPURAM	6300	6500	NR
SURYAPET	6400	6400	6400
T.PURAM	6450	6450	NR
THIRUCHIRAPALLI	6200	6200	8000
THRISSUR	5900	6000	NR
TIRUNELVELI	7500	7500	7500
TIRUPATHI	6800	6800	7400
VELLORE	6400	NR	6500
VIJAYWADA	5800	5800	5800
VISAKHAPATNAM	5700	5800	6200
WARANGAL	5900	5900	6200
WAYANAD	6800	6800	NR

Tur Arhar Wholesale Prices (Rs./Qtl.)			
Date	14-May-20	7-May-20	14-Apr-20
Centre	Tur/ Arhar Dal	Tur/ Arhar Dal	Tur/ Arhar Dal
NORTH ZONE			
AGRA	8800	8800	8900
ALLAHABAD	7500	7500	7500
AMRITSAR	8000	8000	8000
BATHINDA	8800	8800	8800
CHANDIGARH	8550	8550	8600

Tur Arhar Wholesale Prices (Rs./Qtl.)			
Date	14-May-20	7-May-20	14-Apr-20
Centre	Tur/ Arhar Dal	Tur/ Arhar Dal	Tur/ Arhar Dal
DEHRADUN	7000	7000	7200
DELHI	8600	8700	8450
DHARAMSHALA	9200	9200	8900
GORAKHPUR	8200	8200	8000
GURGAON	9000	9000	7950
HALDWANI	7600	7600	7600
HARIDWAR	8200	8700	8700
HISAR	8800	8800	9000
JAMMU	NR	NR	NR
JHANSI	9000	9000	9000
KANPUR	9400	9200	9300
KARNAL	9200	9150	8950
LUCKNOW	7750	7690	7530
LUDHIANA	8500	8500	8000
MANDI	8800	8800	9400
MEERUT	8375	8370	7500
PANCHKULA	9500	9500	9500
RUDRAPUR	7500	7500	7500
SHIMLA	9100	9100	9100
SOLAN	8800	8600	8700
SRINAGAR	NR	NR	NR
VARANASI	8100	8700	8700
WEST ZONE			
AHMEDABAD	6700	6700	6700
AMBIKAPUR	NR	NR	8200
BHOPAL	7800	7800	7800
BHUJ	9400	9400	9400
BILASPUR	8500	8500	8500
DURG	7500	8000	8500
GWALIOR	8500	9000	10000
INDORE	8400	8400	8400
JABALPUR	9050	9060	9000
JAGDALPUR	NR	8700	8200
JAIPUR	8500	8500	9000
JODHPUR	NR	NR	NR

Tur Arhar Wholesale Prices (Rs./Qtl.)			
Date	14-May-20	7-May-20	14-Apr-20
Centre	Tur/ Arhar Dal	Tur/ Arhar Dal	Tur/ Arhar Dal
KOTA	9500	9500	NR
MUMBAI	NR	9600	9600
NAGPUR	8000	7900	8000
NASHIK	6167	6167	6067
PANAJI	9750	9250	10000
PUNE	8100	8200	NR
RAIPUR	8500	8500	7800
RAJKOT	6800	6800	8200
REWA	7500	NR	7500
SAGAR	NR	8800	NR
SURAT	7200	7200	8000
UDAIPUR	NR	NR	NR
EAST ZONE			
BALASORE	8100	8400	8500
BERHAMPUR	8100	8100	8500
BHAGALPUR	8500	8500	8500
BHUBANESHWAR	8200	8400	8600
CUTTACK	8000	7900	8600
DARBHANGA	7100	7100	6800
GAYA	8400	8400	8400
JEYPORE	7600	8100	8100
KHARAGPUR	8800	8800	8800
KOLKATA	8000	8000	8000
MALDA	9000	9000	NR
MUZZAFARPUR	6800	8000	8000
PATNA	8500	8700	8500
PURNIA	8600	8300	8400
PURULIA	8800	NR	8800
RAIGANJ	9200	9200	9200
RAMPURHAT	7000	7000	7000
RANCHI	8300	NR	8500
ROURKELA	8200	8200	8500
SAMBALPUR	8500	8500	8500
SILIGURI	9100	8900	7200
NORTH-EAST ZONE			

Tur Arhar Wholesale Prices (Rs./Qtl.)			
Date	14-May-20	7-May-20	14-Apr-20
Centre	Tur/ Arhar Dal	Tur/ Arhar Dal	Tur/ Arhar Dal
AGARTALA	NR	NR	NR
AIZAWL	NR	NR	NR
DIMAPUR	8800	8800	8800
GANGTOK	9400	9400	9400
GUWAHATI	8000	8000	8200
IMPHAL	NR	NR	NR
ITANAGAR	NR	NR	NR
JOWAI	11800	11800	9300
SHILLONG	NR	NR	NR
TURA	11000	11000	11000
SOUTH ZONE			
ADILABAD	8500	8000	9200
BENGALURU	10000	8800	NR
CHENNAI	9800	NR	10500
COIMBATORE	NR	9400	9150
CUDDALORE	9500	9500	8500
DHARMAPURI	9100	9300	10000
DHARWAD	8600	8600	NR
DINDIGUL	10100	10100	10100
ERNAKULAM	9600	9600	NR
HYDERABAD	8700	8700	9000
JADCHERLA	8200	8200	8500
KARIMNAGAR	9900	9900	9900
KOZHIKODE	8400	8600	NR
KURNOOL	NR	9400	9200
MANGALORE	6400	6400	NR
MAYABUNDER	11400	NR	NR
MYSORE	9600	9600	NR
PALAKKAD	9500	9500	NR
PORT BLAIR	9700	10000	NR
PUDUCHERRY	9500	9500	9800
RAMANATHAPURAM	9200	9500	NR
SURYAPET	9600	9600	9700
T.PURAM	9200	9450	NR
THIRUCHIRAPALLI	9200	9800	10000

Tur Arhar Wholesale Prices (Rs./Qtl.)			
Date	14-May-20	7-May-20	14-Apr-20
Centre	Tur/ Arhar Dal	Tur/ Arhar Dal	Tur/ Arhar Dal
THRISSUR	8000	8200	NR
TIRUNELVELI	10000	10000	10000
TIRUPATHI	10000	9700	9500
VELLORE	10000	NR	9500
VIJAYWADA	9100	9100	9100
VISAKHAPATNAM	8400	8500	8800
WARANGAL	9400	9400	9200
WAYANAD	9800	11000	NR

Urad Dal Wholesale Prices (Rs./Qtl.)			
Date	14-May-20	7-May-20	14-Apr-20
Centre	Urad Dal	Urad Dal	Urad Dal
NORTH ZONE			
AGRA	8800	8800	8800
ALLAHABAD	11000	11000	11000
AMRITSAR	9000	9000	9000
BATHINDA	9200	10000	10000
CHANDIGARH	8800	8800	8800
DEHRADUN	9100	9100	9300
DELHI	9200	9200	8950
DHARAMSHALA	9200	10200	10800
GORAKHPUR	8000	8000	8000
GURGAON	9100	9100	9450
HALDWANI	8200	8200	8200
HARIDWAR	10000	10300	10400
HISAR	8900	8900	9300
JAMMU	NR	NR	NR
JHANSI	8000	8000	8000
KANPUR	12000	12000	11800
KARNAL	9900	9850	9800
LUCKNOW	9980	9980	9880
LUDHIANA	9000	10000	10000
MANDI	10200	10200	10400
MEERUT	8870	8900	6500
PANCHKULA	9800	9800	9500
RUDRAPUR	9000	9000	9500

Urad Dal Wholesale Prices (Rs./Qtl.)			
Date	14-May-20	7-May-20	14-Apr-20
Centre	Urad Dal	Urad Dal	Urad Dal
SHIMLA	8600	8600	8600
SOLAN	8418	8418	8800
SRINAGAR	NR	NR	NR
VARANASI	9000	9000	9500
WEST ZONE			
AHMEDABAD	8500	8500	8500
AMBIKAPUR	NR	NR	8500
BHOPAL	6800	6800	6600
BHUJ	10000	10000	10000
BILASPUR	9800	9800	NR
DURG	8500	8500	8500
GWALIOR	8000	7500	7500
INDORE	7100	7100	7100
JABALPUR	6950	6950	7000
JAGDALPUR	NR	10500	9000
JAIPUR	8500	8800	9500
JODHPUR	NR	NR	NR
KOTA	9500	9500	NR
MUMBAI	NR	9800	9800
NAGPUR	8433	8433	7967
NASHIK	6100	6100	6100
PANAJI	11000	11500	11250
PUNE	9950	9950	NR
RAIPUR	9000	9000	8500
RAJKOT	9450	9450	8600
REWA	6500	NR	6500
SAGAR	NR	6300	NR
SURAT	7500	7500	8500
UDAIPUR	NR	NR	NR
EAST ZONE			
BALASORE	8600	8800	8850
BERHAMPUR	10000	10000	9700
BHAGALPUR	8800	8900	8900
BHUBANESHWAR	9200	9200	9400
CUTTACK	8200	8200	8800

Urad Dal Wholesale Prices (Rs./Qtl.)			
Date	14-May-20	7-May-20	14-Apr-20
Centre	Urad Dal	Urad Dal	Urad Dal
DARBHANGA	9600	9600	9600
GAYA	9000	9000	9500
JEYPORE	9300	9400	10000
KHARAGPUR	10800	10800	10800
KOLKATA	9000	9000	9000
MALDA	9500	9500	NR
MUZZAFARPUR	9000	9000	9000
PATNA	9000	9000	9000
PURNIA	9500	9500	9700
PURULIA	10500	NR	10500
RAIGANJ	7900	7900	7900
RAMPURHAT	6600	6600	6600
RANCHI	8400	NR	8700
ROURKELA	8400	8400	8400
SAMBALPUR	8500	8500	8700
SILIGURI	8750	8550	7600
NORTH-EAST ZONE			
AGARTALA	8000	8000	8000
AIZAWL	NR	NR	NR
DIMAPUR	7000	7000	7000
GANGTOK	10800	10800	10800
GUWAHATI	9200	9500	9500
IMPHAL	NR	NR	NR
ITANAGAR	NR	NR	NR
JOWAI	11700	11700	9500
SHILLONG	NR	NR	NR
TURA	10000	10000	10000
SOUTH ZONE			
ADILABAD	9800	9800	10500
BENGALURU	12000	12000	NR
CHENNAI	10800	NR	11000
COIMBATORE	NR	11400	11950
CUDDALORE	9000	9000	9500
DHARMAPURI	11500	11500	12000
DHARWAD	10300	10300	NR

Urad Dal Wholesale Prices (Rs./Qtl.)			
Date	14-May-20	7-May-20	14-Apr-20
Centre	Urad Dal	Urad Dal	Urad Dal
DINDIGUL	11900	11900	11900
ERNAKULAM	12700	12700	NR
HYDERABAD	10500	10500	11200
JADCHERLA	11200	11200	10500
KARIMNAGAR	12500	12500	12500
KOZHIKODE	11000	11000	NR
KURNOOL	NR	9800	9600
MANGALORE	11200	11200	NR
MAYABUNDER	14500	NR	NR
MYSORE	10600	10700	NR
PALAKKAD	12500	12500	NR
PORT BLAIR	12000	12000	NR
PUDUCHERRY	11000	12000	12600
RAMANATHAPURAM	11900	12500	NR
SURYAPET	12000	12400	11900
T.PURAM	12500	12500	NR
THIRUCHIRAPALLI	11000	11000	13000
THRISSUR	9500	10000	NR
TIRUNELVELI	12200	12200	12200
TIRUPATHI	12000	12700	11800
VELLORE	11000	NR	10000
VIJAYWADA	11000	11000	11000
VISAKHAPATNAM	11000	10900	11500
WARANGAL	10500	10500	9900
WAYANAD	11500	11500	NR

Moong Dal Wholesale Prices (Rs./Qtl.)			
Date	14-May-20	7-May-20	14-Apr-20
Centre	Moong Dal	Moong Dal	Moong Dal
NORTH ZONE			
AGRA	6300	9800	9900
ALLAHABAD	9000	9000	9000
AMRITSAR	11000	11000	11000
BATHINDA	10500	10500	10500

Moong Dal Wholesale Prices (Rs./Qtl.)			
Date	14-May-20	7-May-20	14-Apr-20
Centre	Moong Dal	Moong Dal	Moong Dal
CHANDIGARH	9400	9400	9500
DEHRADUN	9600	9600	9800
DELHI	9650	9650	9450
DHARAMSHALA	10500	10500	9800
GORAKHPUR	10000	10000	10000
GURGAON	11000	11000	10500
HALDWANI	8300	8300	8300
HARIDWAR	9500	9800	9800
HISAR	10500	10500	10700
JAMMU	NR	NR	NR
JHANSI	9000	9000	9000
KANPUR	9200	9000	8900
KARNAL	10450	10400	9980
LUCKNOW	9370	9330	9260
LUDHIANA	11000	11000	11500
MANDI	11500	11500	8700
MEERUT	8970	9000	8870
PANCHKULA	9800	9800	9500
RUDRAPUR	9500	9500	9500
SHIMLA	9600	9600	9600
SOLAN	9660	9660	9500
SRINAGAR	NR	NR	NR
VARANASI	9900	10000	10200
WEST ZONE			
AHMEDABAD	8200	8200	8200
AMBIKAPUR	NR	NR	8600
BHOPAL	7900	7900	7700
BHUJ	6500	6500	6500
BILASPUR	11300	11300	11300
DURG	11500	11500	11000
GWALIOR	8500	7800	7800
INDORE	8200	8200	8200
JABALPUR	8200	8200	8300
JAGDALPUR	NR	11500	8500
JAIPUR	9800	10500	11000

Moong Dal Wholesale Prices (Rs./Qtl.)			
Date	14-May-20	7-May-20	14-Apr-20
Centre	Moong Dal	Moong Dal	Moong Dal
JODHPUR	NR	NR	NR
KOTA	9500	9500	NR
MUMBAI	NR	12400	12400
NAGPUR	9233	9233	9033
NASHIK	6433	6333	6033
PANAJI	13500	12750	12500
PUNE	11400	11600	NR
RAIPUR	9100	9100	8700
RAJKOT	10600	10600	10600
REWA	7500	NR	7500
SAGAR	NR	7800	NR
SURAT	8600	8600	8600
UDAIPUR	NR	NR	NR
EAST ZONE			
BALASORE	9600	9600	10100
BERHAMPUR	10100	10100	9500
BHAGALPUR	9500	9500	9500
BHUBANESHWAR	9400	9600	10000
CUTTACK	9000	8800	10000
DARBHANGA	10200	10200	10200
GAYA	9200	9200	10500
JEYPORE	10000	10500	10500
KHARAGPUR	10800	10800	10800
KOLKATA	9600	9600	9600
MALDA	8500	8500	NR
MUZZAFARPUR	9500	9500	9500
PATNA	9500	10000	10300
PURNIA	11000	NR	10500
PURULIA	10500	NR	10500
RAIGANJ	8300	8300	8300
RAMPURHAT	7600	7600	7600
RANCHI	11000	NR	11000
ROURKELA	9600	9600	10000
SAMBALPUR	9600	9700	10000
SILIGURI	8800	8600	7650

Moong Dal Wholesale Prices (Rs./Qtl.)			
Date	14-May-20	7-May-20	14-Apr-20
Centre	Moong Dal	Moong Dal	Moong Dal
NORTH-EAST ZONE			
AGARTALA	8800	8800	8800
AIZAWL	NR	NR	NR
DIMAPUR	10600	10600	10600
GANGTOK	11500	11500	11500
GUWAHATI	10500	10500	11000
IMPHAL	NR	NR	NR
ITANAGAR	NR	NR	NR
JOWAI	12800	12800	9800
SHILLONG	13500	10500	10500
TURA	12000	12000	13000
SOUTH ZONE			
ADILABAD	12500	12000	12500
BENGALURU	11000	9000	NR
CHENNAI	12000	NR	12000
COIMBATORE	NR	11280	11230
CUDDALORE	11500	11500	10000
DHARMAPURI	12000	12000	11500
DHARWAD	11000	7800	NR
DINDIGUL	11000	11000	11000
ERNAKULAM	13000	13000	NR
HYDERABAD	11200	11200	9800
JADCHERLA	11500	11500	11200
KARIMNAGAR	12000	12000	12000
KOZHICODE	12000	12000	NR
KURNOOL	NR	NR	9400
MANGALORE	12000	12000	NR
MAYABUNDER	12800	NR	NR
MYSORE	10400	10500	NR
PALAKKAD	14500	14000	NR
PORT BLAIR	11400	9500	NR
PUDUCHERRY	11100	12100	12500
RAMANATHAPURAM	11700	13000	NR
SURYAPET	10600	10600	10500
T.PURAM	11200	11600	NR

Moong Dal Wholesale Prices (Rs./Qtl.)			
Date	14-May-20	7-May-20	14-Apr-20
Centre	Moong Dal	Moong Dal	Moong Dal
THIRUCHIRAPALLI	11800	11800	11000
THRISSUR	12500	12500	NR
TIRUNELVELI	12200	12200	12200
TIRUPATHI	12500	11800	11800
VELLORE	11000	NR	10000
VIJAYWADA	11300	11100	11100
VISAKHAPATNAM	12100	12100	11700
WARANGAL	11400	11400	11900
WAYANAD	12800	12500	NR

Masoor Dal Wholesale Prices (Rs./Qtl.)			
Date	14-May-20	7-May-20	14-Apr-20
Centre	Masoor Dal	Masoor Dal	Masoor Dal
NORTH ZONE			
AGRA	6300	6300	6300
ALLAHABAD	5800	5800	5800
AMRITSAR	8000	8000	8000
BATHINDA	7100	7200	7100
CHANDIGARH	7500	7500	7450
DEHRADUN	8200	8200	8400
DELHI	6150	6150	6000
DHARAMSHALA	7250	7250	6800
GORAKHPUR	6500	6500	6500
GURGAON	6800	6800	6400
HALDWANI	5300	5300	5300
HARIDWAR	7400	7500	7450
HISAR	6900	6900	7000
JAMMU	NR	NR	NR
JHANSI	6000	6000	6000
KANPUR	6900	6700	6600
KARNAL	6800	6750	6700
LUCKNOW	5780	5740	5870
LUDHIANA	7000	7000	7000
MANDI	7800	7800	7200

Masoor Dal Wholesale Prices (Rs./Qtl.)			
Date	14-May-20	7-May-20	14-Apr-20
Centre	Masoor Dal	Masoor Dal	Masoor Dal
MEERUT	7020	7050	7000
PANCHKULA	7500	7500	8000
RUDRAPUR	6000	6000	6000
SHIMLA	5600	5600	5600
SOLAN	6000	5800	6000
SRINAGAR	NR	NR	NR
VARANASI	6300	6500	6300
WEST ZONE			
AHMEDABAD	6200	6200	6200
AMBIKAPUR	NR	NR	5700
BHOPAL	5700	5700	5500
BHUJ	5100	5100	5100
BILASPUR	6800	6800	NR
DURG	7500	7500	7000
GWALIOR	6500	5800	5500
INDORE	5800	5800	5800
JABALPUR	5500	5500	5550
JAGDALPUR	NR	6900	5500
JAIPUR	6800	6800	6500
JODHPUR	NR	NR	NR
KOTA	7500	7500	NR
MUMBAI	NR	7000	7000
NAGPUR	5867	5867	5867
NASHIK	5317	5317	5217
PANAJI	7900	7900	8500
PUNE	7300	7600	NR
RAIPUR	6000	6000	5800
RAJKOT	5900	5900	5900
REWA	5500	NR	5500
SAGAR	NR	6400	NR
SURAT	5500	5500	5500
UDAIPUR	NR	NR	NR
EAST ZONE			
BALASORE	6900	6850	5850
BERHAMPUR	6200	6200	5900

Masoor Dal Wholesale Prices (Rs./Qtl.)			
Date	14-May-20	7-May-20	14-Apr-20
Centre	Masoor Dal	Masoor Dal	Masoor Dal
BHAGALPUR	6600	6600	6500
BHUBANESHWAR	6750	7000	6500
CUTTACK	6800	6800	7000
DARBHANGA	6800	6800	5800
GAYA	7000	7000	6300
JEYPORE	6950	7000	7000
KHARAGPUR	10400	10400	10400
KOLKATA	6000	6000	6000
MALDA	7500	7500	NR
MUZZAFARPUR	6500	6500	6500
PATNA	6800	6800	6700
PURNIA	6000	6000	6500
PURULIA	7800	NR	7500
RAIGANJ	8500	8500	8500
RAMPURHAT	6700	6700	6700
RANCHI	6800	NR	6800
ROURKELA	7000	7000	6500
SAMBALPUR	6600	6700	6800
SILIGURI	9200	9000	8000
NORTH-EAST ZONE			
AGARTALA	8500	8500	8500
AIZAWL	NR	NR	NR
DIMAPUR	6500	6500	6500
GANGTOK	8000	8000	8000
GUWAHATI	7000	7000	7500
IMPHAL	NR	NR	NR
ITANAGAR	NR	NR	NR
JOWAI	8500	8500	6200
SHILLONG	6800	6801	7000
TURA	7850	7850	7900
SOUTH ZONE			
ADILABAD	7300	7300	6200
BENGALURU	7600	5500	NR
CHENNAI	7100	NR	6500
COIMBATORE	NR	7500	6200

Masoor Dal Wholesale Prices (Rs./Qtl.)			
Date	14-May-20	7-May-20	14-Apr-20
Centre	Masoor Dal	Masoor Dal	Masoor Dal
CUDDALORE	8000	8000	8000
DHARMAPURI	7500	6500	5900
DHARWAD	7200	7200	NR
DINDIGUL	7400	7400	6850
ERNAKULAM	7600	7600	NR
HYDERABAD	6200	6200	6200
JADCHERLA	7300	7200	7200
KARIMNAGAR	6400	6400	6400
KOZHIKODE	7500	7500	NR
KURNOOL	NR	7600	7200
MANGALORE	6300	6300	NR
MAYABUNDER	9500	NR	NR
MYSORE	9000	9000	NR
PALAKKAD	7000	7000	NR
PORT BLAIR	8300	8300	NR
PUDUCHERRY	6800	6800	7000
RAMANATHAPURAM	NR	NR	NR
SURYAPET	7500	7500	6700
T.PURAM	7600	7600	NR
THIRUCHIRAPALLI	7500	7500	6100
THRISSUR	7400	7400	NR
TIRUNELVELI	5500	5500	5500
TIRUPATHI	8800	8800	8800
VELLORE	6800	NR	6200
VIJAYWADA	6600	6600	6600
VISAKHAPATNAM	6900	7000	6800
WARANGAL	6400	6500	6500
WAYANAD	8500	8000	NR

Disclaimer

The information and opinions contained in the document have been compiled from sources believed to be reliable. The company does not warrant its accuracy, completeness and correctness. Use of data and information contained in this report is at your own risk. This document is not, and should not be construed as, an offer to sell or solicitation to buy any

commodities. This document may not be reproduced, distributed or published, in whole or in part, by any recipient hereof for any purpose without prior permission from the Company. IASL and its affiliates and/or their officers, directors and employees may have positions in any commodities mentioned in this document (or in any related investment) and may from time to time add to or dispose of any such commodities (or investment). Please see the detailed disclaimer at <http://www.agriwatch.com/Disclaimer.php> © 2020 Indian Agribusiness Systems Ltd.