

Content:**Highlights****Pulses-Wise Scenario**

- 1. Chana (Chickpeas / Bengal Gram)**
- 2. Matar (Peas)**
- 3. Tur (Pigeon Peas / Red Gram)**
- 4. Masoor (Lentils)**
- 5. Moong (Green Gram)**
- 6. Urad (Black Matpe /Black Gram)**
- 7. Planting Progress**

Appendix

- ✓ *Pulses Wise Technical Outlook For Current Week*
- ✓ *Pulses Import of the week.*
- ✓ *Pulses Production Forecast*
- ✓ *Indian Pulses Supply & Demand*
- ✓ *Pulses Production Snapshot by MOA – Total and Pulses-Wise*
- ✓ *Domestic pulses Production, Demand and Import (in Million Tonne) by MOA*
- ✓ *Canada Lentil Supply & Demand*
- ✓ *Australia Pulses Supply & Demand*

Commodity-wise Domestic, International Prices and Arrivals at Different Centers

Highlights-Domestic Market:

- ***Despite weak arrivals in major markets tur cash market continued to trade range bound and there is no hope of any spike in the near term despite proposed higher MSP for Tur at Rs 6000 per quintal for 2020-21 crop. Normal course of business still remains disturbed due to lock down, resulting labour and transportation issues. Supply against demand is higher. Import volume from back log quota. Procurement process remains slow and free distribution of pulses (per ration card 1kg per month till June-2020) would continue to cap upward momentum in tur market. Likely relaxation in stock movement would not help much as shortage of labour remains a major drawback for making supply smooth in May and June-2020. In Gulberga market tur is being traded in the range of Rs 5200-5400 per qtl. It would continue to move in the range of Rs 5100-5500 in June.***
- ***The DGFT has decreased the time line for 4 lakh MTurad import quota from 31st March-2021 to 31 August-2020. As time frame for import has been reduced, The DGFT would issue license soon (June). It would impact the market sentiments and cash market would trade down by Rs 200 to 300 from current level. Notably, import of back log is yet to hit Indian ports. The time line for back log import for ongoing MY has been extended till 31st May-2020. Besides, new kharif crop would be available from Aug. So pressure seems building on urad price. MSP for the new season has been increased to Rs 6000 for 2020-21. It was Rs 5700 for 2019-20.***
- ***Arrival from summer mong crop is continuously increasing while it would peak up in June. As crop condition is better, higher arrival flow would continue amid weak demand due to Corona impact. Moong in Indore market was traded at Rs 6500-6700 and may move down further by Rs 200-400. Arrivals coming from MP, UP, Bihar, Rajasthan, MH, Odisha and Bengal. In June moong market is likely to trade in the range of Rs 6000-7000, depending on quality of the crop coming into markets. As mills are not working with full capacity, demand for raw material is weak right now. Moong MSP has been increased to Rs 7196 for 2020-21.***
- ***Weak demand, higher availability of old chana in central pool and decision of distributing 2kg chana per month per ration card holders during May and June have pressurized chana market once again. Even procurement activities and private participation remained stranded due to labour and transportation issues. Apart from this availability of mango is going to increase this year. So demand for dal is expected to be poor till June-July. So any major improvement in chana price is unlikely. Even buyer's buying capacity has decreased. So steady to weak tone may prevail in chana cash market. It may continue to trade in the range of Rs 4100-4300 in Delhi market.***
- ***Pea traded steady in Kanpur market and may move up as demand is increasing amid improved price in global market. Stock is lower against demand. Pea is being traded at Rs 4600-4700 in Kanpur market. It may trade steady to slightly firm in coming weeks with improvement in demand.***
- ***DES (Directorate of Economic Statistics) has released 3rd Adv. estimate of foodgrains on 15th May-2020. It has projected slightly higher production for 2019-20. Total kharif and rabi pulses production has been pegged at 23.01 MMT against 22.08 MMT in 2018-19. Total pulses production target for 2019-20 was set at 26.30 MMT. It is almost 40 lakh MT lower than 2018-19. Tur production has been pegged at 3.75 against set target of 4.6 MMT and 3.32 MMT last year. In case of chana production has been pegged at 10.90 against 11.60 MMT set target and 9.94 MMT production last year. Total kharif and rabi production has been pegged at 8.05 and 14.97 MMT against target of 10.10 & 16.20 MMT.***
- ***Millers are facing shortage of masur as supply chain remains disrupted from producing regions. Stock with mills too is decreasing. Loading of imported stock at ports is unexpectedly lower while availability of old stock is decreasing fast. All these fundamentals supported masur market and it traded at Rs 5500-5600 in various markets. At higher level stockiest resorted to offload some stock. So some downward correction was seen too. Under prevailing condition masur cash market may improve once again. As prices are ruling higher than MSP, so govt.s agencies would not be able to procure 1.21 lakh MT, set target for the year..***
- ***Outlook for the week:*** Cash pulses market may continue to trade steady to weak due to extended period of lock down and weak demand from bulk buyers

International Market Update:

- **Exporters and bulk buyers of field peas are now active in western Canada.** As export continues with good pace, carryout stock may decrease to lower level. Govt. agency have estimated 41.80 lakh acres area under peas. Experts say that supply side may be tight even if yield remains at normal level. Lower carryin and higher demand from China would keep peas price well supported throughout the year. Domestic demand of peas too is increasing in Canada.
- **Australia is going to plant biggest chickpeas crop in comparison to last three years.** Planting continues in Queensland and NSW. As moisture level in the field is good, farmers are increasing area under chickpeas. As top level soil moisture is lower, farmers are using wheat land for chickpeas planting. Forward delivery for October onward has been heard at \$ 630 per MT. New chickpeas crop may attract higher value. Value of new crop may be affected by any further hiccups caused by COVID-19. It may pressurize Chickpeas price.
- **Lentils stock in Australia is decreasing fast as bulk shipment to B, desh continues with next three months forward deal** was heard. Old crop of lentils would not be available by the beginning of the new season. Forward quotes have been heard at \$700-800 per MT, but limited quantity limits the deal too. B, desh has been buying 20,000 MT red small lentils per month. It may continue next three months. Australia exported 80,000 MT lentils in March and big volume export continues in April and May too. So old stock is depleting fast. As prices are moving up, area under lentils may increase by 10% this year. New lentils quotes are \$650-700.
- **Moong harvesting is on in Australia. It is almost two third over in Queensland and northern NSW.** Quality of moong is said to be good. Mungbean values have steadied at \$1500/t for No. 1 grade, \$1400/t for manufacturing and \$1300/t for processing as per Central grain Asia report. Quantity of grade-1 moong is higher. China is the biggest buyer of Australian moong. Some buying interest from India too has been seen. Indian millers can also buy moong from Australia if they get license. The central Queensland mung bean harvest is well advanced, and will finish next month.
- **As per agri food Canada area seeded under lentils in Canada is expected to remain unchanged** at 1.53 Mh, due to higher expected returns relative to other crops. With higher yields, production is forecast to rise marginally to 2.2 Mt but supply is expected to decrease to 2.6 Mt due to a fall in carry-in stocks. Exports are forecast to be lower at 2.0 Mt. Carry-out stocks are expected to decrease which will be supportive for prices. The average price for all grades is forecast to rise from 2019-20. The USDA March Prospective Planting report showed that US area seeded to lentils is expected to decrease marginally from last year to 0.47 million acres. Area seeded is expected to fall in North Dakota but rise in Montana.
- **As per latest update by NASS, dry pea acreage may be down by 12-13% this year in US** peas producing regions. Farmers may plant total 971,000 acres against 11,03,000 acres last year. Intended plantings are down from a year ago in Idaho, Montana, Nebraska, North Dakota, and South Dakota. However, area in Washington may increase by 19% this year.
- **As per latest update by NASS lentil area may be down by 2-3% this year in US.** Farmers may plant total 474,000 acres in crop year 2020, down 2 percent from 2019. Lower area coverage is expected in Idaho, North Dakota, and Washington from last year, while planting intentions are above last year in Montana (7% increase).
- **Chickpeas area in the US is likely to decrease by 32% from last year. Small chickpea acreage shows a decline of only 5%, while large chickpea acreage is expected to decrease by 41%. It is really a big surprise this year.**
- **As per the latest Australian Bureau of Statistics Chickpeas export volume from Australia** increased in Jan-2020 in comparison to Dec-2019. In January -2020, Australia exported 56,502 MT, up 2% from 55,296 the previous month. Bangladesh purchased 36,801 MT. Pakistan was the second most important importer taking 13,073 MT, followed by United Arab Emirates at 3,939 MT.
- **As per latest update by Australia Bureau of Statistics Australia exported 76,395 metric tons (MT) lentils in Dec-2019.** It is up from 62,178 MT in Nov-2019. Total shipment in current MY reached at 138,573 MT, it is higher by 227 % from last season till Dec-2019. B, desh brought 31188 MT, India brought 17623 MT and Sri Lanka purchased 8,658 MT in Dec. Pace of Lentil import is likely to be up in Jan -2020 too, as shipment continues, despite new crop at hand in India.
- **Production of peas in Canada has been pegged at 42.37 lakh MT in 2019-20 & production forecast for 2020-21** is slightly higher at 43 lakh MT. During the period import would decrease from 70 to 60 thousand MT while export too would decrease from 34 lakh MT to 33 lakh MT in 2020-21. Domestic use would increase slightly from 8.33 to 8.60 lakh MT during the same period. Average price is likely to hinge in the range of \$245-275 per MT, same range as was seen in 2019-20.

Weekly Outlook: -Pulses are likely to trade steady to slightly weak.

Pulses WPI Index:

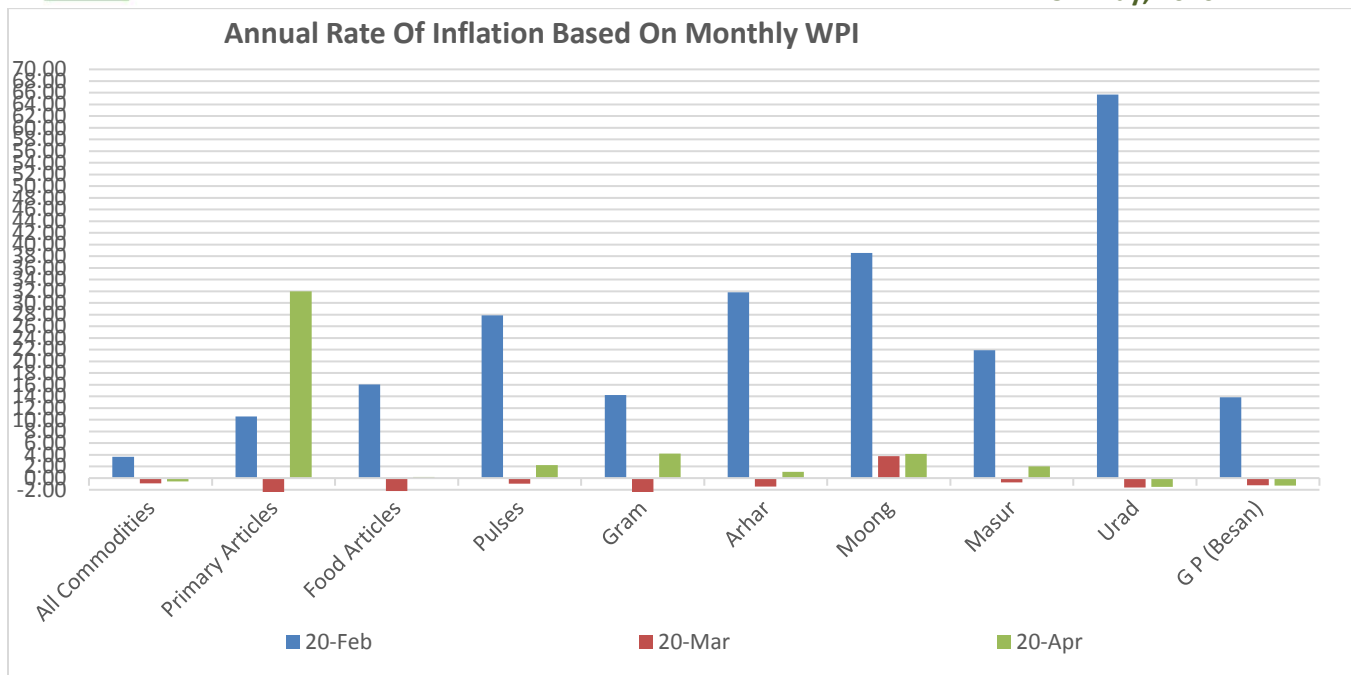

Index Numbers of Wholesale Price in India (Base: 2011-12=100)

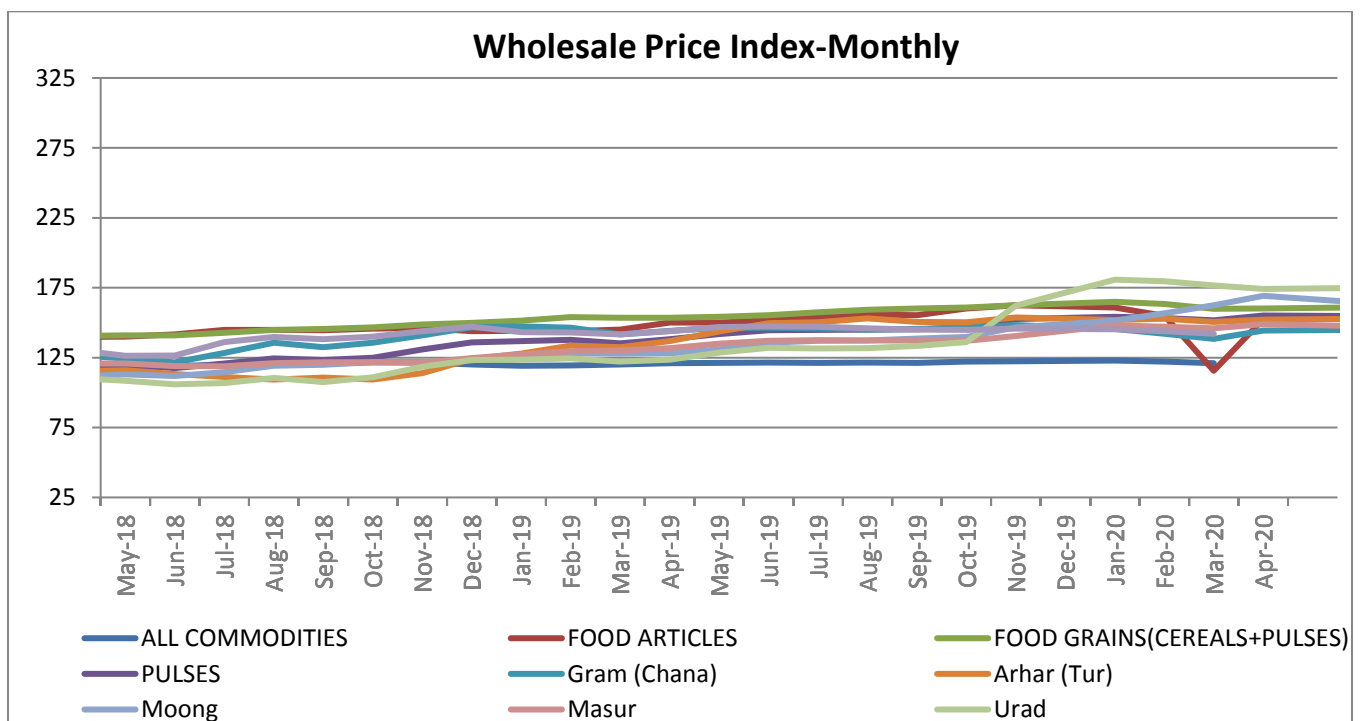

Pulses WPI decreased by 4.1 points from 151.7 in Mar to 155.1 in Apr-2020

Pulses-Wise Scenario:
Chana

Current Scenario:

Trading activities remains halted due to Covid-19 and normal trading activities are expected not before mid April-2020 if lock down period is relaxed..Harvesting got disturbed due to recent rains and is likely to get momentum with opening of weather once again in Andhra Pradesh, Madhya Pradesh and Gujrata and is likely to start in Maharashtra and Rajasthan soon. Procurement target for MP and MH is yet to be fixed.In other states 9.25 lakhMT chana would be procured this year.Some losses have been reported in MP,Raj and UP.As area of chana crop is around 107.5 lakh ha this year, production may exceed to 101 lakhMT. Recent minor loss may be compensated by higher yield in other states.Supply pressure would increase now and it may pressurize chana price further..Market has started reflecting the pressure.Govt has yet to decide procurement quantity for MP and MH..Emerging condition hints chana to rule steady to slightly firm from current level..There is plenty of old stock left and new one has started hitting the market..Even Nafed has started selling old chana at Rs 3800-3900. It would continue to pressurize cash market in the short to medium term. Nafed still has 15 lakh MT old chana in its stock.

All India average price for Chana increased by 5.43 percent from Rs 4298 to 4532 per qtl.during review week. Even Australian Chana (imported) price increased to Rs 4950 per 100kg due to halted harvesting activities. in domestic market. Following graph illustrates the chana price movement in different markets:

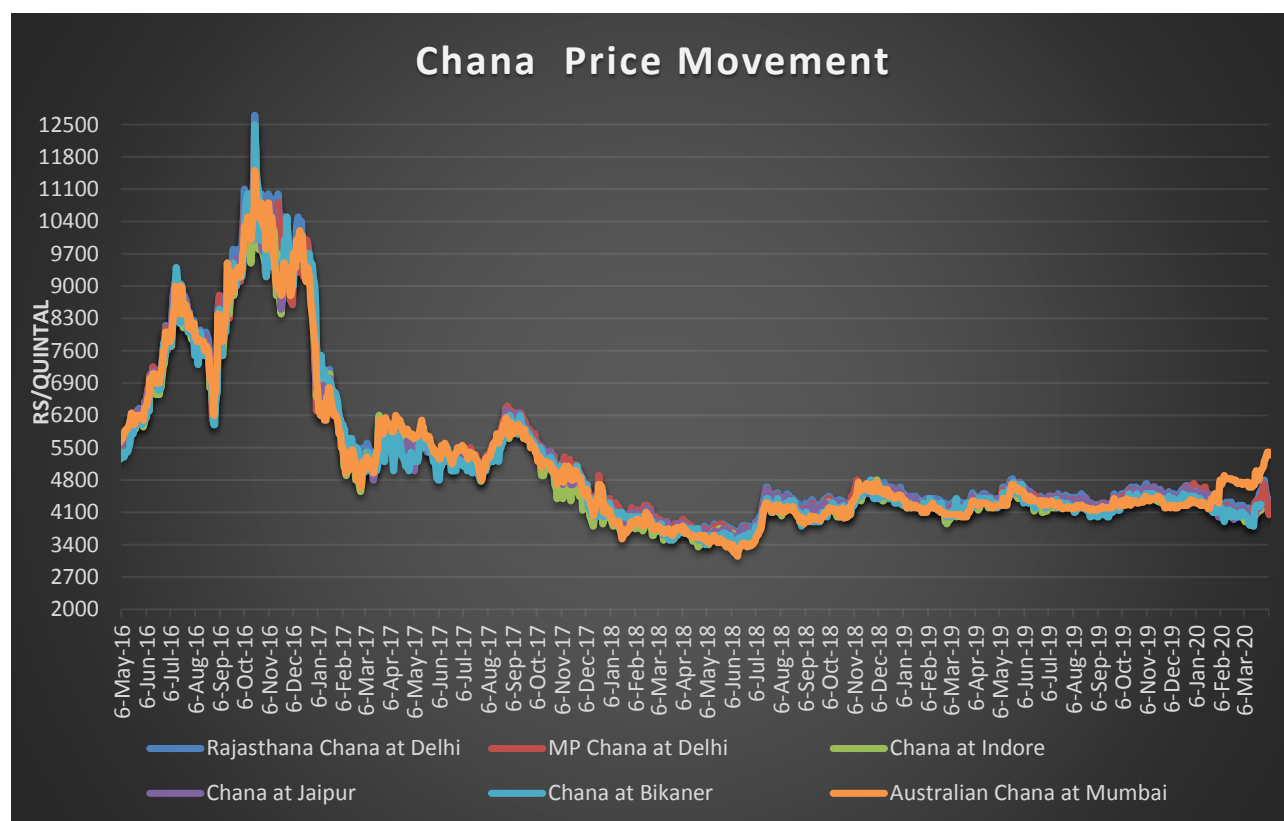

Market Outlook: Pressure might be seen in chana cash market this week too due to slower pace of procurement and restricted demand amid commencement of new arrival. Futures remain un-supportive.Nafed has started selling old stock near market price and it is affecting market sentiments.Distribution of 1 k.g. dal per family/per ration card would affect direct demand from cash market.

Note:Charts have not been updated due to unavailability of price due to lock down

Peas (Matar):

Market Recap:

No major change was seen in peas market as maximum trade remain suspended due to disruption in major market due to covid-19. However, in some markets it traded up due to supply disturbance. With changed status from the free to restricted category and hefty levy imposed on peas, its import remains almost halted. The commerce ministry issued a separate harmonized system (HS code) for all peas (including yellow, green and kaspas) and changed its status in the third week of Dec. It has affected importers badly. Now import deals are not taking place. The fixed quota of 1.5 lakh MT has already been completed. Actually govt is trying to increase consumption of chana as it is abundantly available in domestic market. Importers have requested govt to allow green peas import as prices of green peas ruling higher at Rs-11,800 per qtl. Against the quota of 1.5 lakh MT over 5.78 lakh MT has been imported so far. Under prevailing condition govt. is unlikely to allow green peas import. New crop in local market started hitting mandis now. So price of yellow peas may move down from current level. With new arrival in domestic market supply side seems at ease.

Pea in Kanpur market traded firm at Rs.4700-4800 due to halted arrival in domestic market. Stockists too are unwilling to release old stock despite bumper chana production prospects. It has impacted price of peas in Kanpur market too despite exhausting stock of imported peas in Mumbai. As chana price has declined, pea too may not be able to move up. Availability of chana would increase. And it would cap peas price too. Green peas have started hitting the local market but in limited quantity. As supply side is tight, it would continue to trade up.

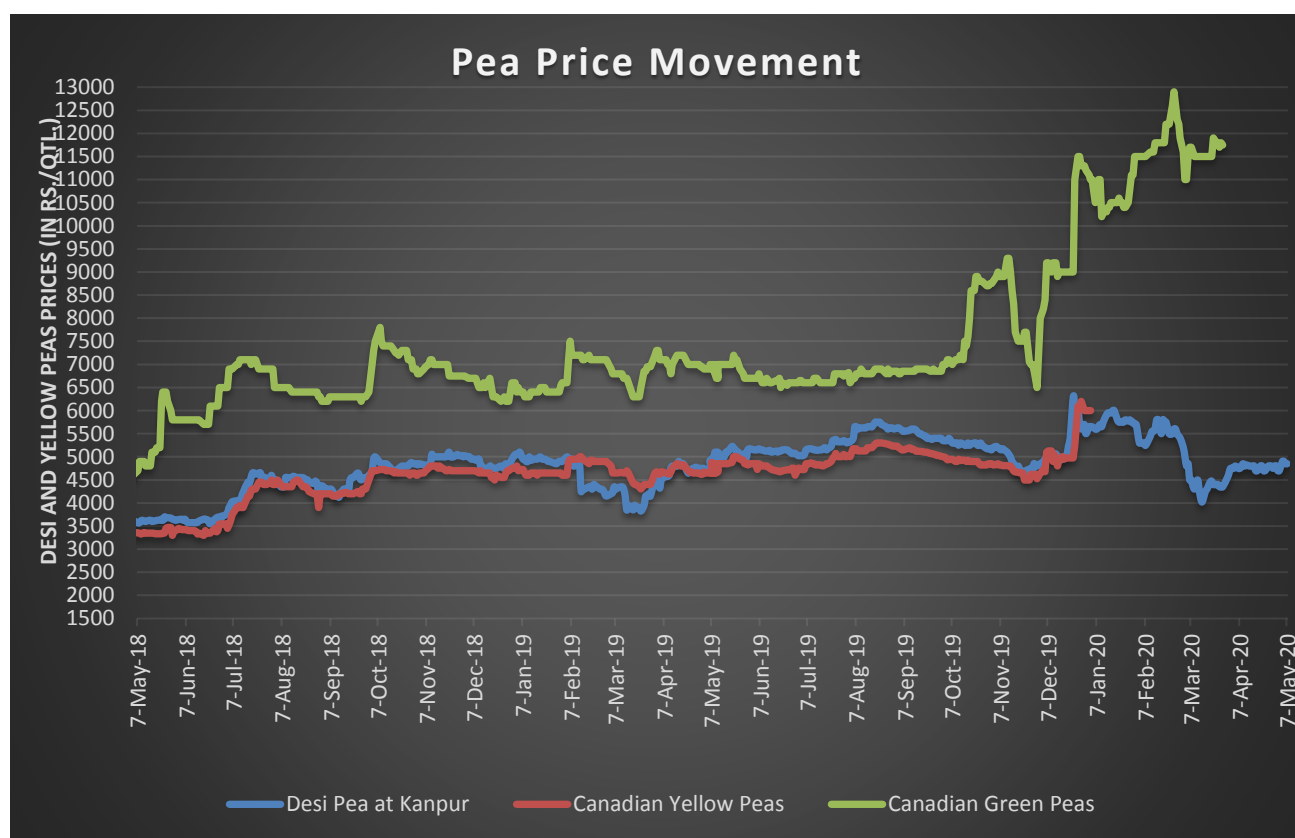

Current Market Dynamics & Outlook:

Peas market traded slightly firm due to halted pace of arrival in domestic market and restricted selling by stockists. Kanpur market traded firm at Rs 4700-4800 per qtl. New local crop has started hitting the market. So any major spike is unlikely in April. Overall, all India average price was up by 1.5% to Rs 4700-4750 per qtl in the first week of April. In Mumbai market, there was no quote for yellow peas as stock was exhausted.

Spread With Chana:

Spread between Chana and Peas, at Kanpur market remained in negative zone. However, gap has increased from Rs 25 to Rs 250 due to decreased chana price and peas price too. Spread is expected to remain in the negative zone in April too on relative movement in Chana prices. Overall outlook seems steady to slightly weak this week too.

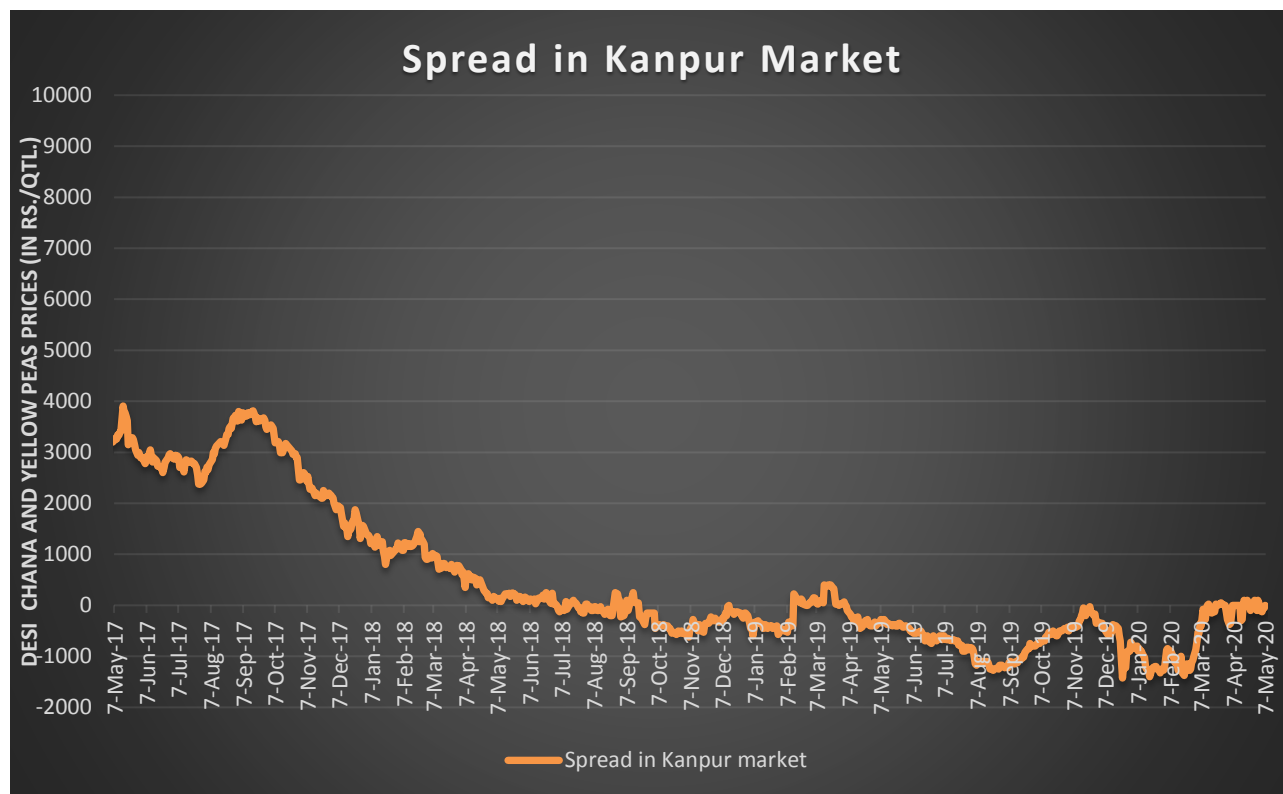

MarketOutlook: Outlook remains steady to slightly firm in the short term.

Lentils (Masoor):

Market Recap:

New arrival has started now and govt would procure 1.21 lakhMT on MSP from mid April..Indian farmers have covered 16.5 lakh ha this year. As supply remains disrupted prices are moving up. However a correction is expeted now..It was lower by 4.01% from last year. Even late shown crop is now attaining maturity and harvesting is expected to commence in the second week of March. .Recent rains in growing regions like Uttar Pradesh,MP,Bihar and West Bengal have benefitted standing crop and crop condition is good so far.However,in some fields of west Bengal. Insects like stem cutters have been seen affecting the crop.Now it has been contained successfully..In other regions crop condition is good to cxcellent.Yield is expected to be better from last year.Weather condition in the rest of March is very crucial for the final size of the crop.In normal condition production is likely to exceed 13.5 lakh MT in 2019-20,to be marketed in 2020-21.Pressure on price might be seen.

Current Scenario:

In the 1st week of April-2020, average price in key market of Kanpur was up by 6 % to Rs 4700-4750per qtl. Prices are likely to trade steady to slightly firm in the 1st week of April, due commencement of procurement. Even govt may start selling stock from central pool. New crop starts hitting the market.

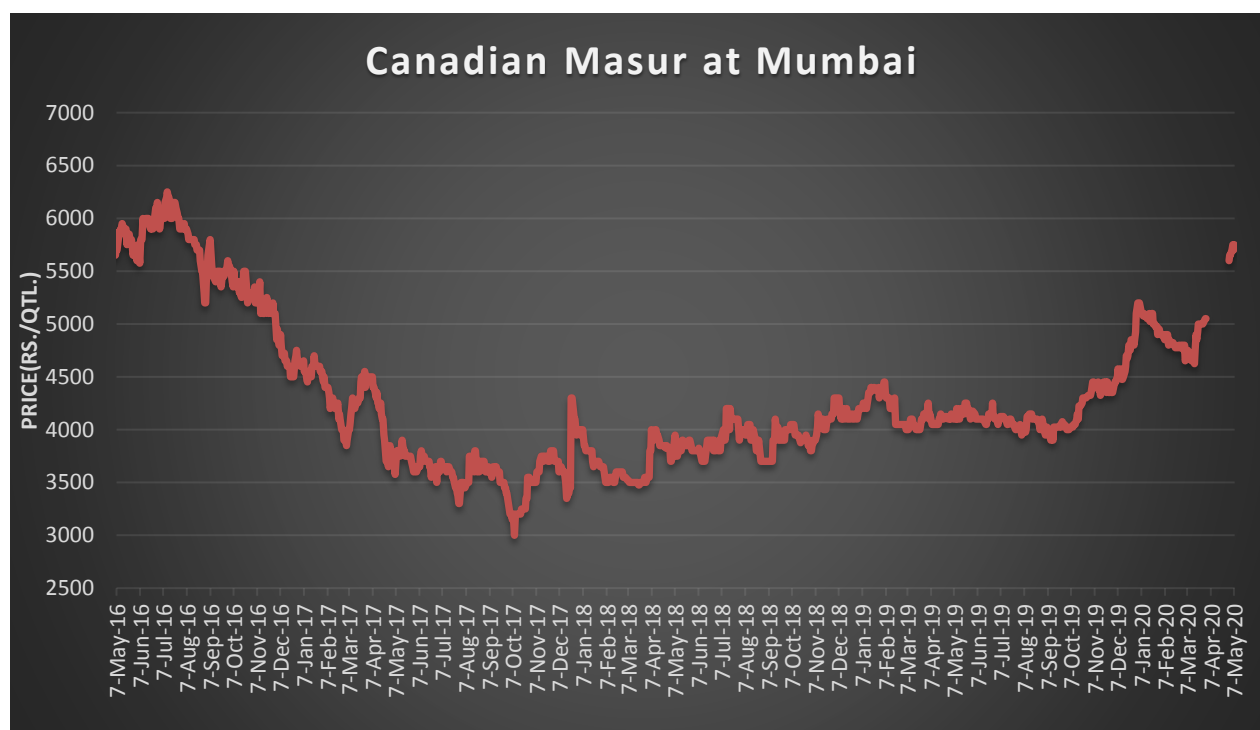
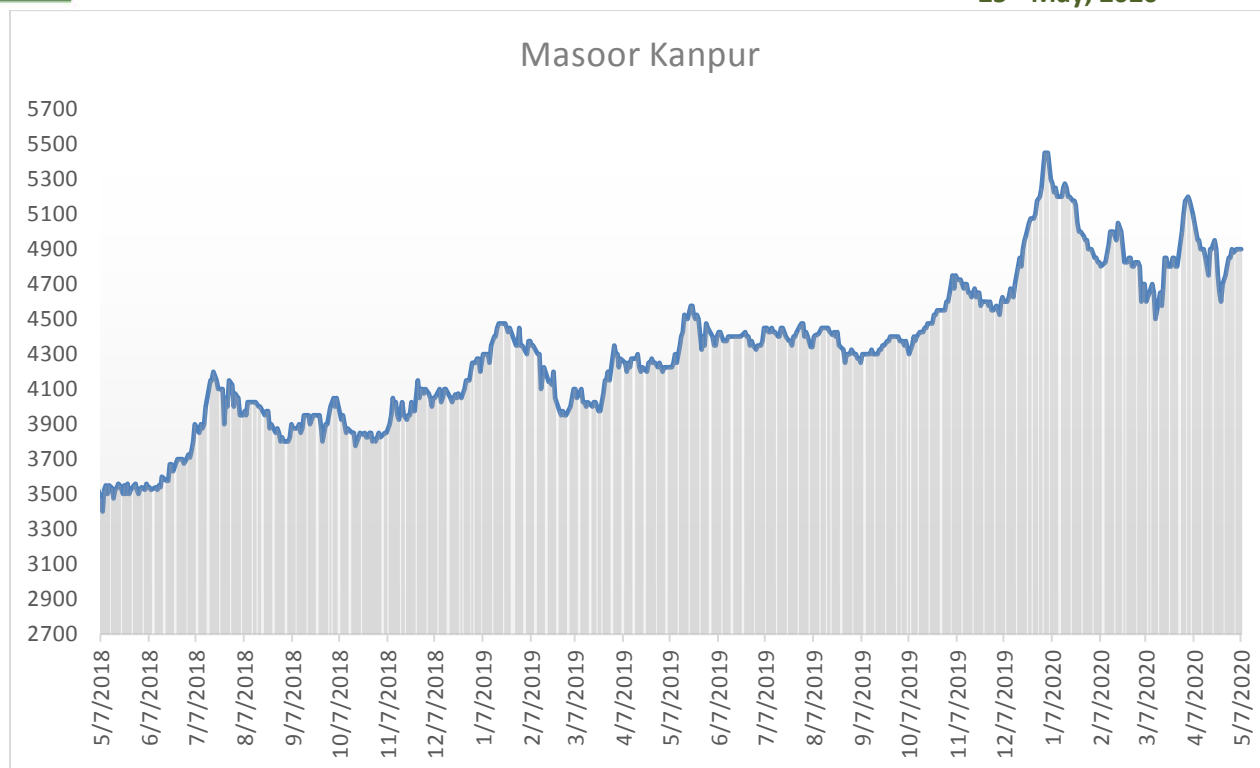

Market Outlook: Prices are likely to stay steady to slightly firm due to good demand prospects. Improved demand from mills and restricted ofloading by stockiests too remains supportive to cash market. Nafed may start selling old crop too. Import is likely to continue in limited volume ahead of new crop. Overall tone in masur market remains firm.

Pigeon Pea (Tur/Toor):

Market Recap:

Despite lockdown and limited movement, tur may trade at Rs 5200-5500 in Gulbarga market in coming weeks. Procurement drive is expected now in bulk volume after 15th of April, if lockdown time line is relaxed, it may push market up again. In state like Uttar Pradesh, Rajasthan, Bihar and Gujarat late shown crop condition is very good and recent rains have benefitted more than loss by recent rains for harvested crops in Karnataka and MH. Agriwatch is still strict with 37.19 lakh MT production estimate. If weather remains favourable, production size may improve to 37.5 to 38 lakh MT. Quality of new crop coming into market is good so far.

Current Market Dynamics & Outlook:

Tur procurement target has been fixed at 545573MT. As a nodal agencies Nafed and FCI would procure tur this year, supported by some state agencies too. FCI would procure tur in Karnataka when arrival would start picking up. Actually procurement target has been decreased this year due to lower kharif crop size, so that supply in open market continues. As of now around 3.70 lakh MT has been procured. Crop size may cross 37 lakh MT with prevailing good weather condition. Cash market is expected to trade in the range of Rs 5000-5400 during current March. Steady to slightly firm movement may prevail.

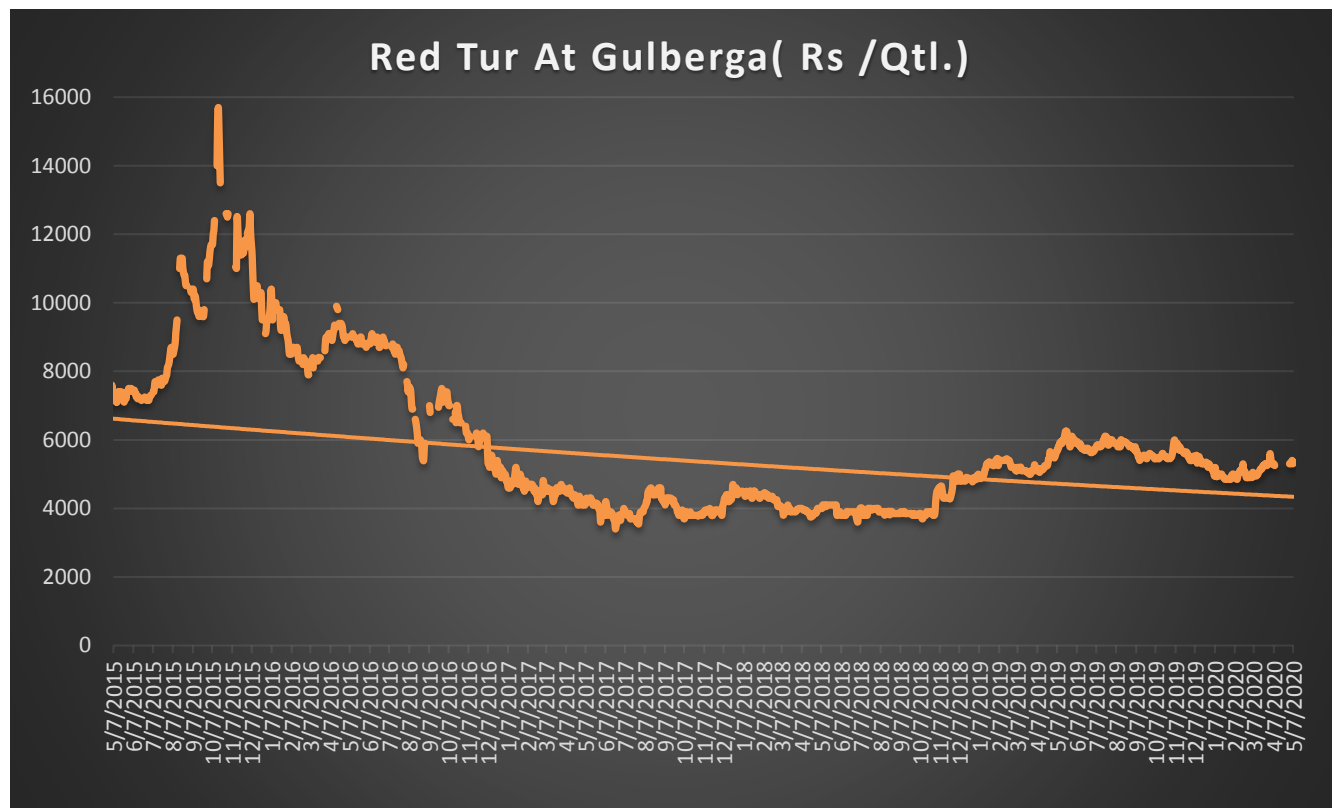

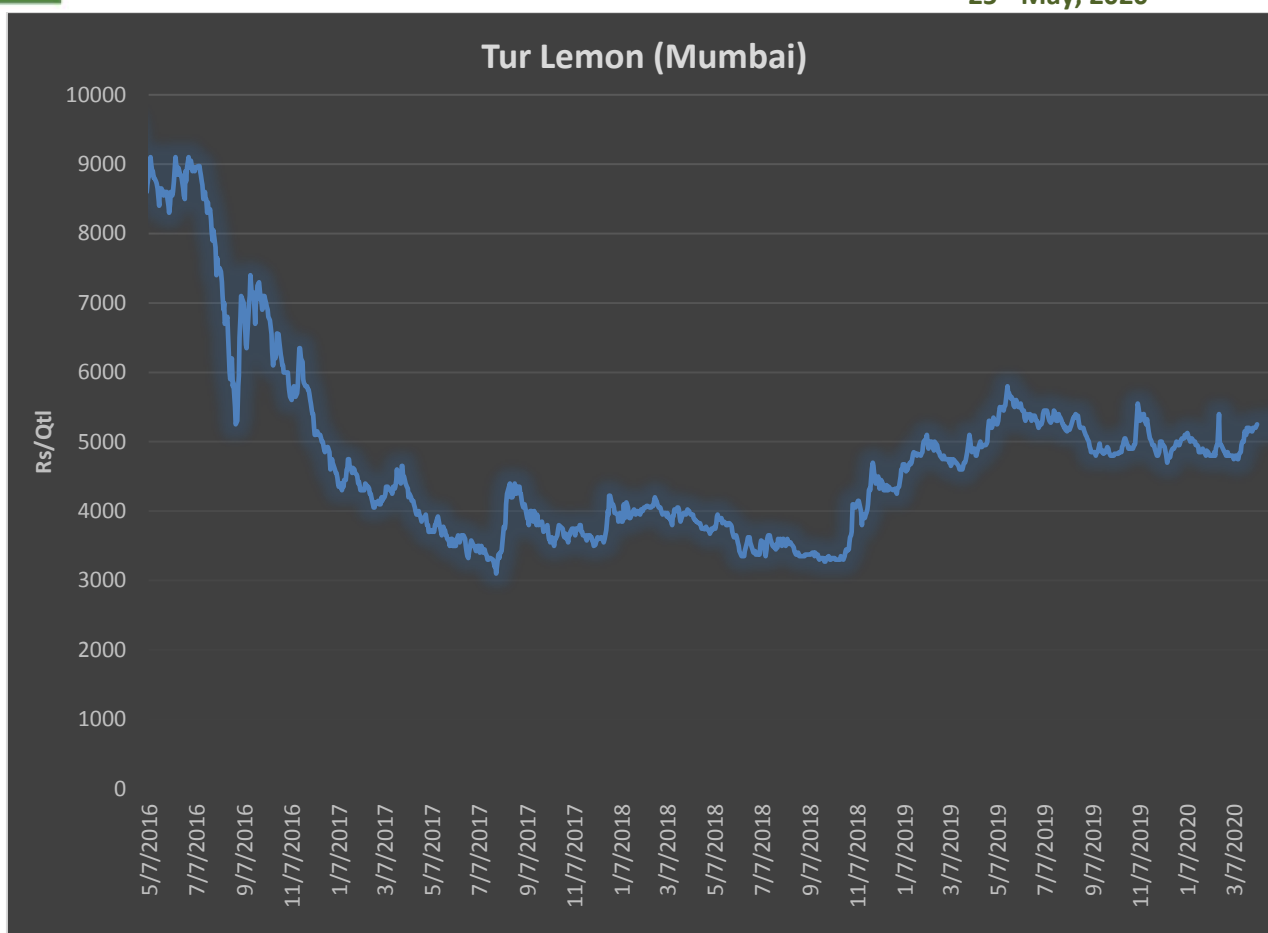

Market Outlook:

In the 2nd week of May-2020, average price in Gulberga market was up by Rs 150 to Rs 5200-5400, due to higher pace of procurement from new crop and private buying. Apart from this weak demand too are supportive to cash market. Tur price is likely to recover as procurement commences in bulk volume. New arrival started increasing now. Moisture level is decreasing with good sunshine in producing region. It may move up by Rs 200 per qtl. from current level to Rs 5500.

Black Matpe (Urad):

Market sources say that urad stock in Myanmar is around 3.5 lakh MT. Out of this old stock is said to be around 50,000 MT. Exporters in Myanmar are unwilling to sell urad at lower price as they are well aware of 4 lakh MT import quota approved by India for MY 2020-21. Vessels are expected by the third week of this month, coming from Myanmar via Singapore. As demand for India is higher than availability in Myanmar, price of urad is unlikely to decrease from current level. Under prevailing condition urad may trade steady to slightly firm.

Current Market Dynamics & Outlook:

Nafed has started intervening into the market with govt.'s consent as it has around 1.75 lakh MT old stock. It too may cap spike in the market. New Rabi crop would be available in March. Area under urad is expected to increase slightly in rabi season. However, it would be unable to compensate the loss seen in kharif season.

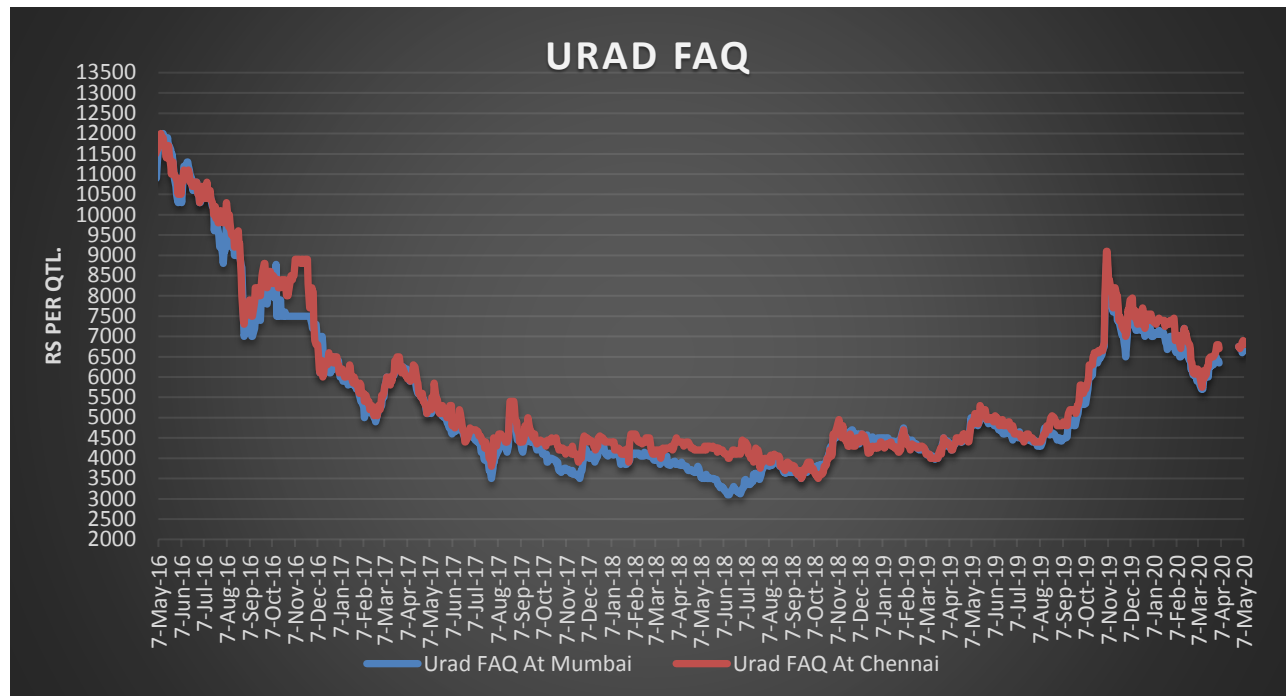

Market Outlook: Urad Prices are likely to show steady to firm momentum.

Green Gram (Moong):

Market Recap:

Moong cash market traded steady to slightly weak amid firm inner tone. Despite shortage of quality moong demand at higher level got affected and stockists are preferring to release stock slowly at higher level. In Jaipur market moong is being traded at Rs 7600-7650 and may decrease by Rs 200 in coming weeks. If prices continue to move up and govt. may interfere in the market. New crop from rabi season is not expected before mid-March. This week some downward pressure might be seen on cash moong market. Nafed and other agencies have procured 139908.41MT moong so far. Procurement is over in all states except Karnataka and Rajasthan. Old stock is around 92916.54 MT. This means total availability with Nafed and other agencies is 232,884.95 MT now. Govt may use this stock to cool down prices in domestic market. No decision has been taken over increasing import quota so far.

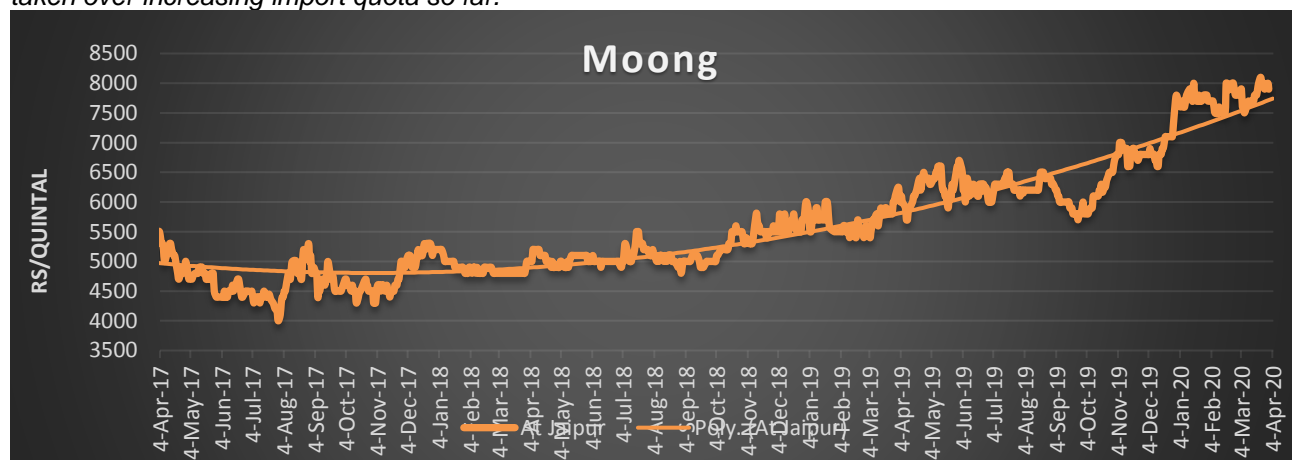

Market Outlook: Moong prices are likely to trade steady to slightly firm in the near term.

Impot & Average Monthly CiF:

Pulses Import	Chickpea		Tur		Green Peas		Lentil	
	Quantity/M T	CiF (\$/T)	Quantity/M T	CiF (\$/T)	Quantity/M T	CiF (\$/T)	Quantity/M T	CiF (\$/T)
Apr-19	20150.46	614.17	8057.84	585.92	2728.47	351.98	50968.45	416.82
May-19	28338.26	604.83	5245.7	574.29	8407.68	357.82	32749.37	418.89
Jun-19	22105.65	565.58	11598.9	609.62	7792.69	394.01	51102.96	418.69
Jul-19	36275.21	519.04	29566.5	630.63	16179.8	397.99	78570.91	420.26
Aug-19	33488.04	479.13	47454.12	676.06	8528.94	379.86	92189.73	418.81
Sep-19	28635.44	537.22	56687.75	647.23	475.64	373.7	104577	450.31
Oct-19	33319.98	548.97	141438.07	621.25	149.67	358.95	91835.21	446.93
Nov-19	28265.76	578.88	42195.15	608.17	6384.57	590.92	49685.34	451.19
Dec-19	33907.40	366.91	21161.618	644.37	2996.404	392.97	53615.47	450.32
Jan-20	29191.81	324.42	65432.53	634.88	885.1	405.1	2951.92	300.36
Feb-20	12387.14	387.24	1586.66	575.1	225.45	425.3	612.62	328.8
Mar-20	4013.02	397.1	102.27	675.33	121.6	455.55	62009.78	455.75
Grand Total	310078.17	493.62	430527.11	623.57	54876.01	407.01	670868.76	414.76

Pulses Month	Black Matpe		Moong		Yellow Pea		Kidney Bean	
	Quantity/M T	CiF (\$/T)	Quantity/M T	CiF (\$/T)	Quantity/M T	CiF (\$/T)	Quantity/M T	CiF (\$/T)
Apr-19	431.18	465	513.34	751.56	35714.17	268.31	12881.52	918.81
May-19	1686.04	491.57	743.21	634.79	66284.46	273.12	8638.237	896.05
Jun-19	1582.34	523.16	3497.26	798.28	57214.31	268.76	9005.72	882.54
Jul-19	9099.37	657	11710.49	769.89	46579.47	270.91	11013.61	957.71
Aug-19	58631.61	631.04	17562.83	782.88	54535.91	257.92	10331.41	940.97
Sep-19	40521.56	608.33	21076.08	812.09	60692.86	280.64	5375.24	952.51
Oct-19	44317.83	633.76	12601.73	828.11	61103.25	275.91	10882.04	886.25
Nov-19	43978.87	783.54	1035.66	857.18	74401.71	693.02	9176.25	904.37
Dec-19	18040.2958	1071.68	307	848.1	21976.095	303.35	11042.65	952.68
Jan-20	197.57	782.5	66	875	1225.23	308.1	8510	975.1
Feb-20	200.8	765.54	143.75	920.1	16.36	310.54	163.53	945.24
Mar-20	122787.47	832.1	240	950.23	23.33	410	251.2	1002
Grand Total	341474.94	687.10	69497.35	819.02	479767.16	326.72	97271.41	934.52

Source-Trades (Export data is awaited)

Rabi Pulses Sowing as on 31.01.2020:

Rabi Pulses Progressive Sowing Area Coverage Till 31.01.2020 (Area in Lakh Ha)					
Crop Name	Normal Area for whole Kharif Season	Area sown reported			
		This Year 2019-20	% of Normal for whole season	Last Year 2018-19	% diff. till date from last year
Gram	93.53	107.21	114.63	96.19	11.45
Lentil	14.19	16.07	113.21	16.91	-4.98
Peas	9.45	9.64	102.06	10.46	-7.77
Kulthi(Horse Gram)	2.04	5.15	252.66	5.43	-5.07
Urad	8.61	7.63	88.62	7.53	1.35
Moong	10.10	6.19	61.31	6.10	1.54

Lathyrus	4.13	3.31	79.99	3.09	6.88
Others	3.94	5.96	151.32	6.07	-1.76
Total Pulses	146.00	161.17	110.39	151.78	6.19

Pulses Wise Technical Outlook For The Week:-

Note : No update due to unavailability of price for various market

Chana:

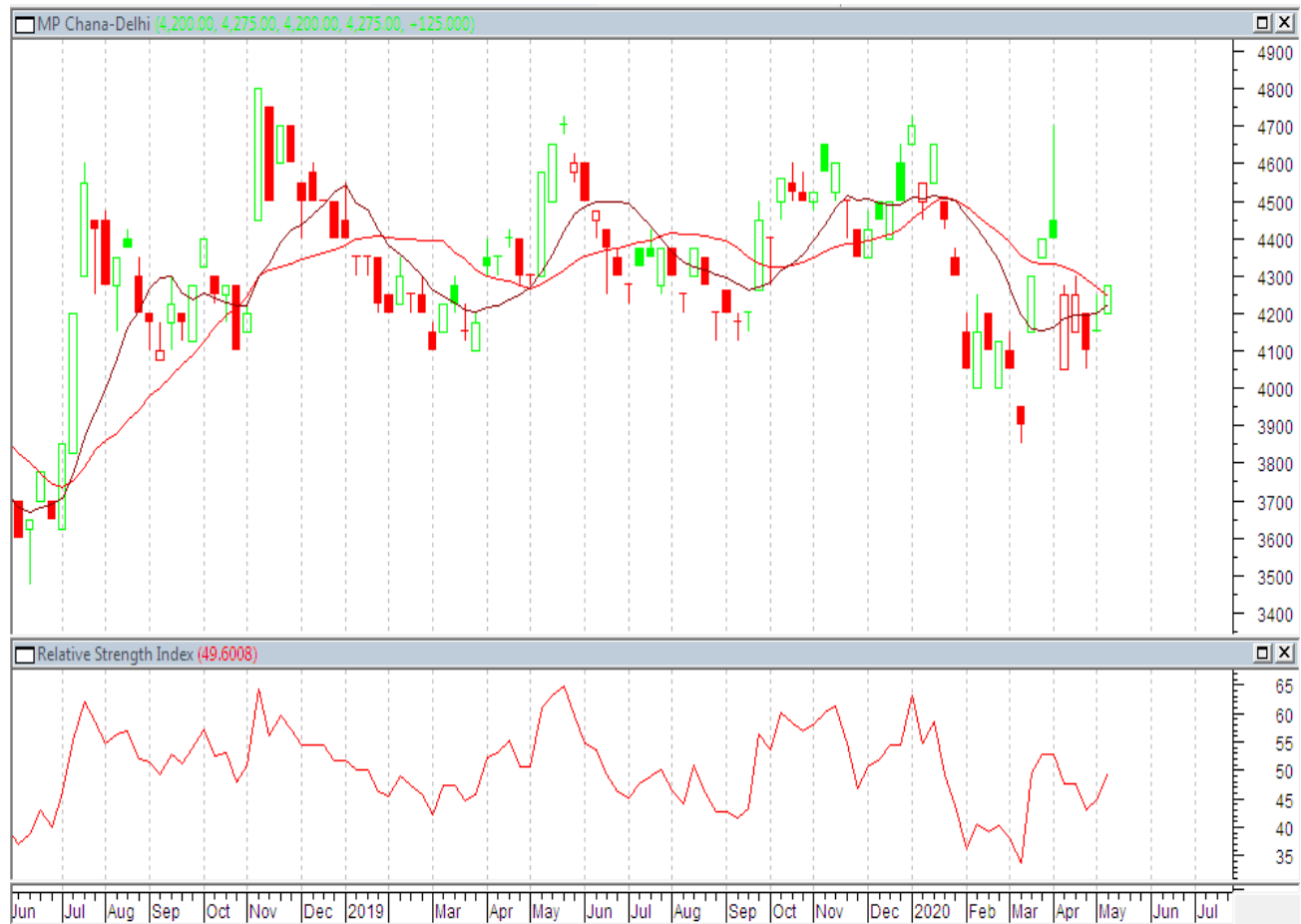

Technical Analysis:

Outlook: –We expect prices to move steady to slightly weak in the coming days.

Chart depicts steady to slightly weak movement in March.

RSI is moving down in neutral region.

Expected price band for Chana in Delhi is 4000 to 4400 for this week.

Strategy: Sell on rise

Trade Recommendations: Go short around 4350 with the first target of 4200 and second target 4100 with stop loss at 4450 level.

Delhi Chana Physical:

Support & Resistance				
S1	S1	PCP	R1	R2
3900	4000	4275	4450	4650

Spot Market outlook: Chana prices are likely to show steady to slightly weak movement this week

Peas:

Yellow Peas -Canadian Origin (at Mumbai) - Spot Market Weekly Chart

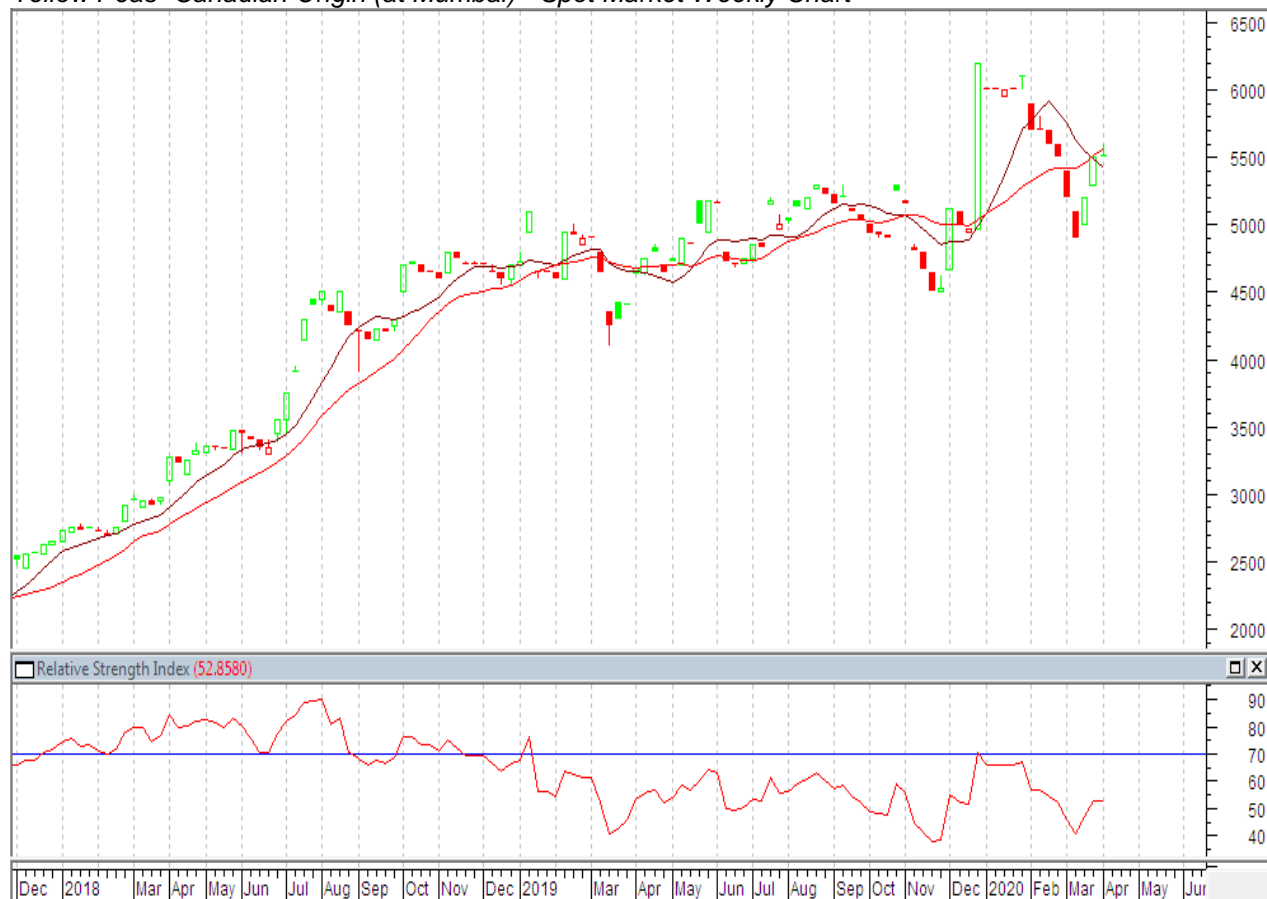

Note : Prices are not available,so no update

Outlook –Downward correction may be seen in pea market as chana may move down again and pressurize pea market. If chana trades weak .it may drag down peas price too..

Technical Analysis:

- Candle stick chart denotes weak movement in the market.
- RSI is moving down in neutral region.
- Expected price band for pea is 4700-5000 in this week

Strategy: Sell on rise

Trade Recommendations: Go short around 4950 with the first target of 4800 and second target 4700 with stop loss at 5050 level.

Support & Resistance				
S2	S1	PCP	R1	R2
4650	4750	5500	5050	5150

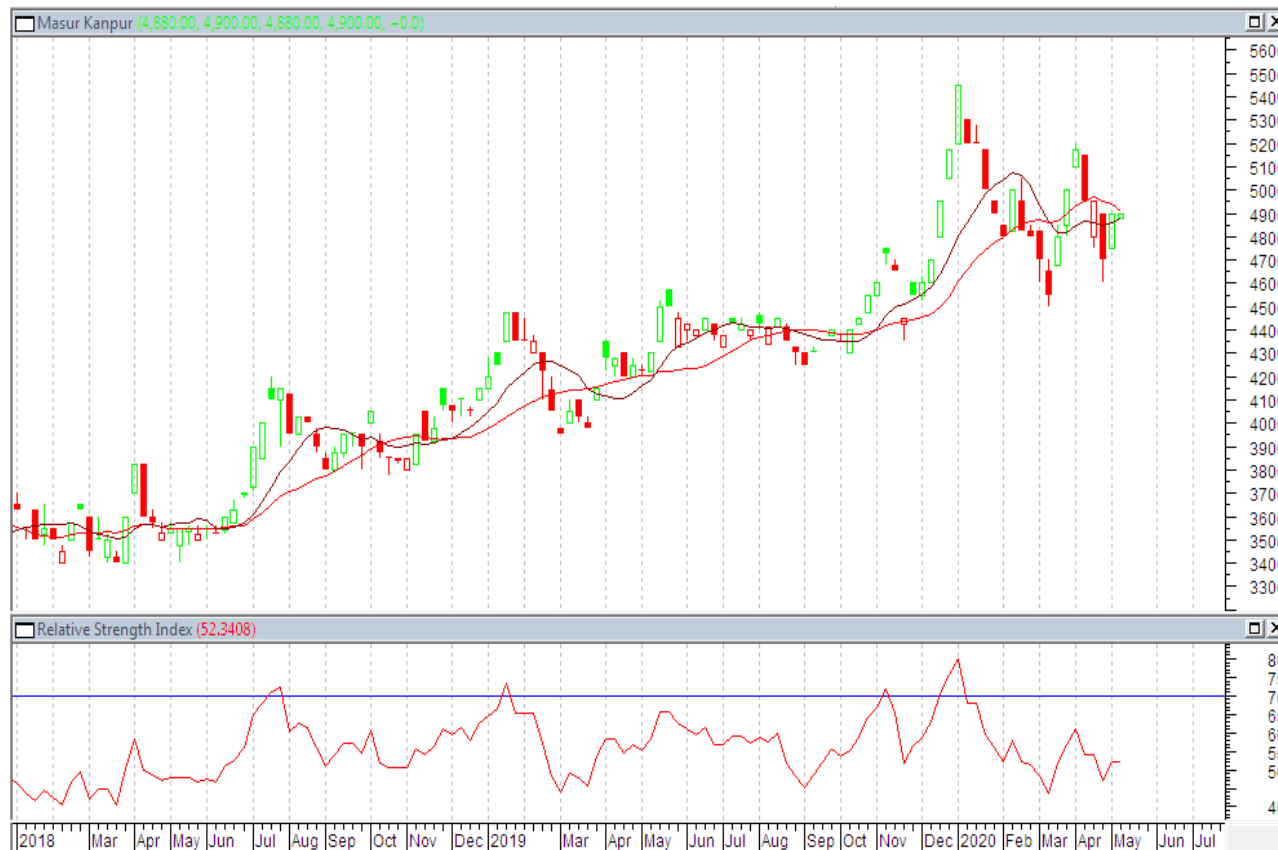
Masoor:
Desi Masoor (at Kanpur) Spot Market Weekly Chart:

Outlook –Steady to slightly weak movement is likely to be noticed in coming week.

Technical analysis:

Chart depicts steady to weak movement in the market.

RSI oscillator is moving weak in neutral region.

Expected price range 4700-5000

Strategy Sell on rise:

Trade Recommendations: Sell around 5100 with the first target of 4800 and second target 4750 with stop loss at 5200 level.

Support & Resistance				
S2	S1	PCP	R1	R2
4600	4800	4900	5200	5350

Tur: data not updated

Tur (at Gulbarga) Spot Market Weekly Chart:



Outlook - We expect prices to show firm movement in the coming week.

Technical analysis:

- Candlestick chart denotes firm movement in the market.
- Oscillator RSI is moving down in neutral region.
- Expected price range is 4750-5300

Strategy: Buy on dip

Trade Recommendations: -Go long around 4900 with the first target of 5050 and second target 5150 with stop loss at 4900 level.

Support & Resistance				
S2	S1	PCP	R1	R2
4800	4900	4950	5300	5450

Urad: data not updated

Urad FAQ- Burma Origin (at Mumbai) Spot Market Weekly Chart:



Outlook –We expect steady to slightly weak momentum in the coming week.

Technical Analysis:

- Candlestick chart shows steady to weak movement in the market.
- RSI is moving down in neutral region.
- Expected price range in 5700-6100

Strategy: Sell on rise

Trade Recommendations: Go short near 6050 for a target of 5800 and 5750 keeping stop-loss at 6150

Supports & Resistances				
S2	S1	PCP	R1	R2
5700	5800	5950	6150	6350

Moong: data not updated
Desi Moong (at Jaipur) Spot Market Weekly Chart



Outlook - We expect prices to notice steady to weak movement in this week.

Technical Analysis:

- Candlestick chart depicts weak movement in the market.
- RSI is steady in the neutral zone.
- Expected price band is 7200-7800 levels.

Strategy: *Sell on dip.*

Trade Recommendations: *Go short near 7800 with target of 7600 and 7500 keeping stop loss of 7900 level.*

Support & Resistance				
S2	S1	PCP	R1	R2
7400	7500	7700	7800	8000

Indian Pulses MSP

MSP (Rs/Quintal)	2010- 11	2011- 12	2012- 13	2013- 14	2014- 15	2015- 16	2016- 17	2017-18	2018 -19	2019 -20
Tur (Arhar)	3000*	3200*	3850	4300	4350	4625**	5050** *	5450*	5675	5800
Moong	3170*	3500*	4400	4500	4600	4850**	5225** *	5575*	6975	7050
Urad	2900*	3300*	4300	4300	4350	4625**	5000** *	5400*	5600	5700
Gram	2100	2800	3000	3100	3175	3425	4000	4400* *	4620	4875
Lentil (Masur)	2250	2800	2900	2950	3075	3325	3925	4250** **	4475	4800
* For 2017-18 Tur (Arhar)5250+ 200 Bonus,Moong5375+ 200 bonus &Urad5200 + 200bonus										

*: Additional Bonus of Rs 500 per quintal for market arrivals within the first two months of harvesting

: Additional Bonus of Rs 200 per quintal, *:Additional Bonus of Rs 425 per quintal

Pulses Production Snapshot by MOA:

Pulses	Season	3rd Advance Estimate released on 15.05.2020									2019-20	
		2010 -11	2011 -12	2012 -13	2013 -14	2014 -15	2015 -16	2016 -17	2017 -18	2018 -19	Tar get	3rd Adv Est
Tur	Kharif	2.86	2.65	3.02	3.17	2.81	2.56	4.87	4.29	3.32	4.6	3.75
Gram	Rabi	8.22	7.7	8.83	9.53	7.33	7.06	9.38	11.3 8	9.94	11.6	10.9
Urad	Kharif	1.4	1.23	1.43	1.15	1.28	1.25	2.18	2.75	2.36	2.9	1.72
	Rabi	0.36	0.53	0.47	0.55	0.68	0.7	0.66	0.74	0.7	0.8	0.61
	Total	1.76	1.76	1.9	1.7	1.96	1.95	2.84	3.49	3.06	3.7	2.33
Moong	Kharif	1.53	1.24	0.79	0.96	0.87	1	1.64	1.43	1.78	1.6	1.78
	Rabi	0.27	0.4	0.4	0.65	0.64	0.59	0.52	0.59	0.67	0.7	0.56
	Total	1.8	1.64	1.19	1.61	1.51	1.59	2.16	2.02	2.45	2.3	2.34
Lentil	Rabi	0.94	1.06	1.13	1.02	1.04	0.98	1.22	1.62	1.23	0	1.44
Other Pulses	Kharif	1.33	0.93	0.62	0.71	0.77	0.72	0.89	0.83	0.63	1	0.79
Other Pulses	Rabi	1.33	1.34	1.6	1.51	1.74	1.5	1.77	1.78	1.45	3.1	1.45
	Total	2.66	2.27	2.22	2.22	2.51	3.19	3.88	2.61	2.08	4.1	2.24
Total Pulses	Kharif	7.12	6.05	5.86	5.99	5.73	5.53	9.58	9.3	8.09	10.1	8.04
Total Pulses	Rabi	10.18	9.97	11.3	12.24	10.39	10.82	13.55	16.11	13.98	16.2	14.96
All India	Grand Total	17.3	16.0 2	17.1 6	18.2 3	16.1 2	16.3 5	23.1 3	25.4 1	22.0 7	26.3	23

Source:Govt of India

International Pulses scenario:

Canada Pulses:

Pulses & Crop year	Area Seeded	Area Harvested	Yield	Production	Imports	Totals supply	Exports	Total domestic use	Carry out stock	Stock to use ratio	Average price
Year	thousand ha		t/ha	thousand tonnes							\$/t
Dry Pea											
2015-16	1,489	1,470	2.18	3,201	15	3,900	2,647	1,077	176	5	365
2016-17	1,733	1,677	2.88	4,836	32	5,042	3,944	797	300	6	300
2017-18	1,656	1,642	2.5	4,112	12	4,424	3,083	691	650	17	265
2018-19F*	1,463	1,431	2.5	3,581	15	4,246	2,600	901	745	21	240-270
2019-20	1500	1475	2.51	3700	15	4115	2900	865	350	9	255-285
Lentils											
2015-16	1,633	1,630	1.56	2,541	16	2,922	2,145	704	73	3	965
2016-17	2,254	2,221	1.44	3,194	98	3,365	2,455	595	315	10	575
2017-18	1,783	1,774	1.44	2,559	35	2,908	1,537	495	876	43	475
2018-19F*	1,525	1,499	1.4	2,092	20	2,989	1,800	489	700	31	350-380
2019-20	1350	1335	1.5	2000	20	2820	1800	485	535	23	390-420
Dry Beans											
2015-16	124	119	2.2	234	81	342	330	18	2	0	865
2016-17	129	118	2.11	249	91	355	335	19	1	0	885
2017-18	133	131	2.45	322	86	409	351	23	35	9	760
2018-19F*	145	137	2.49	341	80	456	360	26	70	18	815-845
2019-20	145	143	2.14	345	80	515	350	25	140	37	790-820
Chickpeas											
2015-16	50	50	1.8	90	14	229	151	63	15	7	815
2016-17	62	44	1.86	82	27	129	108	20	1	1	1000
2017-18	68	68	1.49	102	48	151	116	34	1	1	950
2018-19F*	179	176	1.77	311	25	337	100	67	170	102	450-480
2019-20	75	74	1.76	130	18	348	100	68	180	107	520-550

Australia Area & Production Estimate:

Australia Area Production Forecast

Winter Crop source: Abares	Area					Production					Area % Ch(18-19)	Production % Ch(18-19)
S-Est.	2015-16	2016-17	2017-18s	2018-19f	2019-20f	2015-16	2016-17	2017-18s	2018-19f	2019-20f	From 2018-19	From 2018-19
F-Forecast	'000 ha	'000 ha	'000 ha	'000 ha	'000 ha	kt	kt	kt	kt	kt	'000 ha	kt
Chickpeas	677	1,069	1,075	303	370	875	2,004	998	282	366	22.11	29.79
Faba beans	220	233	313	178	227	301	484	416	217	326	27.53	50.23
Field peas	238	230	291	179	202	205	415	317	152	249	12.85	63.82
Lentils	225	276	418	303	285	182	680	543	323	384	-5.94	18.89
Lupins	534	515	612	500	483	652	1,031	714	693	678	-3.40	-2.1645
Source: ABARES												

Australia Statewise:

Table : Production, other crops, Australian states, 2016-17 to 2019-20												
Winter crops	New South Wales		Victoria		Queensland		South Australia		Western Australia		Tasmania	
	area	prod.	area	prod.	area	prod.	area	prod.	area	prod.	area	prod.
	'000 ha	kt	'000 ha	kt	'000 ha	kt	'000 ha	kt	'000 ha	kt	'000 ha	kt
Chickpeas												
2019-20f	100	123	20	24	180	198	12	15	8	12	0	0
2018-19 f	22	22	20	20	200	190	25	25	8	12	0	0
2017-18 s	450	407	55	60	575	638	30	35	6	8	0	0
2016-17	480	792	16	28	550	1,150	19	27	4	7	0	0
Five-year average to 2018-19	312	399	31	36	335	476	22	23	5	7	0	0
Field peas												
2019-20f	27	26	55	65	0	0	85	110	35	48	0	0
2018-19 f	39	29	50	35	0	0	70	50	20	38	0	0
2017-18 s	52	52	60	70	0	0	90	125	20	42	0	0
2016-17	50	85	49	100	0	0	100	175	31	55	0	0
Five-year average to 2018-19	53	60	58	62	0	0	99	114	26	39	0	0
Lentils												
2019-20	5	4	110	120	0	0	160	250	10	10	0	0
2018-19 f	7	5	125	105	0	0	160	200	11	13	0	0
2017-18 s	22	29	150	200	0	0	175	250	6	6	0	0
2016-17	5	10	110	200	0	0	160	470	0	0	0	0
Five-year average to 2018-19	3	4	128	137	0	0	147	249	4	4	0	0

Lupins												
2019-20	38	32	40	41	0	0	45	55	360	350	0	0
2018-19 f	50	38	30	20	0	0	40	35	380	600	0	1
2017-18 s	95	46	49	52	0	0	66	82	402	532	0	1
2016-17	51	66	33	60	0	0	70	100	361	805	0	0
Five-year average to 2018-19	69	65	38	38	0	0	61	69	352	555	0	0
fABARES forecast. s ABARES estimate. Note: Zero is used to denote nil or less than 500 tonnes or 500 hectares.												
Sources: ABARES; Australian Bureau of Statistics; Pulse Australia												

Pulses Weekly Price Sheet:

Pulses	State	Market	Pulses Variety/Origin (Rs in Qtl)	21-May-20	14-May-20	21-Apr-20	21-May-19
Chana	Delhi	Delhi	Chana (Australia)	4250	4325	4200	4800
Chana	Maharashtra	Mumbai	Chana (Australia)	5700	5800	Closed	4700
Chana	West Bengal	Kolkatta	Chana (Australia)	4300	4300	NA	4850
Chana	Maharashtra	Mumbai	Chana (Australia) in \$/t	NA	NA	Closed	NA
Chana	Maharashtra	Mumbai	Chana (Tanzania) in \$/t	NA	NA	Closed	NA
Chana	Maharashtra	Mumbai	Kabuli Chana (Russia) in \$/t	650	650	Closed	NA
Chana	Delhi	Delhi	Chana Kantewala/Katawala (M.P. Origin)	4100	4200	4050	4675
Chana	Rajasthan	Ramganj	Chana (Both Desi and Kantewala)	NA	closed	closed	4250
Chana	Madhya Pradesh	Indore	Chana kantewala/katawala	4100	closed	closed	4650
Chana	Madhya Pradesh	Dewas	Chana Kantewala/Katawala	5200	5350	closed	5700
Chana	Madhya Pradesh	Neemuch	Chana Kantewala/Katawala	Closed	Closed	Closed	4380
Chana	Madhya Pradesh	Rajgarh	Chana Kantewala/Katawala	closed	closed	closed	4250
Chana	Maharashtra	Nanded	Chana Kantewala/Katawala	Closed	3980	Closed	4700
Chana	Maharashtra	Barshi	Chana Kantewala/Katawala	3750	3500	Closed	NA
Chana	Maharashtra	Mumbai	Chana (Ethiopia)	NA	NA	Closed	4550
Chana	Delhi	Delhi	Chana Rajasthan	4200	4275	4175	4750

Pulses	State	Market	Pulses Variety/Origin (Rs in Qtl)	21-May-20	14-May-20	21-Apr-20	21-May-19
Chana	Maharashtra	Mumbai	Chana (Tanzania)	NA	NA	Closed	NA
Chana	Maharashtra	Akola	Chana Annagiri	4275	4275	NA	4575
Chana	Maharashtra	Latur	Chana Annagiri	3880	3950	NA	NA
Chana	Maharashtra	Nagpur	Chana Annagiri	NA	4125	Closed	4550
Chana	Maharashtra	Nanded	Chana Annagiri	Closed	4020	Closed	4800
Chana	Maharashtra	Udgir	Chana Annagiri	Closed	Closed	Closed	4500
Chana	Karnataka	Gulbarga	Chana Annagiri	3950	4000	Closed	4750
Chana	Delhi	Delhi	Chana Besan	5500	5529	5429	6143
Chana	Maharashtra	Akola	Chana Chapa	4200	4175	NA	4575
Chana	Maharashtra	Nagpur	Chana chapa	NA	4000	Closed	4500
Chana	Maharashtra	Barshi	Chana Chapa	3925	3800	Closed	NA
Chana	Madhya Pradesh	Gwalior	Chana Desi	closed	closed	closed	4500
Chana	Madhya Pradesh	Harda	Chana Desi	3950	NA	closed	4450
Chana	Madhya Pradesh	Ganjbasoda	Chana Desi	3850	3925	closed	4400
Chana	Madhya Pradesh	Katni	Chana Desi	4050	4040	closed	4350
Chana	Madhya Pradesh	Pipariya	Chana Desi	4050	4125	closed	4600
Chana	Madhya Pradesh	Morena	Chana Desi	NA	NA	closed	NA
Chana	Madhya Pradesh	Bina	Chana Desi	3925	4050	closed	4450
Chana	Madhya Pradesh	Dabra	Chana Desi	Closed	NA	Closed	4500
Chana	Madhya Pradesh	Ashok Nagar	Chana Desi	3850	3900	closed	4400
Chana	Madhya Pradesh	Bhind	Chana Desi	4100	4050	closed	4200
Chana	Maharashtra	Ahmednagar	Chana Desi	3850	3850	Closed	4600

Pulses	State	Market	Pulses Variety/Origin (Rs in Qtl)	21-May-20	14-May-20	21-Apr-20	21-May-19
Chana	Maharashtra	Barshi	Chana Desi	3750	3500	Closed	NA
Chana	Maharashtra	Nagpur	Chana Desi	NA	3900	Closed	4400
Chana	Maharashtra	Hinganghat	Chana Desi	Closed	Closed	Closed	4500
Chana	Rajasthan	Jaipur	Chana Desi	4175	closed	closed	4750
Chana	Rajasthan	Sriganganagar	Chana Desi	NA	closed	closed	4520
Chana	Rajasthan	Kekri	Chana Desi	Closed	Closed	NA	4300
Chana	Rajasthan	Bundi	Chana Desi	3800	Closed	closed	4100
Chana	Rajasthan	Ajmer	Chana Desi	3850	closed	closed	4450
Chana	Rajasthan	Alwar	Chana Desi	3850	Closed	3950	NA
Chana	Andhra Pradesh	Vijaywada	Chana Desi	Closed	Closed	Closed	4750
Chana	Andhra Pradesh	Banaganapalli	Chana Desi	NA	NA	NA	4700
Chana	Uttar Pradesh	Jhansi	Chana Desi	3800	Closed	Closed	NA
Chana	Uttar Pradesh	Kanpur	Chana Desi	4250	4250	4900	4775
Chana	Gujarat	Dahod	Chana Desi	4025	3975	4000	4650
Chana	Rajasthan	Bikaner	Chana	closed	closed	closed	4600
Chana	Maharashtra	Jalgaon	Chana	4100	4075	Closed	4600
Chana	Maharashtra	Solapur	Chana	4150	4150	Closed	4800
Chana	Maharashtra	Amaravati	Chana	Closed	Closed	3850	4500
Chana	Chhattisgarh	Raipur	Chana	4200	4250	Closed	4550
Chana	Karnataka	Sedam	Chana	3900	3850	4100	4500
Chana	Maharashtra	Jalna	Chana Gauran	3800	3900	3750	4400
Chana	Maharashtra	Latur	Chana Gauran	3700	3800	NA	NA

Pulses	State	Market	Pulses Variety/Origin (Rs in Qtl)	21-May-20	14-May-20	21-Apr-20	21-May-19
Chana	Madhya Pradesh	Ujjain	Chana Dollar	5300	5400	closed	5500
Chana	Maharashtra	Jalna	Chana Pila	3850	3950	3800	4500
Chana	Maharashtra	Latur	Chana G 12/Vijay	3850	4050	NA	NA
Chana	Maharashtra	Udgir	Chana Vijay	Closed	Closed	Closed	4400
Chana	Madhya Pradesh	Indore	Kabuli Chana 58-60 Export Quality	5300	closed	closed	5600
Chana	Madhya Pradesh	Indore	Kabuli Chana 44-46 Mill Quality	6100	closed	closed	6400
Chana	Maharashtra	Mumbai	Kabuli Chana (Russia)	NA	NA	Closed	4500
Chana	Madhya Pradesh	Indore	Raw Kabuli Chana Quality	5250	closed	closed	5700
Chana	Madhya Pradesh	Dabra	Kabuli Chana	Closed	NA	Closed	NA
Chana	Maharashtra	Latur	Chana Mixed (Mill)	3700	3800	NA	NA
Chana	Maharashtra	Akola	Chana Mixed	4050	4125	NA	4400
Chana	Maharashtra	Ahmednagar	Chana Vishal	4050	4050	Closed	4700
Chana	Karnataka	Gulbarga	Chana Dall (Branded)	5100	5050	Closed	5800
Chana	Madhya Pradesh	Indore	Chana Dall (Average Quality)	5400	closed	closed	5900
Chana	Delhi	Delhi	Chana Dall	4900	5050	5050	5625
Chana	Maharashtra	Jalgaon	Chana Dall	5400	5500	Closed	5900
Chana	Maharashtra	Latur	Chana Dall	5000	5100	NA	NA
Chana	Madhya Pradesh	Gwalior	Chana Dall	closed	closed	closed	5800
Chana	Rajasthan	Bikaner	Chana Dall	closed	closed	closed	5500
Chana	Maharashtra	Nagpur	Chana Dall	NA	NA	Closed	NA
Chana	Madhya Pradesh	Dabra	Chana Dall	Closed	NA	Closed	NA
Chana	Karnataka	Gulbarga	Chana Dall	5000	5000	Closed	5600

Pulses	State	Market	Pulses Variety/Origin (Rs in Qtl)	21-May-20	14-May-20	21-Apr-20	21-May-19
Chana	Madhya Pradesh	Pipariya	Chana Dall	5500	5600	closed	6000
Chana	Uttar Pradesh	Kanpur	Chana Dall	5350	5400	5600	5600
Chana	Jharkhand	Jamshedpur	Chana Dall	Closed	Closed	Closed	5600
Chana	Maharashtra	Akola	Chana Dall	5350	5400	NA	5700
Chana	Maharashtra	Barshi	Chana Dall	5600	5600	Closed	NA
Chana	Madhya Pradesh	Bhind	Chana Dall	5400	5300	closed	5600
Masur	Uttar Pradesh	Kanpur	Masur (Bareilly)	5500	5500	4850	4650
Masur	Uttar Pradesh	Kanpur	Masur Mill Quality Kanpur	5525	5550	4900	4575
Masur	Madhya Pradesh	Gwalior	Masur	closed	closed	closed	4200
Masur	Madhya Pradesh	Vidisha	Masur	Closed	Closed	Closed	4250
Masur	Madhya Pradesh	Ganj Basoda	Masur	5125	5125	closed	4250
Masur	Madhya Pradesh	Katni	Masur	5050	5100	closed	4200
Masur	Uttar Pradesh	Jhansi	Masur	5025	Closed	Closed	NA
Masur	Bihar	Patna	Masur	5600	5700	Closed	4900
Masur	Chhattisgarh	Raipur	Masur	5500	5575	Closed	4600
Masur	Madhya Pradesh	Ashok Nagar	Masur Desi	5000	5050	closed	4225
Masur	Madhya Pradesh	Pipariya	Masur Desi	NA	NA	closed	4400
Masur	Madhya Pradesh	Neemuch	Masur Desi	Closed	Closed	Closed	4260
Masur	Madhya Pradesh	Indore	Masur Medium (barik)	5275	closed	closed	4300
Masur	Madhya Pradesh	Dabra	Masur Medium	Closed	NA	Closed	NA
Masur	Madhya Pradesh	Rajgarh	Masur Medium	closed	closed	closed	4300
Masur	Jharkhand	Jamshedpur	Masur Dall Malka	Closed	Closed	Closed	5450

Pulses	State	Market	Pulses Variety/Origin (Rs in Qtl)	21-May-20	14-May-20	21-Apr-20	21-May-19
Masur	Madhya Pradesh	Gwalior	Masur Dall Malka	closed	closed	closed	5200
Masur	Madhya Pradesh	Indore	Masur Dall (Medium)	7000	closed	closed	5300
Masur	Delhi	Delhi	Masur Dall Choti	6700	6800	7000	6600
Masur	Delhi	Delhi	Masur Badi /Malka dal	6550	6600	6700	5200
Masur	Delhi	Delhi	Masur Canadian	5675	5700	5500	4300
Masur	West Bengal	Kolkatta	Masur (Canada)	5500	5900	5850	#N/A
Masur	Tamil Nadu	Chennai	Yellow Lentil (Canada Laird No.1)	11000	11000	11000	8950
Masur	Tamil Nadu	Chennai	Yellow Lentil (Canada Laird No.2)	10800	10800	10800	8875
Masur	Tamil Nadu	Chennai	Yellow Lentil (Canada Laird No.3)	10600	10600	10600	8725
Masur	Madhya Pradesh	Indore	Masur Mota Masra	5325	closed	closed	4350
Masur	Madhya Pradesh	Indore	Masur Chota (FAQ)	5300	closed	closed	4325
Masur	Maharashtra	Mumbai	Masur (Canada)(Container)	5675	5700	Closed	4250
Masur	Maharashtra	Mumbai	Masur Vessel	5550	5600	Closed	4150
Masur	Delhi	Delhi	Masur (Kotaline)	5575	5625	5525	4625
Masur	Delhi	Delhi	Masur (Sikri Line)	5900	6000	6100	5650
Masur	Delhi	Delhi	Masur Chanti-Export Quality	7100	7200	7500	7400
Masur	Madhya Pradesh	Bina	Masur Kali	5080	5000	closed	4300
Moong	Maharashtra	Mumbai	Moong Annaseva (Burma) in \$/t	980	1040	Closed	NA
Moong	Maharashtra	Mumbai	Moong Pedishewa/Pedisheva/(Burma) in \$/t	1050	1050	Closed	NA
Moong	Maharashtra	Mumbai	Moong Pokako/Pakaku (Burma) in \$/t	950	950	Closed	NA
Moong	Maharashtra	Mumbai	Moong (Tanzania)	Closed	Closed	Closed	6000
Moong	Delhi	Delhi	Moong (Kanpur-U.P.)	NA	NA	NA	NA

Pulses	State	Market	Pulses Variety/Origin (Rs in Qtl)	21-May-20	14-May-20	21-Apr-20	21-May-19
Moong	Delhi	Delhi	Moong Desi (Merta City-Raj)	8000	8200	9000	6700
Moong	Delhi	Delhi	Moong (Mertacity Polish-Raj)	NA	8700	9500	7300
Moong	Karnataka	Gulbarga	Moong FAQ	NA	NA	Closed	5512
Moong	Uttar Pradesh	Kanpur	Moong (UP line)	8000	8800	Closed	NA
Moong	Maharashtra	Akola	Moong	7800	8400	NA	6400
Moong	Maharashtra	Barshi	Moong	7300	7500	Closed	NA
Moong	Maharashtra	Ahmednagar	Moong	7500	9000	Closed	6900
Moong	Madhya Pradesh	Harda	Moong	6950	8650	closed	NA
Moong	Rajasthan	Kekri	Moong	Closed	Closed	NA	6100
Moong	Maharashtra	Latur	Moong	NA	NA	NA	NA
Moong	Madhya Pradesh	Dabra	Moong	Closed	NA	Closed	NA
Moong	Rajasthan	Sriganganagar	Moong	NA	closed	Closed	NA
Moong	Andhra Pradesh	Vijaywada	Moong	Closed	Closed	Closed	6300
Moong	Rajasthan	Ajmer	Moong Desi	7350	closed	closed	6300
Moong	Uttar Pradesh	Hathras	Moong Desi	NA	Closed	Closed	NA
Moong	Madhya Pradesh	Pipariya	Moong Desi	7000	NA	closed	5900
Moong	Maharashtra	Udgir	Moong Desi	Closed	Closed	Closed	5800
Moong	Gujarat	Dahod	Moong (Chamki)	7250	8400	6500	6500
Moong	Karnataka	Gulbarga	Moong (Chamki)	7400	7900	Closed	NA
Moong	Madhya Pradesh	Indore	Moong (Chamki)	8200	closed	closed	6300
Moong	Maharashtra	Jalgoan	Moong (Chamki)	8100	9100	Closed	7000
Moong	Maharashtra	Jalna	Moong (Chamki)	NA	NA	NA	7000

Pulses	State	Market	Pulses Variety/Origin (Rs in Qtl)	21-May-20	14-May-20	21-Apr-20	21-May-19
Moong	Rajasthan	Jaipur	Moong (Chamki)	8400	closed	closed	6050
Moong	Rajasthan	Merta	Moong Chilka	Closed	Closed	9400	6500
Moong	Rajasthan	Merta	Moong Mogar	Closed	Closed	9200	6300
Moong	Rajasthan	Merta	Moong Polish	Closed	Closed	9400	6500
Moong	Karnataka	Yadgir	Moong Polish	NA	NA	NA	NA
Moong	Karnataka	Gulbarga	Moong Dall Mogar (Colourful Branded)	10400	11000	Closed	8200
Moong	Rajasthan	Bikaner	Moong Dall Split (Average)	closed	closed	closed	8400
Moong	Delhi	Delhi	Moong (Chilka Dal-Raj)	10000	10000	11500	8500
Moong	Delhi	Delhi	Moong Mogar Dall	10500	10500	12000	8500
Moong	Maharashtra	Akola	Moong Dall Mogar (bold)	11100	11500	NA	8100
Moong	Madhya Pradesh	Indore	Moong Dall Mogar	11000	closed	closed	8400
Moong	Jharkhand	Jamshedpur	Moong Dall Mogar	Closed	Closed	Closed	5300
Moong	Jharkhand	Jamshedpur	Moong Dal Mogar (Sortex)	Closed	Closed	Closed	8100
Moong	Maharashtra	Mumbai	Moong Kenya	Closed	Closed	Closed	6500
Moong	Maharashtra	Mumbai	Moong Pokako/Pakkaku	Closed	Closed	Closed	5500
Moong	Maharashtra	Jalna	Moong Gauran	NA	NA	NA	5700
Moong	Karnataka	Sedam	Moong Green	NA	NA	NA	NA
Moong	West Bengal	Kolkatta	Moong Pedishewa/Pedisheva	NA	NA	NA	#N/A
Moth	Rajasthan	Jaipur	Moth	7900	closed	closed	6300
Moth	Rajasthan	Nokha	Moth	Closed	Closed	6300	5900
Moth	Rajasthan	Bhilwara	Moth	NA	Closed	Closed	5350
Pea	Maharashtra	Mumbai	Peas White/Yellow (America)	NA	NA	Closed	4975

Pulses	State	Market	Pulses Variety/Origin (Rs in Qtl)	21-May-20	14-May-20	21-Apr-20	21-May-19
Pea	Maharashtra	Mumbai	Peas Green (America)	NA	NA	Closed	7100
Pea	Uttar Pradesh	Kanpur	Peas White (Canada)	4600	4800	NA	NA
Pea	Maharashtra	Mumbai	Peas White/Yellow (Canada)	NA	NA	Closed	4975
Pea	West Bengal	Kolkatta	Peas Yellow/White (Canada)	5750	5700	NA	#N/A
Pea	Maharashtra	Mumbai	Peas Green (Canada)	NA	NA	Closed	7100
Pea	West Bengal	Kolkatta	Peas Green (Canada)	NA	NA	NA	#N/A
Pea	West Bengal	Kolkatta	Peas Yellow/White (Russia)	NA	NA	NA	#N/A
Pea	Maharashtra	Mumbai	Peas Yellow (Russia)	NA	NA	Closed	NA
Pea	Uttar Pradesh	Kanpur	Peas Desi	4700	4900	4800	5175
Pea	Madhya Pradesh	Gwalior	Peas White	closed	closed	closed	4500
Pea	Madhya Pradesh	Harpalpur	Peas White	4800	4850	closed	4800
Pea	Uttar Pradesh	Jhansi	Peas White	4400	Closed	Closed	NA
Pea	Madhya Pradesh	Dabra	Peas White	Closed	NA	Closed	NA
Pea	Delhi	Delhi	Peas Green	12200	11500	12200	7200
Pea	Madhya Pradesh	Dabra	Peas Green	Closed	NA	Closed	4300
Pea	Delhi	Delhi	Peas Yellow	6500	6400	6500	5350
Pea	Jharkhand	Jamshedpur	Peas Dall	Closed	Closed	Closed	5350
Pea	Madhya Pradesh	Gwalior	Peas White Dall	closed	closed	closed	5300
Tur	Maharashtra	Mumbai	Tur Lemon (Burma) in \$/t	610	630	Closed	780
Tur	Tamil Nadu	Chennai	Tur Lemon (Burma) in \$/t	NA	NA	NA	NA
Tur	Uttar Pradesh	Kanpur	Tur (MP)	5300	5200	5200	5700
Tur	Uttar Pradesh	Kanpur	Tur (UP Line)	5500	5450	5300	5800
Tur	Maharashtra	Nagpur	Tur (Mah.)	5300	5500	Closed	6200

Pulses	State	Market	Pulses Variety/Origin (Rs in Qtl)	21-May-20	14-May-20	21-Apr-20	21-May-19
Tur	Madhya Pradesh	Indore	Tur Mah. Origin	5350	closed	closed	6200
Tur	Maharashtra	Jalna	Tur BDM	5200	5150	5250	6500
Tur	Maharashtra	Hinganghat	Tur	Closed	Closed	Closed	6450
Tur	Maharashtra	Solapur	Tur	5450	5350	Closed	6300
Tur	Madhya Pradesh	Katni	Tur	4900	5000	closed	NA
Tur	Madhya Pradesh	Bhind	Tur	4800	4800	closed	5100
Tur	Madhya Pradesh	Dabra	Tur	Closed	NA	Closed	NA
Tur	Chhattisgarh	Raipur	Tur	5650	5700	Closed	6400
Tur	Telangana	Warangal	Tur Desi	NA	NA	NA	5739
Tur	Andhra Pradesh	Dhone	Tur Desi	NA	NA	NA	NA
Tur	Madhya Pradesh	Morena	Tur Desi	4200	4200	closed	5610
Tur	Madhya Pradesh	Pipariya	Tur Desi	5350	5500	closed	6400
Tur	Karnataka	Gulbarga	Tur Red FAQ	5375	5326	Closed	6250
Tur	Uttar Pradesh	Hathras	Tur Red Desi	NA	Closed	Closed	NA
Tur	Maharashtra	Jalna	Tur Red (Variety-Maruti)	5000	4900	5000	5600
Tur	Karnataka	Sedam	Tur Red	5300	5250	5500	6100
Tur	Karnataka	Yadgir	Tur Red	5410	5410	5420	6100
Tur	Maharashtra	Latur	Tur Red	NA	5200	5200	NA
Tur	Maharashtra	Udgir	Tur Red	Closed	Closed	Closed	6000
Tur	Maharashtra	Akola	Tur Red	5400	5500	NA	6000
Tur	Maharashtra	Amaravati	Tur Red	Closed	Closed	5200	6100
Tur	Maharashtra	Ahmednagar	Tur Red	4850	4950	Closed	5800
Tur	Maharashtra	Barshi	Tur Red	5200	4700	Closed	NA
Tur	Gujarat	Dahod	Tur Red	4500	4400	4750	5500
Tur	Karnataka	Yadgir	Tur White	5620	5550	5750	NA

Pulses	State	Market	Pulses Variety/Origin (Rs in Qtl)	21-May-20	14-May-20	21-Apr-20	21-May-19
Tur	Gujarat	Dahod	Tur White	4500	4500	4800	5900
Tur	Maharashtra	Ahmednagar	Tur White	5050	5050	Closed	6100
Tur	Maharashtra	Barshi	Tur White	5050	5000	Closed	NA
Tur	Maharashtra	Jalgoan	Tur White Desi	5200	5400	Closed	6400
Tur	Maharashtra	Ahmednagar	Tur Black	4950	4850	Closed	5500
Tur	Maharashtra	Jalna	Tur Black	NA	NA	NA	5200
Tur	Maharashtra	Barshi	Tur Black	4600	4500	Closed	NA
Tur	Maharashtra	Latur	Tur White	NA	NA	NA	NA
Tur	Maharashtra	Jalna	Tur White	5100	5150	5150	6500
Tur	Andhra Pradesh	Vijaywada	Tur Lemon	Closed	Closed	Closed	5600
Tur	Tamil Nadu	Chennai	Tur Lemon	5150	NA	Closed	5700
Tur	West Bengal	Kolkatta	Tur Lemon (Burma)	NA	NA	NA	#N/A
Tur	Delhi	Delhi	Tur Lemon (Burma)	5325	5350	5350	5950
Tur	Maharashtra	Mumbai	Tur Lemon (Burma)	5125	5150	Closed	5700
Tur	Jharkhand	Jamshedpur	Tur Dall	Closed	Closed	Closed	8500
Tur	Maharashtra	Jalgoan	Tur Dall	8000	7900	Closed	9300
Tur	Madhya Pradesh	Bhind	Tur Dall	9800	10200	closed	8600
Tur	Madhya Pradesh	Pipariya	Tur Dall (Non-Sortex)	9200	9300	closed	9000
Tur	Maharashtra	Akola	Tur Dall Sava no.	7500	7600	NA	8400
Tur	Maharashtra	Barshi	Tur Dall Sava no.	7200	7200	Closed	NA
Tur	Karnataka	Gulbarga	Tur Sava No. Dall	7300	7500	Closed	8000
Tur	Maharashtra	Akola	Tur Dall Phatka	7700	7900	NA	8800
Tur	Maharashtra	Barshi	Tur Dall Phatka	8200	8100	Closed	NA
Tur	Maharashtra	Latur	Tur Dall Phatka	8000	8100	8600	NA

Pulses	State	Market	Pulses Variety/Origin (Rs in Qtl)	21-May-20	14-May-20	21-Apr-20	21-May-19
Tur	Madhya Pradesh	Indore	Tur Dall Phatka (General)	8400	closed	closed	8200
Tur	Karnataka	Gulbarga	Tur Dall Pathka (Sortex)	9050	9100	Closed	9200
Tur	Karnataka	Gulbarga	Tur Dall Phatka (Non Sortex)	9600	9650	Closed	8500
Tur	Maharashtra	Latur	Tur Sava Dall	7600	7700	8200	NA
Urad	Maharashtra	Mumbai	Urad FAQ (Burma) in \$/t	730	780	Closed	590
Urad	Tamil Nadu	Chennai	Urad FAQ (Burma) in \$/t	NA	NA	NA	NA
Urad	Tamil Nadu	Chennai	Urad SQ (Burma) in \$/t	NA	NA	NA	NA
Urad	Maharashtra	Mumbai	Urad SQ (Burma) in \$/t	790	860	Closed	720
Urad	West Bengal	Kolkatta	Urad FAQ (Burma)	6400	6550	6700	#N/A
Urad	Maharashtra	Mumbai	Urad FAQ (Burma)	6300	6500	Closed	5000
Urad	Madhya Pradesh	Indore	Urad (Mah. origin)	8200	closed	closed	5400
Urad	Madhya Pradesh	Indore	Urad	8200	closed	closed	5400
Urad	Madhya Pradesh	Harpalpur	Urad	NA	NA	closed	4100
Urad	Madhya Pradesh	Ganjbasoda	Urad	NA	NA	closed	NA
Urad	Rajasthan	Jaipur	Urad	NA	closed	closed	4800
Urad	Rajasthan	Kekri	Urad	Closed	Closed	NA	4600
Urad	Rajasthan	Bundi	Urad	NA	Closed	closed	4200
Urad	Maharashtra	Ahmednagar	Urad	6500	7000	Closed	5600
Urad	Maharashtra	Barshi	Urad	6600	6500	Closed	NA
Urad	Maharashtra	Jalna	Urad	NA	NA	NA	5200
Urad	Maharashtra	Latur	Urad	NA	NA	NA	NA
Urad	Uttar Pradesh	Jhansi	Urad	NA	Closed	Closed	NA
Urad	Karnataka	Sedam	Urad	NA	NA	NA	NA
Urad	Gujarat	Dahod	Urad	5800	5800	6500	5300
Urad	Madhya Pradesh	Ashok Nagar	Urad Desi	NA	NA	closed	4000
Urad	Madhya Pradesh	Neemuch	Urad Desi	Closed	Closed	Closed	5700

Pulses	State	Market	Pulses Variety/Origin (Rs in Qtl)	21-May-20	14-May-20	21-Apr-20	21-May-19
Urad	Madhya Pradesh	Pipariya	Urad Desi	NA	NA	closed	NA
Urad	Rajasthan	Ramganj	Urad Desi	NA	closed	closed	4500
Urad	Rajasthan	Bhilwara	Urad Desi	NA	Closed	Closed	NA
Urad	Maharashtra	Jalgoan	Urad Desi	6800	7150	Closed	5000
Urad	Maharashtra	Udgir	Urad Desi	Closed	Closed	Closed	5200
Urad	Maharashtra	Akola	Urad Desi	6700	6800	NA	5100
Urad	Uttar Pradesh	Kanpur	Urad Desi	6800	6900	6850	4900
Urad	Telangana	Adilabad	Urad Desi	NA	NA	NA	NA
Urad	Telangana	Warangal	Urad Desi	NA	NA	NA	5585
Urad	Delhi	Delhi	Urad Desi	6400	6600	6800	5100
Urad	Karnataka	Gulbarga	Urad FAQ	6300	6300	Closed	NA
Urad	Delhi	Delhi	Urad FAQ	6400	6900	6800	NA
Urad	Tamil Nadu	Chennai	Urad FAQ (Chota Dana)	6300	6650	Closed	5200
Urad	Delhi	Delhi	Urad SQ	6950	7200	7200	6175
Urad	Tamil Nadu	Chennai	Urad SQ	6800	7050	Closed	6300
Urad	Andhra Pradesh	Vijaywada	Urad (Polish)	Closed	Closed	Closed	6200
Urad	Andhra Pradesh	Guntur	Urad (Polish)	7100	7000	7400	6400
Urad	Andhra Pradesh	Guntur	Urad (Unpolish)	6700	6500	7000	6100
Urad	Andhra Pradesh	Vijaywada	Urad Sada(Bada)	Closed	Closed	Closed	6000
Urad	Andhra Pradesh	Guntur	Urad Gota Branded	9800	10000	10500	8500
Urad	Madhya Pradesh	Dabra	Urad Kali	Closed	NA	Closed	NA
Urad	Madhya Pradesh	Dabra	Urad Lal	Closed	NA	Closed	NA
Urad	Madhya Pradesh	Dabra	Urad Rangoli	Closed	NA	Closed	NA
Urad	Madhya Pradesh	Bina	Urad (Black and Brown)	NA	NA	closed	NA
Urad	Madhya Pradesh	Indore	Urad Dall Mogar (General-Average)	10000	closed	closed	8500
Urad	Rajasthan	Bikaner	Urad Dall Split (Average)	closed	closed	closed	6500
Urad	Jharkhand	Jamshedpur	Urad Dall Mogar	Closed	Closed	Closed	7900

Pulses	State	Market	Pulses Variety/Origin (Rs in Qtl)	21-May-20	14-May-20	21-Apr-20	21-May-19
Urad	Karnataka	Gulbarga	Urad Dall Mogar (Local branded)	11200	11500	Closed	8000
Urad	Andhra Pradesh	Guntur	Urad Dall (Branded)	9800	10000	10500	8500

Pulses	State	Market	Pulses Weekly Arrivals	21-May-20	14-May-20	21-Apr-20	21-May-19
Chana	Delhi	Delhi	Chana Both(MP and Raj. Origin) in Motors/trucks	15	15	15	25
Chana	Rajasthan	Ramganj	Chana (Both Desi and kantewala) in Qtls.	NA	closed	closed	1500
Chana	Madhya Pradesh	Indore	Chana Kantewala/Katawala in Qtls.	2000	closed	closed	1500
Chana	Madhya Pradesh	Dewas	Chana Kantewala/Katawala in Qtls.	500	600	closed	800
Chana	Madhya Pradesh	Neemuch	Chana Kantewala/Katawala in Qtls.	Closed	Closed	Closed	1500
Chana	Madhya Pradesh	Rajgarh	Chana Kantewala/Katawala in Qtls.	closed	closed	closed	600
Chana	Madhya Pradesh	Dabra	Kabuli Chana in Qtls.	Closed	NA	Closed	NA
Chana	Madhya Pradesh	Bhind	Chana Desi in Qtls.	25	25	closed	30
Chana	Madhya Pradesh	Bina	Chana Desi in Qtls.	1000	1000	closed	1500
Chana	Madhya Pradesh	Dabra	Chana Desi in Qtls.	Closed	NA	Closed	1000
Chana	Madhya Pradesh	Dabra	Chana Dall in Qtls.	Closed	NA	Closed	NA
Chana	Madhya Pradesh	Ganjbasoda	Chana Desi in Qtls.	4000	4000	Closed	2000
Chana	Madhya Pradesh	Gwalior	Chana Desi in Qtls.	closed	closed	closed	150
Chana	Madhya Pradesh	Harda	Chana Desi in Qtls.	200	NA	closed	1000
Chana	Madhya Pradesh	Morena	Chana Desi in Qtls.	NA	NA	closed	NA
Chana	Madhya Pradesh	Pipariya	Chana Desi in Qtls.	100	NA	closed	4000
Chana	Madhya Pradesh	AsokNagar	Chana Desi in Qtls.	1500	1000	closed	4000
Chana	Madhya Pradesh	Katni	Chana Desi in Qtls.	1200	3000	closed	2500
Chana	Rajasthan	Bundi	Chana Desi in Qtls.	21	Closed	closed	80

Pulses	State	Market	Pulses Weekly Arrivals	21-May-20	14-May-20	21-Apr-20	21-May-19
Chana	Rajasthan	Ajmer	Chana Desi in Qtls.	188	closed	closed	800
Chana	Rajasthan	Alwar	Chana Desi in Qtls.	179	Closed	146	NA
Chana	Rajasthan	Kekri	Chana Desi in Qtls.	Closed	Closed	NA	1000
Chana	Rajasthan	Sriganganagar	Chana Desi in Qtls.	NA	closed	closed	1200
Chana	Maharashtra	Amaravati	Chana Desi in Qtls.	Closed	Closed	3500	3000
Chana	Maharashtra	Barshi	Chana Desi in Qtls.	500	1500	Closed	NA
Chana	Maharashtra	Jalgoan	Chana Desi in Qtls.	1000	2000	Closed	200
Chana	Uttar Pradesh	Jhansi	Chana Desi in Qtls.	500	Closed	Closed	NA
Chana	Andhra Pradesh	Vijaywada	Chana Desi in Qtls.	Closed	Closed	Closed	500
Chana	Maharashtra	Hinganghat	Chana Desi in Qtls.	Closed	Closed	Closed	3500
Chana	Madhya Pradesh	Ujjain	Chana in Qtls.	300	NA	closed	500
Chana	Maharashtra	Amednagar	Chana in Qtls.	600	400	Closed	600
Chana	Maharashtra	Akola	Chana in Qtls.	100	200	NA	1000
Chana	Maharashtra	Nagpur	Chana in Qtls.	NA	15000	Closed	1000
Chana	Karnataka	Sedam	Chana in Qtls.	50	100	35	100
Chana	Chhattisgarh	Raipur	Chana in Qtls.	50	200	Closed	300
Chana	Maharashtra	Jalna	Chana Gauran in Qtls.	300	500	1500	200
Chana	Maharashtra	Jalna	Chana Pila in Qtls.	200	200	500	100
Chana	Maharashtra	Latur	Chana Mixed (Mill) in Qtls.	15000	15000	NA	NA
Chana	Maharashtra	Nanded	Chana Annagri in Qtls.	Closed	100	Closed	4000
Chana	Maharashtra	Solapur	Chana Annagiri in Qtls.	600	500	Closed	500
Chana	Maharashtra	Udgir	Chana Annagiri in Qtls.	Closed	Closed	Closed	800

Pulses	State	Market	Pulses Weekly Arrivals	21-May-20	14-May-20	21-Apr-20	21-May-19
Chana	Karnataka	Gulbarga	Chana Annagiri in Qtls.	818	1175	Closed	1200
Masur	Uttar Pradesh	Jhansi	Masur in Qtls.	400	Closed	Closed	NA
Masur	Bihar	Patna	Masur in Qtls.	1000	200	Closed	1800
Masur	Chhattisgarh	Raipur	Masur in Qtls.	100	100	Closed	400
Masur	Madhya Pradesh	Gwalior	Masur in Qtls.	closed	closed	closed	200
Masur	Madhya Pradesh	Bina	Masur Kali in Qtls.	1500	2000	closed	1500
Masur	Madhya Pradesh	Dabra	Masur Medium in Qtls.	Closed	NA	Closed	NA
Masur	Madhya Pradesh	Rajgarh	Masur Medium in Qtls.	closed	closed	closed	1200
Masur	Madhya Pradesh	Indore	Masur Medium (Barik) in Qtls.	800	closed	closed	1000
Masur	Madhya Pradesh	AsokNagar	Masur Desi in Qtls.	600	500	closed	500
Masur	Madhya Pradesh	Pipariya	Masur Desi in Qtls.	NA	NA	closed	200
Masur	Madhya Pradesh	GanjBasoda	Masur Desi in Qtls.	6000	5000	closed	800
Masur	Madhya Pradesh	Vidisha	Masur Desi in Qtls.	Closed	Closed	Closed	500
Masur	Madhya Pradesh	Katni	Masur Desi in Qtls.	600	1500	closed	700
Masur	Madhya Pradesh	Neemuch	Masur Desi in Qtls.	Closed	Closed	Closed	100
Masur	Rajasthan	Bhilwara	Masur Desi in Qtls.	NA	Closed	closed	150
Moong	Rajasthan	Ajmer	Moong Desi in Qtls.	10	closed	Closed	500
Moong	Rajasthan	Merta City	Moong Desi in Qtls.	Closed	Closed	30	1000
Moong	Maharashtra	Udgir	Moong Desi in Qtls.	Closed	Closed	Closed	NA
Moong	Madhya Pradesh	Pipariya	Moong Desi in Qtls.	400	NA	closed	250
Moong	Uttar Pradesh	Hathras	Moong Desi in Qtls.	NA	Closed	Closed	NA
Moong	Rajasthan	Sriganganagar	Moong in Qtls.	NA	closed	closed	NA

Pulses	State	Market	Pulses Weekly Arrivals	21-May-20	14-May-20	21-Apr-20	21-May-19
Moong	Rajasthan	Kekri	Moong in Qtls.	Closed	Closed	NA	500
Moong	Andhra Pradesh	Vijaywada	Moong in Qtls.	Closed	Closed	Closed	200
Moong	Maharashtra	Akola	Moong in Qtls.	50	50	NA	400
Moong	Maharashtra	Barshi	Moong in Qtls.	50	10	Closed	NA
Moong	Maharashtra	Latur	Moong in Qtls.	NA	NA	NA	NA
Moong	Madhya Pradesh	Harda	Moong in Qtls.	4200	1700	closed	NA
Moong	Maharashtra	Jalgaon	Moong Chamki in Qtls.	100	100	Closed	NA
Moong	Maharashtra	Jalna	Moong Chamki in Qtls.	NA	NA	NA	NA
Moong	Karnataka	Gulbarga	Moong Chamki in Qtls.	100	100	Closed	NA
Moong	Madhya Pradesh	Indore	Moong Chamki in Qtls.	500	closed	closed	1000
Moong	Maharashtra	Amednagar	Moong (Polish) in Qtls.	100	50	Closed	200
Moong	Karnataka	Yadgir	Moong Polish in Qtls.	NA	NA	NA	NA
Moong	Maharashtra	Jalna	Moong Gauran in Qtls.	NA	NA	NA	NA
Moong	Karnataka	Sedam	Moong Green in Qtls.	NA	NA	NA	NA
Moong	Karnataka	Gulbarga	Moong FAQ in Qtls.	NA	NA	Closed	46
Moong	Uttar Pradesh	Kanpur	Moong (UP line) in Qtls.	20	NA	Closed	NA
Moth	Rajasthan	Nokha	Moth in Qtls.	Closed	Closed	600	500
Peas	Madhya Pradesh	Dabra	Peas White in Qtls.	Closed	NA	Closed	NA
Peas	Madhya Pradesh	Harpalpur	Peas White in Qtls.	150	400	closed	100
Peas	Uttar Pradesh	Jhansi	Peas White in Qtls.	300	Closed	Closed	NA
Tur	Karnataka	Sedam	Tur Red in Qtls.	200	150	57	200
Tur	Karnataka	Yadgir	Tur Red in Qtls.	200	259	25	200
Tur	Uttar Pradesh	Hathras	Tur Red in Qtls.	NA	Closed	Closed	NA

Pulses	State	Market	Pulses Weekly Arrivals	21-May-20	14-May-20	21-Apr-20	21-May-19
Tur	Maharashtra	Akola	Tur Red in Qtls.	800	600	NA	1200
Tur	Maharashtra	Amaravati	Tur Red in Qtls.	Closed	Closed	2500	4500
Tur	Maharashtra	Latur	Tur Red in Qtls.	NA	15000	5000	NA
Tur	Maharashtra	Udgir	Tur Red in Qtls.	Closed	Closed	Closed	1300
Tur	Karnataka	Yadgir	Tur White in Qtls.	480	75	51	NA
Tur	Maharashtra	Jalgaon	Tur white in Qtls.	400	500	Closed	200
Tur	Maharashtra	Jalna	Tur White in Qtls.	200	400	1000	200
Tur	Maharashtra	Latur	Tur White in Qtls.	NA	NA	NA	NA
Tur	Maharashtra	Jalna	Tur BDM in Qtls.	100	100	300	100
Tur	Maharashtra	Jalna	Tur Red (Variety-Maruti) in Qtls.	100	50	200	100
Tur	Madhya Pradesh	Indore	Tur Mah. Origin in Qtls.	800	closed	closed	800
Tur	Madhya Pradesh	Morena	Tur Desi in Qtls.	100	100	closed	60
Tur	Madhya Pradesh	Pipariya	Tur Desi in Qtls.	100	NA	closed	2000
Tur	Madhya Pradesh	Katni	Tur Desi in Qtls.	120	100	closed	NA
Tur	Madhya Pradesh	Bhind	Tur in Qtls.	50	50	closed	50
Tur	Madhya Pradesh	Dabra	Tur in Qtls.	Closed	NA	Closed	NA
Tur	Maharashtra	Amednagar	Tur in Qtls.	200	300	Closed	300
Tur	Maharashtra	Barshi	Tur in Qtls.	500	300	Closed	NA
Tur	Maharashtra	Solapur	Tur in Qtls.	500	700	Closed	1000
Tur	Maharashtra	Hinganghat	Tur in Qtls.	Closed	Closed	Closed	2600
Tur	Chhattisgarh	Raipur	Tur in Qtls.	100	100	Closed	400
Urad	Madhya Pradesh	AsokNagar	Urad Desi in Qtls.	NA	NA	closed	150

Pulses	State	Market	Pulses Weekly Arrivals	21-May-20	14-May-20	21-Apr-20	21-May-19
Urad	Madhya Pradesh	Neemuch	Urad Desi in Qtls.	Closed	Closed	Closed	1000
Urad	Maharashtra	Akola	Urad Desi in Qtls.	50	50	NA	300
Urad	Maharashtra	Jalgoan	Urad Desi in Qtls.	100	100	Closed	NA
Urad	Maharashtra	Udgir	Urad Desi in Qtls.	Closed	Closed	Closed	NA
Urad	Rajasthan	Bhilwara	Urad Desi in Qtls.	NA	Closed	Closed	NA
Urad	Rajasthan	Ramganj	Urad Desi in Qtls.	NA	closed	closed	300
Urad	Madhya Pradesh	Bina	Urad in Qtls.	NA	NA	closed	NA
Urad	Madhya Pradesh	Ganjbasoda	Urad in Qtls.	NA	NA	closed	NA
Urad	Madhya Pradesh	Harpalpur	Urad in Qtls.	NA	NA	closed	20
Urad	Madhya Pradesh	Pipariya	Urad in Qtls.	NA	NA	closed	NA
Urad	Rajasthan	Bundi	Urad in Qtls.	NA	Closed	closed	100
Urad	Rajasthan	Kekri	Urad in Qtls.	Closed	Closed	NA	1000
Urad	Maharashtra	Amednagar	Urad in Qtls.	100	50	Closed	200
Urad	Maharashtra	Barshi	Urad in Qtls.	200	200	Closed	NA
Urad	Maharashtra	Jalna	Urad in Qtls.	NA	NA	NA	NA
Urad	Maharashtra	Latur	Urad in Qtls.	NA	NA	NA	NA
Urad	Uttar Pradesh	Jhansi	Urad in Qtls.	NA	Closed	Closed	NA
Urad	Karnataka	Sedam	Urad in Qtls.	NA	NA	NA	NA
Urad	Madhya Pradesh	Dabra	Urad Kali in Qtls.	Closed	NA	Closed	NA
Urad	Madhya Pradesh	Dabra	Urad Lal in Qtls.	Closed	NA	Closed	NA
Urad	Madhya Pradesh	Dabra	Urad Rangoli in Qtls.	Closed	NA	Closed	NA
Urad	Madhya Pradesh	Indore	Urad (Mah. origin) in Qtls.	500	closed	closed	800
Urad	Karnataka	Gulbarga	Urad FAQ in Qtls.	50	100	Closed	NA
Urad	Andhra Pradesh	Vijaywada	Urad (Polis) in Qtls.	Closed	Closed	Closed	1500

Gram Dal Wholesale Prices (Rs./Qtl.)			
Date	21-May-20	14-May-20	21-Apr-20
Centre	Gram Dal	Gram Dal	Gram Dal
NORTH ZONE			
AGRA	5800	5800	5800
ALLAHABAD	5500	5500	5500
AMRITSAR	5400	5400	5400
BATHINDA	5500	5800	6200
CHANDIGARH	6550	6550	6500
DEHRADUN	5100	5100	5200
DELHI	5350	5400	5350
DHARAMSHALA	5600	5600	5900
GORAKHPUR	5500	5500	5600
GURGAON	5600	5600	6150
HALDWANI	5200	5200	5200
HARIDWAR	5800	5700	5700
HISAR	5200	5200	5500
JAMMU	NR	NR	NR
JHANSI	6000	6000	6000
KANPUR	6000	6000	6000
KARNAL	5400	5400	5850
LUCKNOW	5780	5790	5910
LUDHIANA	5500	5500	6000
MANDI	6100	7200	7200
MEERUT	5710	5675	5500
PANCHKULA	6500	6500	6000
RUDRAPUR	5300	5300	5500
SHIMLA	6300	6600	6600
SOLAN	6000	6400	6000
SRINAGAR	NR	NR	NR
VARANASI	5700	6000	6300
WEST ZONE			
AHMEDABAD	5800	5800	5800
AMBIKAPUR	NR	NR	NR
BHOPAL	6800	6800	6800
BHUJ	5600	5600	5600
BILASPUR	6400	6000	6000
DURG	5500	5500	6000

Gram Dal Wholesale Prices (Rs./Qtl.)			
Date	21-May-20	14-May-20	21-Apr-20
Centre	Gram Dal	Gram Dal	Gram Dal
GWALIOR	5200	5200	5200
INDORE	6200	6200	6200
JABALPUR	6050	6050	6160
JAGDALPUR	6800	NR	6800
JAIPUR	5200	5400	5300
JODHPUR	NR	NR	NR
KOTA	6500	6500	6000
MUMBAI	6300	NR	6300
NAGPUR	5300	5200	5500
NASHIK	7400	7300	7100
PANAJI	6500	6500	7500
PUNE	5500	5525	5750
RAIPUR	5500	5500	5500
RAJKOT	5800	5800	5800
REWA	5500	5500	NR
SAGAR	NR	NR	6300
SURAT	5600	5600	5600
UDAIPUR	NR	NR	NR
EAST ZONE			
BALASORE	5600	5750	6250
BERHAMPUR	NR	6100	NR
BHAGALPUR	5400	5400	5500
BHUBANESHWAR	5550	5600	6200
CUTTACK	5900	5900	6300
DARBHANGA	5500	5500	5200
GAYA	NR	5600	6200
JEYPORE	5800	5800	6300
KHARAGPUR	10800	10800	10800
KOLKATA	NR	7000	6500
MALDA	6200	6200	6200
MUZZAFARPUR	5200	5100	5400
PATNA	5600	5600	6000
PURNIA	5500	5500	6200
PURULIA	6500	6500	6500
RAIGANJ	7500	7500	7500

Gram Dal Wholesale Prices (Rs./Qtl.)			
Date	21-May-20	14-May-20	21-Apr-20
Centre	Gram Dal	Gram Dal	Gram Dal
RAMPURHAT	7200	7200	7200
RANCHI	5800	5800	5800
ROURKELA	5700	5900	6000
SAMBALPUR	5500	5800	5800
SILIGURI	6200	6200	6500
NORTH-EAST ZONE			
AGARTALA	5500	5500	5500
AIZAWL	NR	NR	NR
DIMAPUR	6000	6000	6000
GANGTOK	5800	5800	5800
GUWAHATI	5700	5700	6500
IMPHAL	NR	NR	NR
ITANAGAR	NR	NR	NR
JOWAI	8000	8000	8200
SHILLONG	NR	NR	NR
TURA	7000	7000	7000
SOUTH ZONE			
ADILABAD	5800	5800	5800
BENGALURU	6200	6200	6000
CHENNAI	5800	5800	6000
COIMBATORE	7000	NR	7350
CUDDALORE	6000	6000	6000
DHARMAPURI	6500	6500	7000
DHARWAD	6800	6800	6800
DINDIGUL	6900	6900	6900
ERNAKULAM	6500	6600	6500
HYDERABAD	6000	6000	6000
JADCHERLA	5600	5600	6800
KARIMNAGAR	7000	7000	6400
KOZHICODE	5600	5800	6000
KURNOOL	8900	NR	8600
MANGALORE	4500	5300	5300
MAYABUNDER	NR	8800	NR
MYSORE	6600	6600	6600
PALAKKAD	7500	7500	7500

Gram Dal Wholesale Prices (Rs./Qtl.)			
Date	21-May-20	14-May-20	21-Apr-20
Centre	Gram Dal	Gram Dal	Gram Dal
PORT BLAIR	NR	7200	NR
PUDUCHERRY	6000	6000	6600
RAMANATHAPURAM	6300	6300	6600
SURYAPET	6200	6400	6400
T.PURAM	6300	6450	6500
THIRUCHIRAPALLI	6100	6200	6500
THRISSUR	5900	5900	6000
TIRUNELVELI	7500	7500	7500
TIRUPATHI	6200	6800	7400
VELLORE	6500	6400	6500
VIJAYWADA	6200	5800	5800
VISAKHAPATNAM	5700	5700	6200
WARANGAL	5600	5900	6500
WAYANAD	6800	6800	6600

Tur Arhar Wholesale Prices (Rs./Qtl.)			
Date	21-May-20	14-May-20	21-Apr-20
Centre	Tur/ Arhar Dal	Tur/ Arhar Dal	Tur/ Arhar Dal
NORTH ZONE			
AGRA	8800	8800	8900
ALLAHABAD	7500	7500	7500
AMRITSAR	8000	8000	8000
BATHINDA	8800	8800	8800
CHANDIGARH	8550	8550	8600
DEHRADUN	7000	7000	7200
DELHI	8500	8600	8650
DHARAMSHALA	9200	9200	8600
GORAKHPUR	8200	8200	8000
GURGAON	9000	9000	7950
HALDWANI	7600	7600	7600
HARIDWAR	8300	8200	8700
HISAR	8600	8800	9000
JAMMU	NR	NR	NR
JHANSI	9000	9000	9000
KANPUR	9500	9400	9300

Tur Arhar Wholesale Prices (Rs./Qtl.)			
Date	21-May-20	14-May-20	21-Apr-20
Centre	Tur/ Arhar Dal	Tur/ Arhar Dal	Tur/ Arhar Dal
KARNAL	9150	9200	9000
LUCKNOW	7740	7750	7590
LUDHIANA	8500	8500	7800
MANDI	7600	8800	8800
MEERUT	8450	8375	8400
PANCHKULA	9500	9500	9500
RUDRAPUR	7500	7500	7500
SHIMLA	9100	9100	9100
SOLAN	8600	8800	8700
SRINAGAR	NR	NR	NR
VARANASI	8030	8100	8700
WEST ZONE			
AHMEDABAD	6700	6700	6700
AMBIKAPUR	NR	NR	8000
BHOPAL	7800	7800	7800
BHUJ	9400	9400	9400
BILASPUR	9300	8500	8500
DURG	7500	7500	8800
GWALIOR	8500	8500	10000
INDORE	8400	8400	8400
JABALPUR	9050	9050	9000
JAGDALPUR	8700	NR	8700
JAIPUR	8400	8500	8500
JODHPUR	NR	NR	NR
KOTA	9500	9500	7600
MUMBAI	9600	NR	9600
NAGPUR	8000	8000	8000
NASHIK	6267	6167	6167
PANAJI	9700	9750	10500
PUNE	8050	8100	8500
RAIPUR	8500	8500	7800
RAJKOT	6800	6800	8200
REWA	7500	7500	NR
SAGAR	NR	NR	8800
SURAT	7200	7200	8000

Tur Arhar Wholesale Prices (Rs./Qtl.)			
Date	21-May-20	14-May-20	21-Apr-20
Centre	Tur/ Arhar Dal	Tur/ Arhar Dal	Tur/ Arhar Dal
UDAIPUR	NR	NR	NR
EAST ZONE			
BALASORE	7900	8100	8500
BERHAMPUR	NR	8100	NR
BHAGALPUR	8500	8500	8500
BHUBANESHWAR	8200	8200	8600
CUTTACK	8000	8000	8200
DARBHANGA	7100	7100	6800
GAYA	NR	8400	8400
JEYPORE	7600	7600	8100
KHARAGPUR	8800	8800	8800
KOLKATA	NR	8000	8000
MALDA	9000	9000	9000
MUZZAFARPUR	6550	6800	8000
PATNA	8500	8500	8500
PURNIA	8600	8600	8400
PURULIA	8800	8800	8800
RAIGANJ	9200	9200	9200
RAMPURHAT	7000	7000	7000
RANCHI	8300	8300	8300
ROURKELA	8300	8200	8500
SAMBALPUR	8300	8500	8500
SILIGURI	9100	9100	8700
NORTH-EAST ZONE			
AGARTALA	NR	NR	NR
AIZAWL	NR	NR	NR
DIMAPUR	8800	8800	8800
GANGTOK	9400	9400	9400
GUWAHATI	8000	8000	8200
IMPHAL	NR	NR	NR
ITANAGAR	NR	NR	NR
JOWAI	11800	11800	11000
SHILLONG	NR	NR	NR
TURA	11000	11000	11000
SOUTH ZONE			

Tur Arhar Wholesale Prices (Rs./Qtl.)			
Date	21-May-20	14-May-20	21-Apr-20
Centre	Tur/ Arhar Dal	Tur/ Arhar Dal	Tur/ Arhar Dal
ADILABAD	8500	8500	9200
BENGALURU	10000	10000	8800
CHENNAI	10200	9800	10500
COIMBATORE	9300	NR	9560
CUDDALORE	9000	9500	9500
DHARMAPURI	9100	9100	10500
DHARWAD	8600	8600	8500
DINDIGUL	9200	10100	10100
ERNAKULAM	9200	9600	9600
HYDERABAD	8700	8700	9000
JADCHERLA	8500	8200	8500
KARIMNAGAR	9500	9900	9900
KOZHICODE	8400	8400	9200
KURNOOL	9500	NR	9200
MANGALORE	6800	6400	NR
MAYABUNDER	NR	11400	11200
MYSORE	9600	9600	9800
PALAKKAD	9500	9500	9500
PORT BLAIR	NR	9700	NR
PUDUCHERRY	9500	9500	9500
RAMANATHAPURAM	9200	9200	9600
SURYAPET	9200	9600	9700
T.PURAM	9200	9200	9450
THIRUCHIRAPALLI	9000	9200	12500
THRISSUR	7900	8000	8200
TIRUNELVELI	10000	10000	10000
TIRUPATHI	9800	10000	9500
VELLORE	9500	10000	10000
VIJAYWADA	9100	9100	9100
VISAKHAPATNAM	8400	8400	8800
WARANGAL	8500	9400	9300
WAYANAD	9800	9800	10200

Urad Dal Wholesale Prices (Rs./Qtl.)			
Date	21-May-20	14-May-20	21-Apr-20
Centre	Urad Dal	Urad Dal	Urad Dal
NORTH ZONE			
AGRA	8900	8800	8800
ALLAHABAD	11000	11000	11000
AMRITSAR	9000	9000	9000
BATHINDA	9200	9200	10000
CHANDIGARH	8800	8800	8800
DEHRADUN	9100	9100	9300
DELHI	9050	9200	9000
DHARAMSHALA	9200	9200	10200
GORAKHPUR	8000	8000	8000
GURGAON	9100	9100	9450
HALDWANI	8200	8200	8200
HARIDWAR	9500	10000	10400
HISAR	8800	8900	9100
JAMMU	NR	NR	NR
JHANSI	8000	8000	8000
KANPUR	12000	12000	12000
KARNAL	9850	9900	9800
LUCKNOW	10000	9980	9890
LUDHIANA	9000	9000	10000
MANDI	9250	10200	10200
MEERUT	8925	8870	8670
PANCHKULA	9800	9800	10000
RUDRAPUR	9000	9000	9500
SHIMLA	8600	8600	8600
SOLAN	8400	8418	8414
SRINAGAR	NR	NR	NR
VARANASI	9000	9000	9500
WEST ZONE			
AHMEDABAD	8500	8500	8500
AMBIKAPUR	NR	NR	8700
BHOPAL	6800	6800	6800
BHUJ	10000	10000	10000
BILASPUR	9800	9800	9800
DURG	8500	8500	8500

Urad Dal Wholesale Prices (Rs./Qtl.)			
Date	21-May-20	14-May-20	21-Apr-20
Centre	Urad Dal	Urad Dal	Urad Dal
GWALIOR	8000	8000	7500
INDORE	7100	7100	7100
JABALPUR	6950	6950	7000
JAGDALPUR	10500	NR	10500
JAIPUR	8000	8500	8800
JODHPUR	NR	NR	NR
KOTA	9500	9500	7600
MUMBAI	9800	NR	9800
NAGPUR	8433	8433	8167
NASHIK	6200	6100	6100
PANAJI	12000	11000	12500
PUNE	9750	9950	9650
RAIPUR	9000	9000	8500
RAJKOT	9450	9450	8600
REWA	6500	6500	NR
SAGAR	NR	NR	6300
SURAT	7500	7500	8500
UDAIPUR	NR	NR	NR
EAST ZONE			
BALASORE	8500	8600	8850
BERHAMPUR	NR	10000	NR
BHAGALPUR	8800	8800	8900
BHUBANESHWAR	9000	9200	9200
CUTTACK	8200	8200	8400
DARBHANGA	9600	9600	9600
GAYA	NR	9000	9500
JEYPORE	9300	9300	10000
KHARAGPUR	10800	10800	10800
KOLKATA	NR	9000	9000
MALDA	9500	9500	9500
MUZZAFARPUR	9000	9000	9000
PATNA	9000	9000	9000
PURNIA	9500	9500	9700
PURULIA	10500	10500	10500
RAIGANJ	7900	7900	7900

Urad Dal Wholesale Prices (Rs./Qtl.)			
Date	21-May-20	14-May-20	21-Apr-20
Centre	Urad Dal	Urad Dal	Urad Dal
RAMPURHAT	6600	6600	6600
RANCHI	8400	8400	8500
ROURKELA	8600	8400	8500
SAMBALPUR	8400	8500	8600
SILIGURI	8800	8750	8300
NORTH-EAST ZONE			
AGARTALA	8000	8000	8000
AIZAWL	NR	NR	NR
DIMAPUR	7000	7000	7000
GANGTOK	10800	10800	10800
GUWAHATI	9200	9200	9500
IMPHAL	NR	NR	NR
ITANAGAR	NR	NR	NR
JOWAI	11700	11700	11200
SHILLONG	NR	NR	NR
TURA	10000	10000	10000
SOUTH ZONE			
ADILABAD	10100	9800	10500
BENGALURU	12000	12000	12000
CHENNAI	11200	10800	11000
COIMBATORE	10250	NR	12050
CUDDALORE	8500	9000	9500
DHARMAPURI	11000	11500	12500
DHARWAD	10300	10300	10300
DINDIGUL	10800	11900	11900
ERNAKULAM	11200	12700	10000
HYDERABAD	10500	10500	11200
JADCHERLA	11200	11200	10500
KARIMNAGAR	11500	12500	12500
KOZHIKODE	11000	11000	11000
KURNOOL	9800	NR	9800
MANGALORE	7800	11200	11200
MAYABUNDER	NR	14500	13300
MYSORE	10300	10600	10700
PALAKKAD	11500	12500	12500

Urad Dal Wholesale Prices (Rs./Qtl.)			
Date	21-May-20	14-May-20	21-Apr-20
Centre	Urad Dal	Urad Dal	Urad Dal
PORT BLAIR	NR	12000	NR
PUDUCHERRY	11000	11000	12200
RAMANATHAPURAM	11600	11900	12600
SURYAPET	11600	12000	11900
T.PURAM	12000	12500	12600
THIRUCHIRAPALLI	11000	11000	13000
THRISSUR	9200	9500	10500
TIRUNELVELI	12000	12200	12200
TIRUPATHI	11800	12000	11800
VELLORE	11000	11000	10000
VIJAYWADA	11000	11000	11000
VISAKHAPATNAM	11000	11000	11500
WARANGAL	10000	10500	10100
WAYANAD	11500	11500	11000

Moong Dal Wholesale Prices (Rs./Qtl.)			
Date	21-May-20	14-May-20	21-Apr-20
Centre	Moong Dal	Moong Dal	Moong Dal
NORTH ZONE			
AGRA	6300	6300	9900
ALLAHABAD	9000	9000	9000
AMRITSAR	11000	11000	11000
BATHINDA	10500	10500	10500
CHANDIGARH	9400	9400	9500
DEHRADUN	9600	9600	9800
DELHI	9750	9650	9600
DHARAMSHALA	10500	10500	10500
GORAKHPUR	10000	10000	10000
GURGAON	11000	11000	10500
HALDWANI	8300	8300	8300
HARIDWAR	NR	9500	9800
HISAR	10400	10500	10800
JAMMU	NR	NR	NR
JHANSI	9000	9000	9000

Moong Dal Wholesale Prices (Rs./Qtl.)			
Date	21-May-20	14-May-20	21-Apr-20
Centre	Moong Dal	Moong Dal	Moong Dal
KANPUR	9200	9200	8900
KARNAL	10450	10450	10100
LUCKNOW	9450	9370	9250
LUDHIANA	11000	11000	11500
MANDI	11000	11500	10700
MEERUT	9150	8970	8900
PANCHKULA	9800	9800	10000
RUDRAPUR	9500	9500	9500
SHIMLA	10500	9600	9600
SOLAN	9660	9660	9660
SRINAGAR	NR	NR	NR
VARANASI	9950	9900	10500
WEST ZONE			
AHMEDABAD	8200	8200	8200
AMBIKAPUR	NR	NR	8600
BHOPAL	7900	7900	7900
BHUJ	6500	6500	6500
BILASPUR	11700	11300	11300
DURG	11500	11500	12000
GWALIOR	8500	8500	7800
INDORE	8200	8200	8200
JABALPUR	8200	8200	8300
JAGDALPUR	11500	NR	11500
JAIPUR	9800	9800	11500
JODHPUR	NR	NR	NR
KOTA	9500	9500	8700
MUMBAI	12800	NR	12400
NAGPUR	9433	9233	9133
NASHIK	6433	6433	6233
PANAJI	13500	13500	13800
PUNE	11150	11400	10000
RAIPUR	9100	9100	8700
RAJKOT	10600	10600	10600
REWA	7500	7500	NR
SAGAR	NR	NR	7800

Moong Dal Wholesale Prices (Rs./Qtl.)			
Date	21-May-20	14-May-20	21-Apr-20
Centre	Moong Dal	Moong Dal	Moong Dal
SURAT	8600	8600	8600
UDAIPUR	NR	NR	NR
EAST ZONE			
BALASORE	9400	9600	10100
BERHAMPUR	NR	10100	NR
BHAGALPUR	9500	9500	9500
BHUBANESHWAR	9400	9400	10100
CUTTACK	9000	9000	9800
DARBHANGA	10200	10200	10200
GAYA	NR	9200	10500
JEYPORE	10000	10000	10500
KHARAGPUR	10800	10800	10800
KOLKATA	NR	9600	9600
MALDA	8500	8500	8500
MUZZAFARPUR	9050	9500	9500
PATNA	9500	9500	10300
PURNIA	11000	11000	10500
PURULIA	10500	10500	10500
RAIGANJ	8300	8300	8300
RAMPURHAT	7600	7600	7600
RANCHI	11000	11000	11000
ROURKELA	9600	9600	9800
SAMBALPUR	9500	9600	10000
SILIGURI	9000	8800	8300
NORTH-EAST ZONE			
AGARTALA	8800	8800	8800
AIZAWL	NR	NR	NR
DIMAPUR	10600	10600	10600
GANGTOK	11500	11500	11500
GUWAHATI	10500	10500	11000
IMPHAL	NR	NR	NR
ITANAGAR	NR	NR	NR
JOWAI	12600	12800	13500
SHILLONG	13500	13500	10500
TURA	11500	12000	13000

Moong Dal Wholesale Prices (Rs./Qtl.)			
Date	21-May-20	14-May-20	21-Apr-20
Centre	Moong Dal	Moong Dal	Moong Dal
SOUTH ZONE			
ADILABAD	12000	12500	12500
BENGALURU	11000	11000	9000
CHENNAI	11500	12000	12000
COIMBATORE	11280	NR	11280
CUDDALORE	10500	11500	10000
DHARMAPURI	11500	12000	12000
DHARWAD	11000	11000	7800
DINDIGUL	10750	11000	11000
ERNAKULAM	12500	13000	13000
HYDERABAD	11200	11200	9800
JADCHERLA	11500	11500	11500
KARIMNAGAR	11800	12000	12000
KOZHIKODE	11000	12000	12500
KURNOOL	9400	NR	9300
MANGALORE	10000	12000	12000
MAYABUNDER	NR	12800	13200
MYSORE	10200	10400	10500
PALAKKAD	13500	14500	13500
PORT BLAIR	NR	11400	NR
PUDUCHERRY	11100	11100	12300
RAMANATHAPURAM	11500	11700	11500
SURYAPET	10600	10600	10500
T.PURAM	11200	11200	10600
THIRUCHIRAPALLI	11800	11800	11700
THRISSUR	12000	12500	12500
TIRUNELVELI	12000	12200	12200
TIRUPATHI	12300	12500	11800
VELLORE	11000	11000	10000
VIJAYWADA	11500	11300	11100
VISAKHAPATNAM	12100	12100	11700
WARANGAL	10900	11400	11900
WAYANAD	12800	12800	12500

Masoor Dal Wholesale Prices (Rs./Qtl.)			
Date	21-May-20	14-May-20	21-Apr-20
Centre	Masoor Dal	Masoor Dal	Masoor Dal
NORTH ZONE			
AGRA	6300	6300	6300
ALLAHABAD	6800	5800	5800
AMRITSAR	8000	8000	8000
BATHINDA	7100	7100	7200
CHANDIGARH	7500	7500	7450
DEHRADUN	8200	8200	8400
DELHI	6100	6150	6150
DHARAMSHALA	7250	7250	7700
GORAKHPUR	6500	6500	6500
GURGAON	6800	6800	6400
HALDWANI	5300	5300	5300
HARIDWAR	7400	7400	7450
HISAR	6900	6900	7000
JAMMU	NR	NR	NR
JHANSI	6000	6000	6000
KANPUR	7000	6900	6700
KARNAL	6850	6800	6750
LUCKNOW	5800	5780	5840
LUDHIANA	7000	7000	7000
MANDI	7100	7800	7000
MEERUT	7250	7020	6520
PANCHKULA	7500	7500	8000
RUDRAPUR	6000	6000	6000
SHIMLA	5600	5600	5600
SOLAN	5800	6000	6200
SRINAGAR	NR	NR	NR
VARANASI	6400	6300	6500
WEST ZONE			
AHMEDABAD	6200	6200	6200
AMBIKAPUR	NR	NR	5600
BHOPAL	5700	5700	5700
BHUJ	5100	5100	5100
BILASPUR	6800	6800	6800
DURG	7500	7500	7000

Masoor Dal Wholesale Prices (Rs./Qtl.)			
Date	21-May-20	14-May-20	21-Apr-20
Centre	Masoor Dal	Masoor Dal	Masoor Dal
GWALIOR	6500	6500	5500
INDORE	5800	5800	5800
JABALPUR	5500	5500	5550
JAGDALPUR	6900	NR	6900
JAIPUR	6500	6800	7200
JODHPUR	NR	NR	NR
KOTA	7500	7500	5700
MUMBAI	7100	NR	7000
NAGPUR	6367	5867	5867
NASHIK	5317	5317	5317
PANAJI	7900	7900	8750
PUNE	7300	7300	7000
RAIPUR	7000	6000	5800
RAJKOT	5900	5900	5900
REWA	5500	5500	NR
SAGAR	NR	NR	6400
SURAT	5500	5500	5500
UDAIPUR	NR	NR	NR
EAST ZONE			
BALASORE	6800	6900	5850
BERHAMPUR	NR	6200	NR
BHAGALPUR	6600	6600	6500
BHUBANESHWAR	6800	6750	7000
CUTTACK	6800	6800	7000
DARBHANGA	6800	6800	5800
GAYA	NR	7000	6300
JEYPORE	6950	6950	7000
KHARAGPUR	10400	10400	10400
KOLKATA	NR	6000	6000
MALDA	7500	7500	7500
MUZZAFARPUR	6200	6500	6500
PATNA	6800	6800	6800
PURNIA	6000	6000	6500
PURULIA	8300	7800	7500
RAIGANJ	8500	8500	8500

Masoor Dal Wholesale Prices (Rs./Qtl.)			
Date	21-May-20	14-May-20	21-Apr-20
Centre	Masoor Dal	Masoor Dal	Masoor Dal
RAMPURHAT	6700	6700	6700
RANCHI	6800	6800	6800
ROURKELA	6800	7000	6800
SAMBALPUR	6600	6600	6800
SILIGURI	9200	9200	8700
NORTH-EAST ZONE			
AGARTALA	8500	8500	8500
AIZAWL	NR	NR	NR
DIMAPUR	6500	6500	6500
GANGTOK	8000	8000	8000
GUWAHATI	7000	7000	7500
IMPHAL	NR	NR	NR
ITANAGAR	NR	NR	NR
JOWAI	8500	8500	7600
SHILLONG	6800	6800	7000
TURA	7850	7850	7900
SOUTH ZONE			
ADILABAD	7300	7300	6200
BENGALURU	7600	7600	5500
CHENNAI	7200	7100	6500
COIMBATORE	7500	NR	6500
CUDDALORE	8000	8000	8000
DHARMAPURI	7500	7500	5900
DHARWAD	7200	7200	5700
DINDIGUL	7400	7400	6850
ERNAKULAM	7600	7600	7000
HYDERABAD	6200	6200	6200
JADCHERLA	7300	7300	7200
KARIMNAGAR	6400	6400	6400
KOZHIKODE	7500	7500	7000
KURNOOL	7500	NR	7200
MANGALORE	6500	6300	6300
MAYABUNDER	NR	9500	9100
MYSORE	9000	9000	9000
PALAKKAD	7700	7000	7000

Masoor Dal Wholesale Prices (Rs./Qtl.)			
Date	21-May-20	14-May-20	21-Apr-20
Centre	Masoor Dal	Masoor Dal	Masoor Dal
PORT BLAIR	NR	8300	NR
PUDUCHERRY	6800	6800	7000
RAMANATHAPURAM	NR	NR	NR
SURYAPET	8200	7500	6700
T.PURAM	7600	7600	6400
THIRUCHIRAPALLI	7500	7500	6100
THRISSUR	7400	7400	7400
TIRUNELVELI	5500	5500	5500
TIRUPATHI	8800	8800	8800
VELLORE	6800	6800	6200
VIJAYWADA	6800	6600	6600
VISAKHAPATNAM	6900	6900	6800
WARANGAL	7500	6400	7000
WAYANAD	8500	8500	7650

Disclaimer

The information and opinions contained in the document have been compiled from sources believed to be reliable. The company does not warrant its accuracy, completeness and correctness. Use of data and information contained in this report is at your own risk. This document is not, and should not be construed as, an offer to sell or solicitation to buy any commodities. This document may not be reproduced, distributed or published, in whole or in part, by any recipient hereof for any purpose without prior permission from the Company. IASL and its affiliates and/or their officers, directors and employees may have positions in any commodities mentioned in this document (or in any related investment) and may from time to time add to or dispose of any such commodities (or investment). Please see the detailed disclaimer at <http://www.agriwatch.com/Disclaimer.php> © 2020 Indian Agribusiness Systems Ltd.