

**Content:**

**Highlights**

***Domestic & International Market Updates***

***Pulses-Wise Scenario***

- 1. Chana (Chickpeas / Bengal Gram)***
- 2. Chana Technical Call (Weekly)***
- 3. Matar (Peas)***
- 4. Masoor (Lentils)***
- 5. Tur (Pigeon Peas / Red Gram)***
- 6. Urad (Black Matpe /Black Gram)***
- 7. Moong (Green Gram)***

**Appendix**

- ✓ *Weekly Planting progress*
- ✓ *Pulses MSP*

***Commodity-wise Domestic, International Prices and Arrivals at Different Centers***

### **Weekly Highlights-Domestic Market:**

- **With favorable weather conditions, rabi pulses sowing is running smoothly. Farmers have planted 116.56 lakh ha area so far against normal of 144.89 lakh ha as on 04<sup>th</sup> Dec-2020. Out of this, farmers have covered 82.18 lakh ha area under gram against normal of 92.77 lakh ha. , 13.11 lakh ha under lentils(normal 14.24 lakh ha),8.22 lakh ha under field pea (normal 8.78 lakh ha),3.39 lakh ha under urad(normal 8.93 lakh ha),0.88 lakh ha under moong(normal 9.86 lakh ha),3.26 lakh ha under other pulses(normal 4.14 lakh ha).Gram area is running ahead by 16 % from last year so far, field pea up by 15%, lentils up by 8 % ,other pulses up by 26%. However, urad and moong coverage is lower by 3&1 % respectively so far. Farmers may increase sowing activities in coming weeks under moong and urad. See details on page no.13.**
- **Lentils prices continue to cool down with easing supply side from import and smooth sowing activities, supported by congenial weather condition in major producing states like Madhya Pradesh, Uttar Pradesh and Bihar. Agriwatch expects 13.50-14.00 lakh Mt production this year under normal weather condition. Major exporters like Australia and Canada are trying to sell as much as they can before duty revision from 10 to 30% from 1st Jan-2021.Pulses prices may be under pressure due to increasing rabi area and higher flow of import this year. Lentils price may decrease to Rs-4750-4800 by end Dec. New crop would hit market in Feb end. Overall tone is bearish.**
- **Steady tone was seen in urad cash market on continued demand, fear of crop loss in AP and restricted sale by private trades. Crop is in maturity stages in Kurnool and Nellore and is likely to be harvested within 10 days from now. There is a chance of weather disturbance again and if rains occur, quality of urad may be affected in these region. Stock is weak and the south Indian markets/Mills may depend on imported urad from Myanmar. Overall, sentiment seems firm at this point of time. FAQ urad is being traded at Rs 7300-7350 in Mumbai while Rs 7500-7520 in Chennai. Burma is offering FAQ urad at \$ 860 and SQ at \$965 per MT basis Indian port.**
- **Tur price reeled under pressure during review week as import flow continues from South African countries & Myanmar. Crop condition is good so far. No major loss of Tur crop has been reported from south India from recent rains and swift wind. Recent rains are said to be beneficial for the standing crops including tur in central and north India. There is good moisture level in the field and it may delay harvesting at least by 10 days. Market is expecting arrival from new crop in the second fortnight of Dec. Import volume in Nov is expected to be around 60 to 70 thousand MT, while 50,000 MT is expected in Dec. As new crop is round the corner now, any spike in tur market is unlikely. There is an increasing possibility of downward trend and market may dip below MSP by mid-Dec.**
- **Pressure continues on chana market as demand is weak and supply from Nafed is likely to continue through auction and other chennels too. Area is bound to increase by 5 to 7 % this year and weather is congenial to sowing everywhere except south Indian states. Chana in Delhi market is being traded at Rs 4950-5000.It may decrease by Rs100 more from current level. With improvement in demand prices may recover once again to a certain extent. Dec futures declined below Rs 4760-4770 against all expectations. Millers have restricted buying sensing weak tone.Import from LDC (least developed countries) continues.Inner tone remains weak.**
- **Pressure on moong market continues despite decreasing arrivals and slower pace of rabi sowing.Prices are ruling above MSP for best quality crop.Medium grade has slipped below MSP at major centres.Demand is weak and stockists are preferring to offload stock sensing weak south Indian demands.As there is a parity,**

millers in south India have struck around 25,000-30,000 MT deal for Nov and Dec. Even arrival from rabi crop is expected by Jan end. So any improvement in moong price is unlikely at this point of time. Moong in various market is being traded at Rs 6500-7000 while best quality is ruling above MSP. Overall tone is weak.

- **Peas import remains halted as the DGFT has not allowed an additional import beyond 1.5 lakh Mt for the ongoing season.** Stock at ports is low while arrival too in domestic markets has decreased to a negligible level. New crop is still one month away, so steady tone may prevail. Demand is weak at higher level. Consumers preferred to shift to other pulses as prices are higher.

#### **Global Market:**

- **For 2020-21, chickpeas production in Canada is likely to decrease by 5 % from last year to 239 Kt** as area seeded was 24% lower from 2019-20. Production of desi types is expected to be higher while Kabuli type would decrease slightly. Despite lower production size total supply would increase from 439 to 539Kt this year. Export may stay steady at 105Kt while average price for the year may be \$560 per MT.
- **Lentils production in Canada is expected to increase by 29 % to 3.06 MMT in 2020-21** due to higher yield and coverage area. Out of total production of red lentils would increase to 2.1Mt while large green lentils production may decrease to 0.7 MMT, followed by other types at 0.3 MMT. Export may increase slightly from 2861 to 2900 Kt. Average price for the year may rule at \$625 per MT.
- **Dry peas production in Canada is expected to increase by 2% to 4.36 million tonne due to higher yield in 2020-21.** The major producing states like Alberta and Saskatchewan may contribute 4.1 MMT. Out of total production yellow peas would contribute 3.5 MMT. Average price may rule near \$295 per MT.
- **Movement of field peas for Lithuania were up sharply from the previous month in September** as per data published by Eurostat. Shipment reached 18,207 metric tons (MT) in Sep against 8,086 MT in Aug-2020. This brings total to 102,288 during the calendar year till Sep, down 34% last year. Netherlands was top buyer, receiving 7,341 MT in the month. United Kingdom was the second most important buyer buying 5,099 MT, followed by Norway at 2,750 MT.
- **Global Chickpeas market traded almost flat last week. However desi chickpeas traded slightly weak** due to higher production in Australia. Harvesting activities are on in parts of Australia. Australian exporters are hoping that India may reduce import duties on chickpeas in an effort to reduce food prices to urban consumers. Export in Sep was recorded up at 27,310 MT, up from 19,812 MT Aug-2020. This boosted shipments so far during the marketing year to 310,730, down 4% last year. Bangladesh brought 11,243 MT and Pakistan taking 5,971 MT, followed by United Arab Emirates at 3,592 MT.
- **Global field peas market traded slightly up on the back of higher buying by exporters** for meeting sales commitments. Whole green and yellow peas prices are increasing in Canada and USA too as they paid farmers higher prices. Maximum stock in Canada has been sold out by farmers. It leads to higher prices of peas.
- **Chickpeas harvesting in US is over now. Weather conditions remained dry and favorable** throughout the harvesting season. In most growing areas, suggesting this year's grades in the United States will be at the upper end of their historic range of average yield. By this time last year, the harvest was only 78% complete, while on average another 2% of the crop was left in fields. All field peas and lentils are now in the bin.
- **Lentils production in Australia is expected to decrease by 6.89% from 5.34 to 4.97 lakh tons in 2020-21.** It is due to lower coverage (6.11%) of area from last year. Victoria and South Australia are major producing regions that contribute 92% of total production.

**Weekly Outlook:** -Pulses are likely to trade weak in coming weeks-2020.

**Pulses-Wise Scenario:**

**Chana**

**Current Scenario:**

Pressure on cash chana market continued with easing supply side and weak demand after Diwali. Area is up by 16 % so far and may cross 115 lakh ha this year against 111 lakh ha last year. weather is favorable barring some parts of south India. Apart from it Nafed has decided to sell chana in all states without having any reserve price for chana. As prices have decreased below MSP, Nafed may restrict selling for some time to support market. New crop is expected to hit market only in mid- February-2021. So, Agriwatch expects steady to slightly weak tone this week too. Sensing weak tone stockists too may start releasing stocks in Dec and Jan. Sowing is on and weather condition is good so far and a good production prospects seems on the sight now. There is no import parity due to high duty (60%). However, import continues from LDC at zero duty. At Rs 4700-4850, millers can buy it again. Overall inner tone seems slightly weak right now. Nafed selling strategy would be main price driving force in Dec now.

All India average price of chana decreased by 1.63 % to 5045 against Rs 5129 previous week. Australian chana too decreased by 3.44 % to Rs 5105 per qtl in Mumbai market. As there is weak demand for dal, prices of chana is expected to trade range bound. Following graph illustrates chana price movement in different markets:

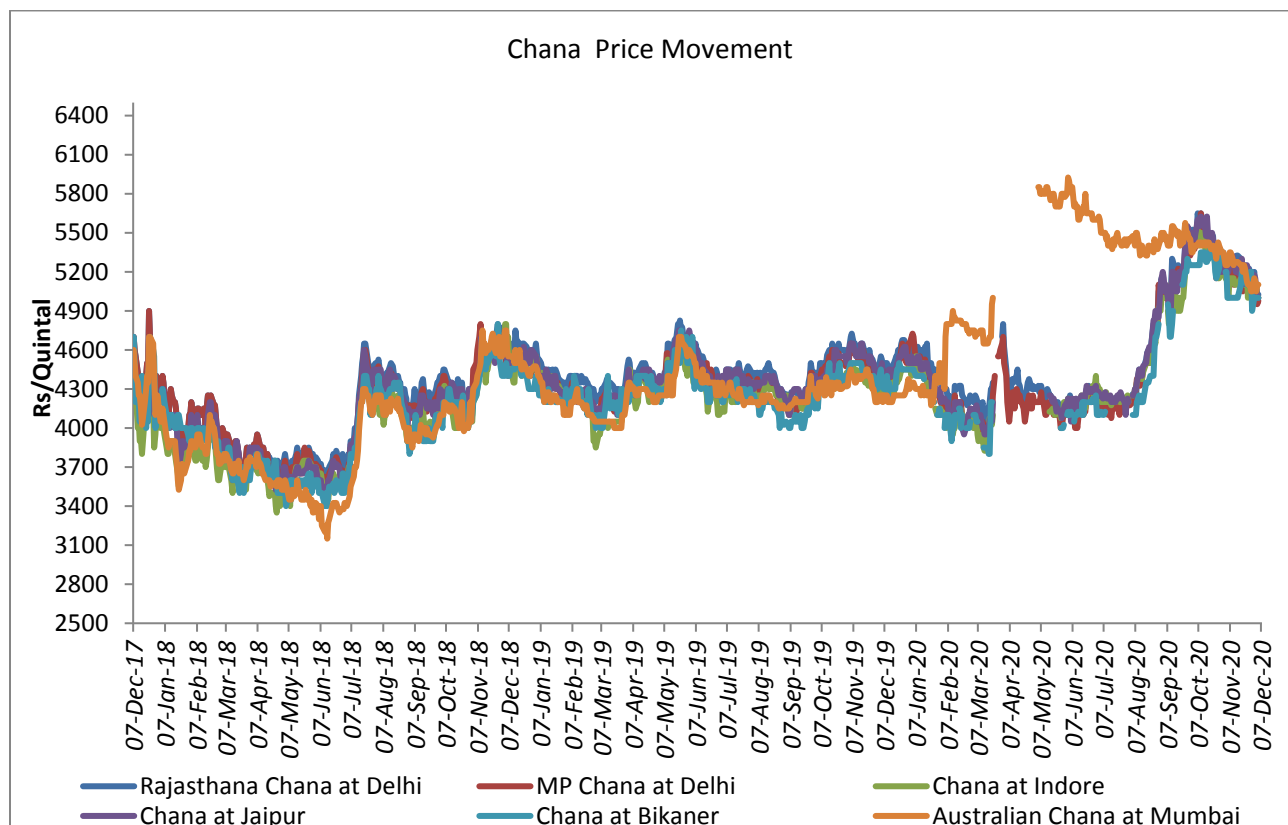

**Market Outlook:** Steady to slightly weak movement is expected in cash chana market this week too. Nafed's current selling strategy would continue to determine price trend in coming weeks. As Nafed is accepting bids without having reserve price, pressure on price may continue until demand improves. Besides, higher area coverage prospects may pressurize chana price to a certain extent. Indian importers have imported around

3.25 lakh MT chana during April to Oct 2020. Demand for besan mills and hotel industry has started increasing now. However, distribution of 1 k.g. dal per family/ per ration card has affected direct demand from cash market till Nov and its extension is due, but decision is pending. Overall outlook remains steady to slightly weak.

**Chana Weekly Technical Analysis:**

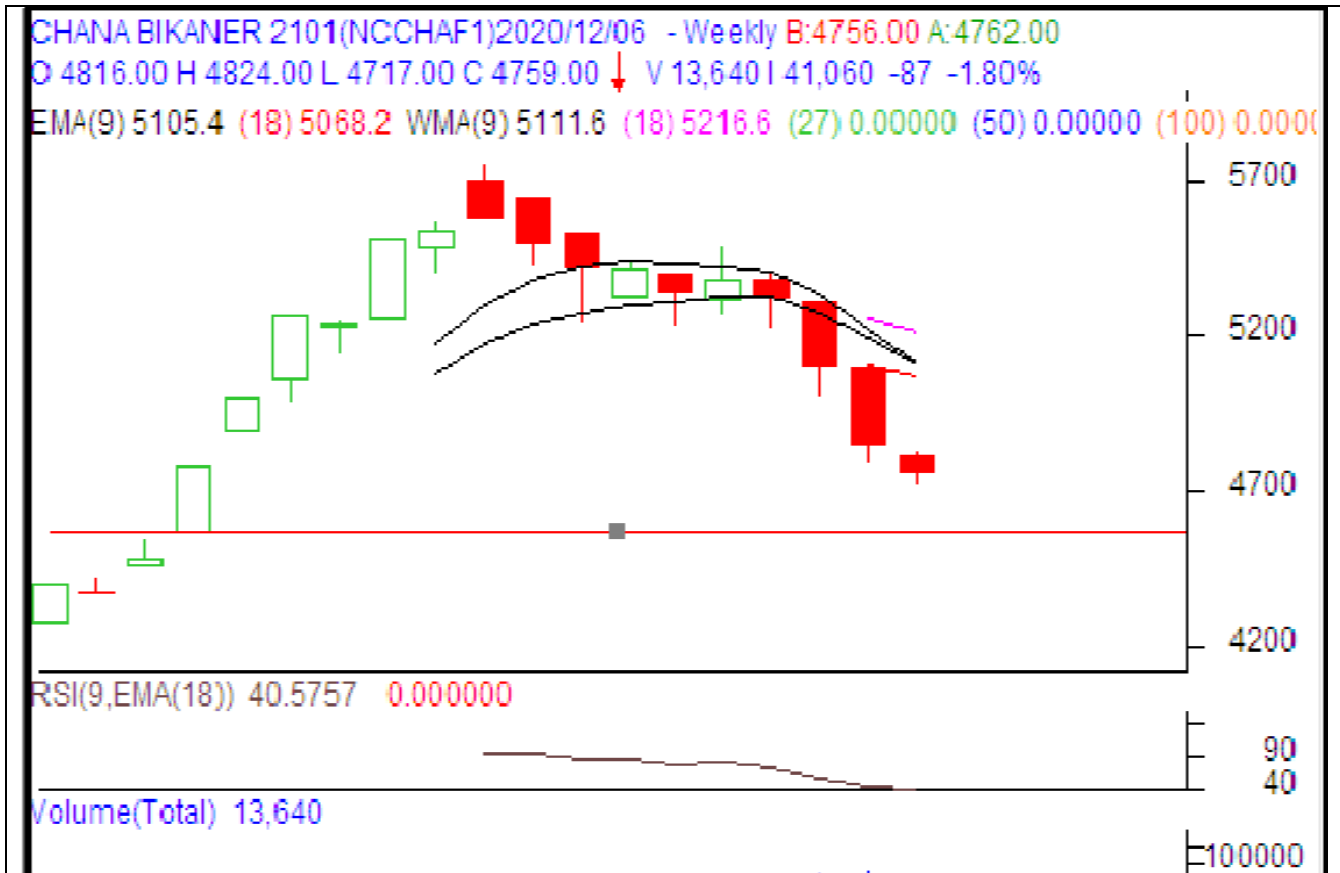

**Technical Commentary:**

- Decreasing price & OI hint weak sentiments in futures market in the short term.
- RSI is steady in neutral region, hints caution to bulls.
- Prices closed below 9 and 18 days EMAs
- Candlestick chart hints weak momentum in the market.

**Strategy: Sell On Rise**

Supports & Resistances			S1	S2	PCP	R1	R2
Chana	NCDEX	Jan	4674	4650	4759	4850	4975
Weekly Trade Call*			Call	Entry	T1	T2	SL
Chana	NCDEX	Jan	Sell Below	4780	4700	4675	4815

- Do not carry forward stock for next week.

**Peas (Matar):**

**Market Recap:**

Despite negligible availability of field peas at ports, prices of yellow and green peas started decreasing as new arrivals of green peas started in various markets. As arrival of green peas would increase in coming weeks, pressure on price would continue. No pressure from new crop is expected in Jan-2021, so stockists who have stocks of peas, are now selling it. Import is not taking place and the govt. is not in favor of allowing import above 1.5 lakh MT. As prices are lower in global market, Bangladesh and Nepal are buying more matar hoping for an arbitrage opportunity in selling to India. Demand is weak as other pulses are available comparatively at cheaper price. Matar in Kanpur market is being traded at Rs 6800 per qtl. At port it is being quoted at Rs 6500-6600.

Despite improved demand for peas and daal, prices are expected to trade steady to slightly weak. Govt. is not in favor of additional import despite higher prevailing price in domestic market. As prices are higher, area may increase this year by 5 to 10 percent. Sowing starts from mid Oct. As of now farmers have covered 8.22 lakh ha against season's normal of 8.78 lakh ha. It is up by 14 % till date. Following chart shows price movement in various markets:

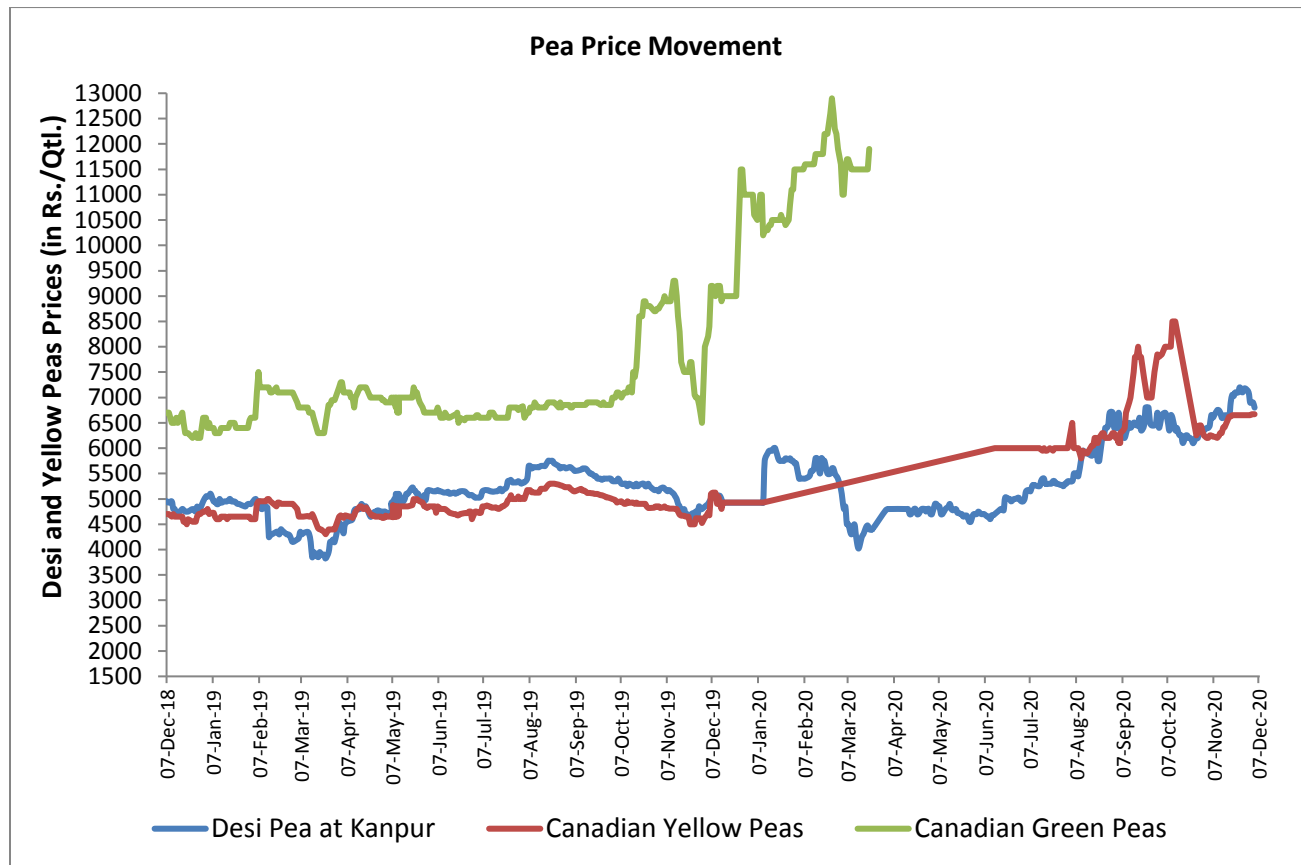

**Current Market Dynamics & Outlook:** Peas market traded slightly down due to weak demand at higher price and likely arrival in Jan-2021 despite low availability in the market. Stockists are now willing to sell at higher level. Kanpur market decreased by Rs 200 to Rs 6800 per qtl. Any major spike from here is unlikely due to stockists's selling and expected new arrival soon. Overall, all India average price was down by 0.52% to Rs 6800 per qtl. In Mumbai market, there was no quote for yellow peas as stock has been exhausted. Canadian yellow pea in Kolkata is being traded at Rs 6500-6600. No trade has been reported at this price this week too.



**Spread With Chana:**

Spread between Chana and Peas, at Kanpur market remained in negative zone. Gap has decreased considerably from Rs 2000 to Rs 1700 due to decreased peas price. Spread is expected to remain in the negative zone in Dec too on relative movement in Chana prices. Overall outlook seems steady to slightly weak this week too.

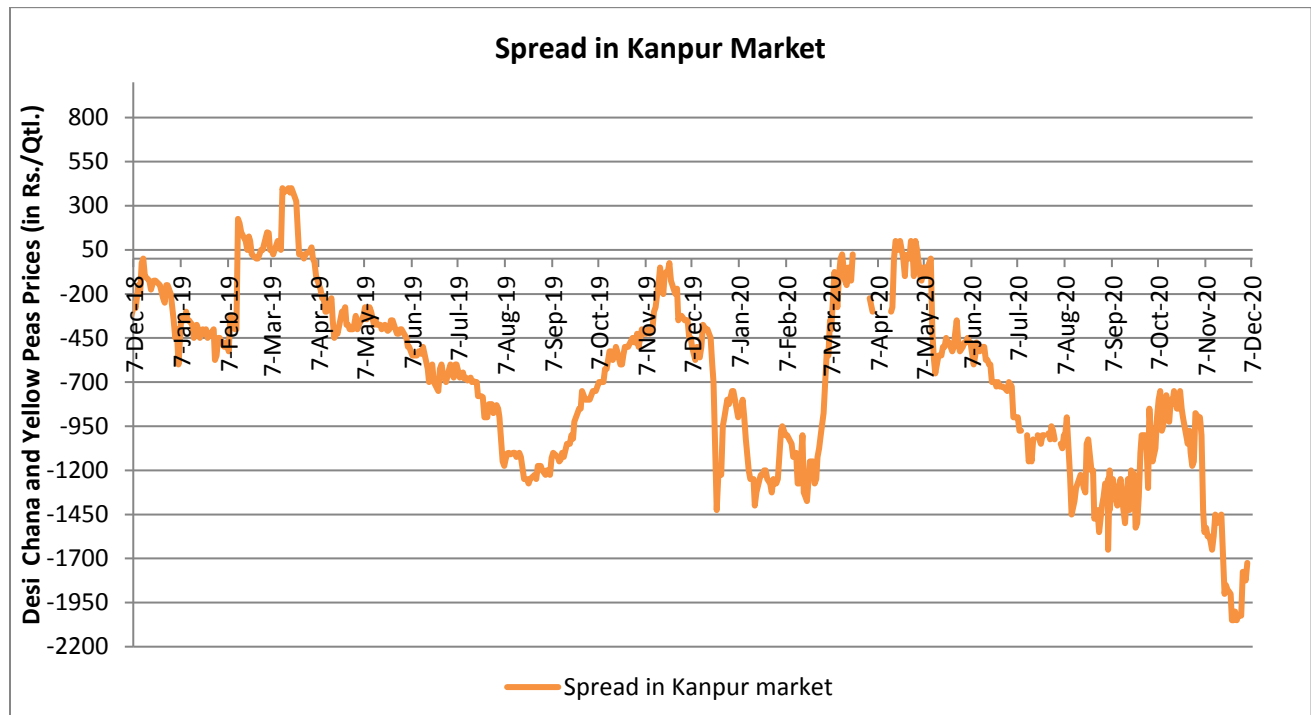

**Market Outlook:** Steady to slightly weak tone may prevail.

**Lentils (Masoor):**

**Market Recap:**

Masur market traded slightly under pressure during the review week due to slashed import duty from 30 to 10 % and extended import time line from 31st Oct- to 31 Dec,2020 now. Demand for daal is weak too. Around 3.85 lakh MT was imported in Aug, Sep and Oct-2020 at the lower duty and around 2 to 2.25 lakh MT is expected in Nov and Dec. So supply side would be at comfortable level in these months too. It would not allow market to move up despite it being a lean season. Import volume would be higher in Nov-Dec too, so prices are unlikely to move up beyond a certain level (Rs4900-5300). Stock at ports is said to be around 1.25 lakh MT. Despite the higher import, prices are not likely to decrease below Rs4900 as stockists are unwilling to sell it below 4900 even in producing centres. It may help retaining acreages. Farmers have covered 13.11 lakh ha so far. Higher MSP for masur from Rs4800 to Rs5100 for MY 2020-21 has encouraged farmers to plant more this year.

At Mumbai ports importers are selling masur at Rs 4900-4950. As prices are ruling near MSP in domestic market, Nafed would not sell its stocks until price moves up again. Old stock with Nafed is around 21,000 MT. Supply side would be at comfortable level as import flow would continue till Dec-2020.

**Current Scenario:**

Stock at ports too is building up due to weak demand after Diwali. At Mumbai ports importers are selling masur at Rs 4900-4950. Any spike in masur market is unlikely. Demand is weak, so price may trade in limited range this week too. Higher import flow would also cap market.

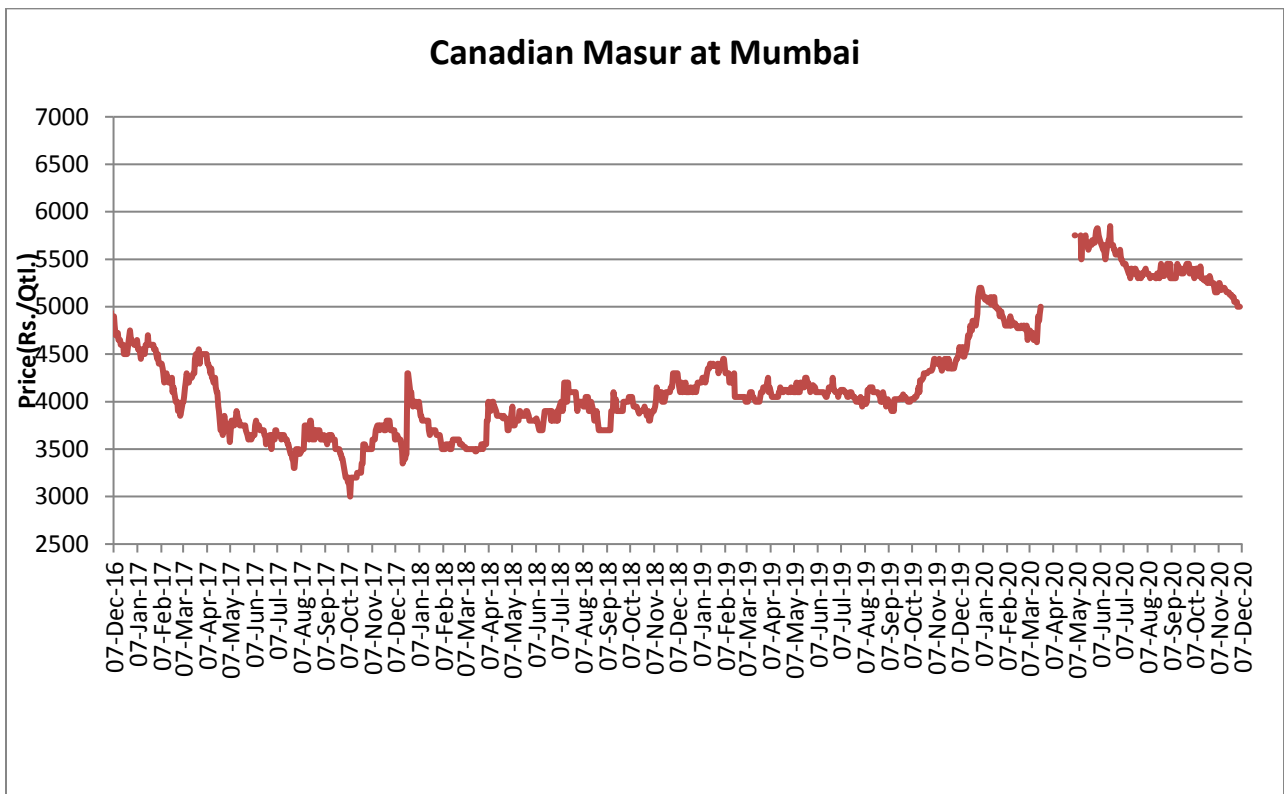
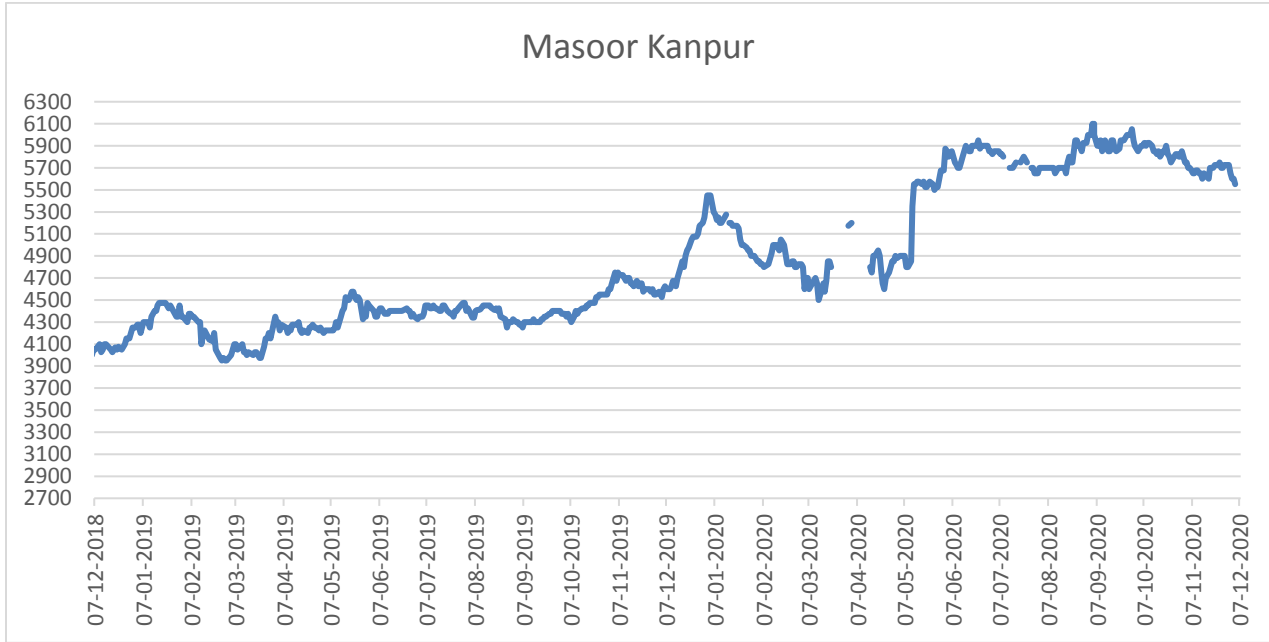

**Market Outlook:** Prices may trade steady to weak due to higher supply prospects from imported stock in the near to medium term. Sluggish demand from mills and commencement of offloading by stockists remains unsupportive to cash market right now. Overall tone in masur market remains weak in Dec too



**Pigeon Pea (Tur/Toor):**

**Market Recap:**

Extended time line for import till 31st Dec-2020 and likely higher import volume in Nov and Dec amid normal crop condition in major growing region would not allow tur market to move up beyond a certain level. Right now it is being traded at Rs 6000-6100 in Gulberga market and may move down to Rs 5800-6000 in coming weeks. Supply side would increase while Nafed continues to sell tur through auction accepting bids near Rs 6100-6200. New crop is hardly 15days away and Nafed still has around 3.5 lakh MT tur stock. So, higher import and release by Nafed may cap tur cash market.

Old lemon tur too are being quoted at Rs 5800 per qtl in Mumbai market. Arrivals have decreased in major centers like Jalgaon, Akola and Amravati line. Local tur in Gulberga too moved down to Rs 6000-6000 and it may move down further by Rs 200 to 300 under prevailing market fundamentals. Crop condition is good so far. Indian farmers have covered 48.49 lakh ha against 45.88 lakh ha last year. As per Agriwatch estimate India may harvest 38.15 lakh Mt crop this year. Weather condition in next one months is very crucial for driving price up and down in Dec-2020.

**Current Market Dynamics & Outlook:**

Recent rains in Andhra Pradesh, Tamil Nadu and Karnataka have affected standing tur crop and harvesting may be delayed by couple of weeks. Some losses have been reported in south India, however, these losses may be compensated by higher expected yield in Kar and Mharashtra. Arrival from new crop may be delayed by 15 days due to delayed sowing and high moisture level in the field.. Stake holders should start releasing stock as soon as market improves. Higher import quantity is expected in Nov and Dec. The production share of tur in total kharif pulses production is 34.8 % and farmers have covered around 109.5 % (48.49lakh ha) area of normal (45.53 lakh ha).

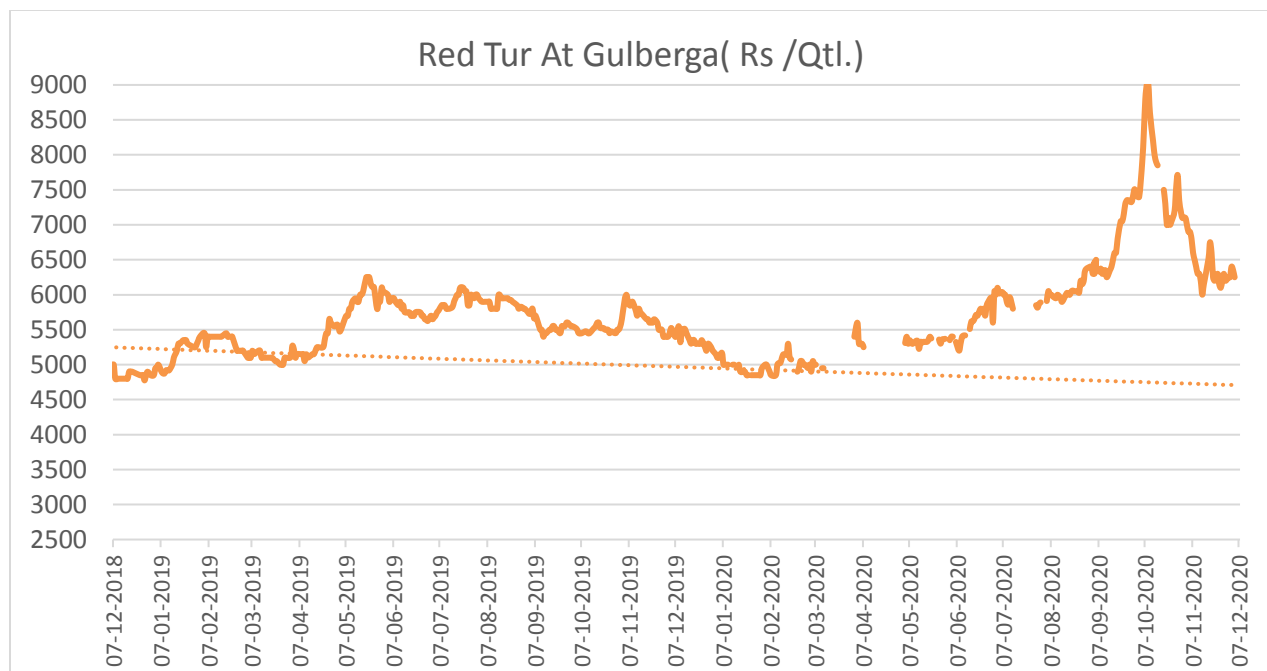

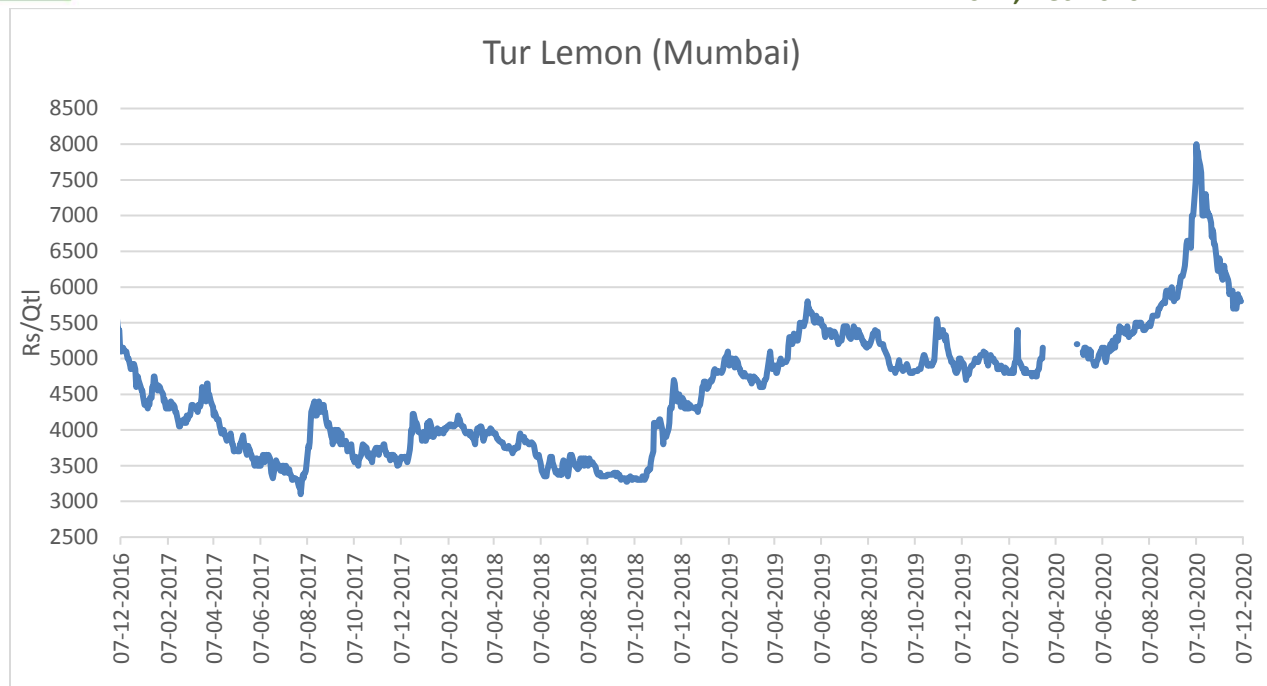

In the 1st week of Dec-2020, average price in Gulberga market was down by Rs 100 to Rs 6000-6100 due to higher import expectation and new arrival from mid- Dec. It may continue to pressurize prices in coming weeks. Apart from this likely selling by Nafed may cap upward momentum to some extent in coming weeks. Import volumes (G to G basis) are likely to increase in Nov-Dec due to issuance of import licenses for private millers and extended time limit for import. Tur price is likely to trade steady to slightly weak this week too.

**Black Matpe (Urad):**

Slight recovery was seen in urad market during 1<sup>st</sup> week of Dec due to tight supply side and fear of loss in Rabi season too. However, poor demand at higher level continued to cap market. Import volume may increase as govt has allowed 1.5 lakh Mt urad import. As kharif arrivals are low and rabi arrival is expected by end Dec any major dip is unlikely at this point of time. Farmers too are restricting release of the crop sensing strong inner tone. Apart from it, the news of some crop loss too helped market to push up by Rs 200-300 during Nov. DGFT has not allowed release of old stocks lying at ports as these stocks have been imported without proper documents or presenting wrong information about mills/ capacity. Quotes for FAQ urad stay down at \$845 per MT while SQ moved down by \$50 to \$965 per MT basis Indian port. Prices in domestic market moved up to Rs 7300-7350- for FAQ and Rs 8150-8300 for SQ at week end. If demand improves and new arrival is delayed, prices would increase against normal expectation. Demand at higher level may decrease. Rabi sowing is on and may continue till Dec.

Stock position of urad in Myanmar is said to be around 1.12 to 1.75 lakh MT. New crop is expected to hit market in mid -March-2021. By then Myanmar may export around 1.25 lakh MT under quota system before new crop hits the market and would consume 50,000 MT for domestic consumption. As India has allowed only 1.5 lakh Mt import, pressure on price in Myanmar might be seen. Under prevailing market fundamental market may trade steady to slightly firm in Dec.

**Current Market Dynamics & Outlook:**

The production share of urad in total kharif pulses production is 27.95 % and farmers have covered around 110 % (38.96 lakh ha) area of normal so far. Normal area of urad is 35.53 lakh ha. Planting is almost over now. Area in M.P., MH & Kar has increased while it is down in Raj, U.P. & Telangana. However, overall area is

higher so far. Due to heavy rains around 10000-15000 ha area is said to be inundated. However it would not affect the final size of the crop. Overall, planted area is higher by 44,000 ha from last year. Under rabi season farmers have covered 2.60 lakh ha so far.

**Market Outlook:** Urad Prices are likely to show steady to slightly firm momentum.

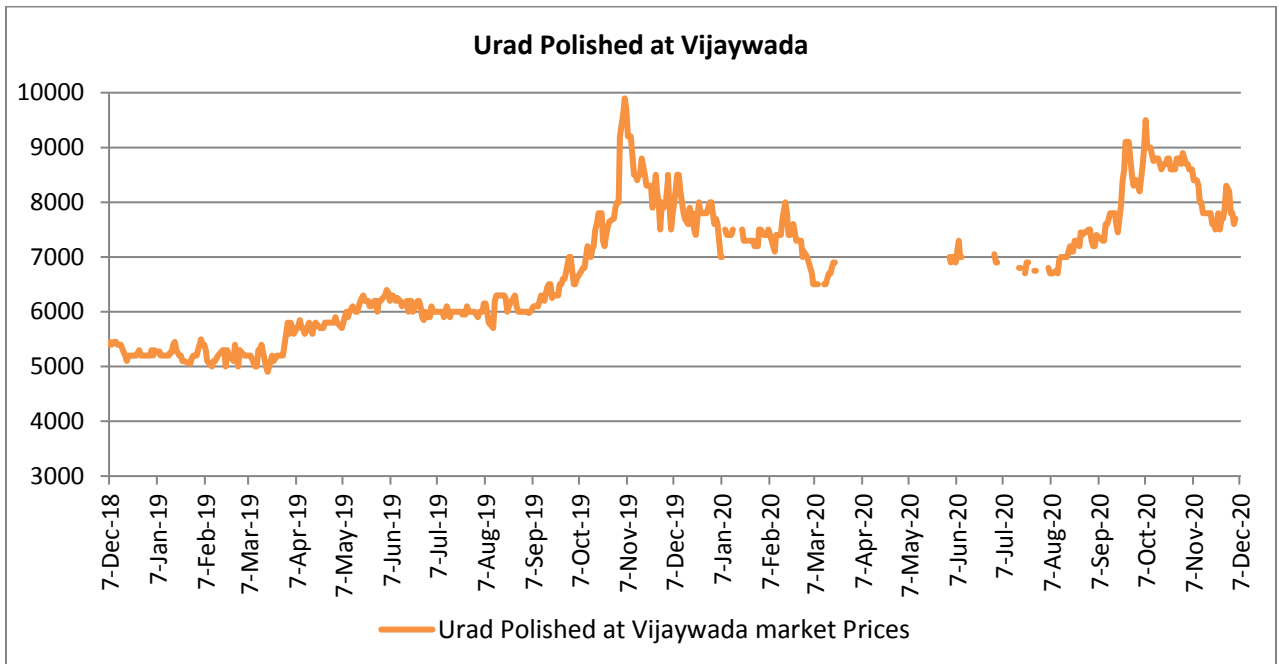
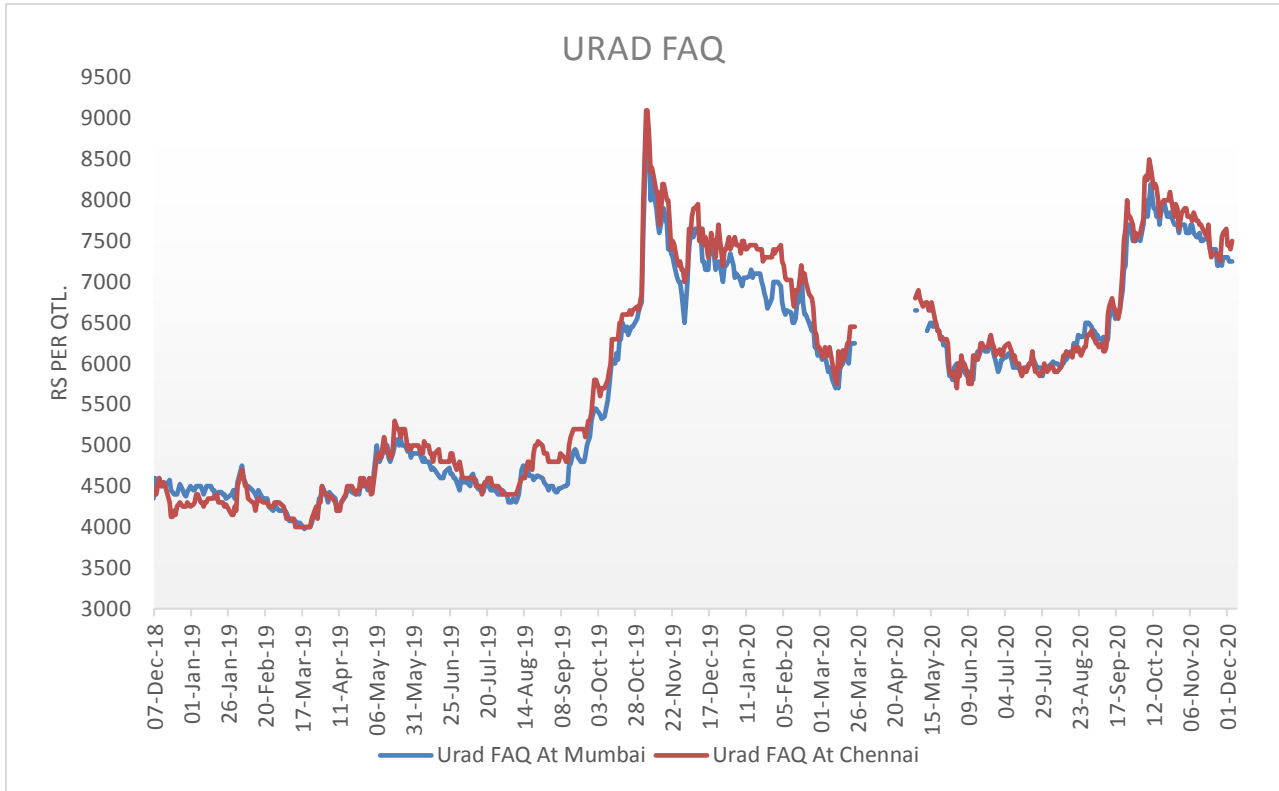

**Green Gram (Moong):**
**Market Recap:**

Downward trend in moong cash market continued as other pulses like chana, tur, urad and peas traded down too in the 1st week of Dec. Procurement of moongis on in states like Karnataka, Maharashtra and Rajasthan. As prices are higher in some regions, procurement pace remains slow so far. As rains have affected quality of moong, so price range is wider this year. It is being traded at Rs 5500-7500, depending on quality of the crop. If demand improves, slight recovery might be seen for a shorter time. There is a parity for import as moong price is ruling higher than Myanmar right now. Stockists are preferring to sell now as import possibility has increased now. So, overall trend seems weak in the medium term despite minor loss in Karnataka (3500 ha) and Telangana (750 ha) by flooding.

Rabi sowing has already started now and farmers have planted 0.88 thousand ha so far against normal of 9.86 lakh ha .Farmers had planted 35.84 lakh ha in kharif season.Kharif arrival is on . As kharif production is lower than expected earlier, price would not decrease more from current level. Moong would continue to trade in the range of Rs 5500 to 7500 inDec against MSP of Rs 7196 per qtl.

**Market Outlook:** Moong prices are likely to trade steady to slightly weak in the near term.

**Rabi Pulses Sowing as on 04.12.2020:**

Rabi Pulses Progressive Sowing As On 04.12.2020( Lakh ha)					
Kharif Pulses Crops	Normal Area(DES)	Area sown		Increase(+)/Decrease(-) over	
		2020-21	2019-20	2019-20	2020-21 % ch over last year
Gram	92.77	82.18	70.71	11.47	16.22
Lentils	14.24	13.11	12.09	1.02	8.44
Fieldpea	8.78	8.22	7.17	1.05	14.64
Kulthi	2.16	3.13	3.89	-0.76	-19.54
Urad	8.93	3.39	3.50	-0.11	-3.14
Moong	9.86	0.88	0.89	-0.01	-1.12
Lathyrus	4.01	2.39	2.14	0.25	11.68
Other Pulses	4.14	3.26	2.59	0.67	25.87
<b>Total</b>	<b>144.89</b>	<b>116.56</b>	<b>102.98</b>	<b>13.58</b>	<b>13.19</b>

Source: DES

Rabi Chana Progressive Area Coverage As On 04th Dec-2020					
State	Normal Area	2020-21	2019-20	Diff. Last Year	% diff from last year
M.P.	31.57	21.81	21.98	-0.17	-0.77
MH	16.99	13.63	6.80	6.83	100.44
Raj	13.83	18.41	18.16	0.25	1.38
Kar	11.51	9.61	9.85	-0.24	-2.44
U.P	4.92	5.53	5.37	0.16	2.98
A.P	4.42	2.94	3.48	-0.54	-15.52
Chh	3.06	2.12	1.33	0.79	59.40
Jhar	1.92	0.94	0.6	0.34	56.67
Others	4.55	7.18	3.14	4.04	128.66

Total	92.77	82.17	70.71	11.46	16.21
-------	-------	-------	-------	-------	-------

Source:DES

Indian Pulses MSP

MSP (Rs/Quintal)	2010-11	2011-12	2012-13	2013-14	2014-15	2015-16	2016-17	2017-18	2018-19	2019-20	2020-21
Tur (Arhar)	3000*	3200*	3850	4300	4350	4625**	5050**	5450*	5675	5800	6000
Moong	3170*	3500*	4400	4500	4600	4850**	5225**	5575*	6975	7050	7196
Urad	2900*	3300*	4300	4300	4350	4625**	5000**	5400*	5600	5700	6000
Gram	2100	2800	3000	3100	3175	3425	4000	4400**	4620	4875	5100
Lentil (Masur)	2250	2800	2900	2950	3075	3325	3925	4250***	4475	4800	5100
* For 2017-18 Tur (Arhar)5250+ 200 Bonus,Moong5375+ 200 bonus &Urad5200 + 200bonus											

\*: Additional Bonus of Rs 500 per quintal for market arrivals within the first two months of harvesting

\*\* : Additional Bonus of Rs 200 per quintal, \*\*\*:Additional Bonus of Rs 425 per quintal

Pulses Weekly Price Sheet:

Pulses	State	Market	Pulses Variety/Origin (Rs in Qtl)	3-Dec-20	26-Nov-20	3-Nov-20	3-Dec-19
Chana	Delhi	Delhi	Chana (Australia)	5100	5200	5300	4600
Chana	Maharashtra	Mumbai	Chana (Australia)	5100	5200	5250	4250
Chana	West Bengal	Kolkatta	Chana (Australia)	5225	5325	5350	4650
Chana	Maharashtra	Mumbai	Chana (Australia) in \$/t	NA	NA	NA	NA
Chana	Maharashtra	Mumbai	Chana (Tanzania) in \$/t	NA	NA	NA	NA
Chana	Maharashtra	Mumbai	Kabuli Chana (Russia) in \$/t	850	850	NA	NA
Chana	Delhi	Delhi	Chana Kantewala/Katawala (M.P. Origin)	4950	5050	5175	4450
Chana	Rajasthan	Ramganj	Chana (Both Desi and Kantewala)	4500	4650	4900	4050
Chana	Madhya Pradesh	Indore	Chana kantewala/katawala	5000	5100	5150	4300
Chana	Madhya Pradesh	Dewas	Chana Kantewala/Katawala	5900	6100	6100	5600
Chana	Madhya Pradesh	Neemuch	Chana Kantewala/Katawala	4650	4720	4850	3880
Chana	Madhya Pradesh	Rajgarh	Chana Kantewala/Katawala	NR	NR	NR	NA

Pulses	State	Market	Pulses Variety/Origin (Rs in Qtl)	3-Dec-20	26-Nov-20	3-Nov-20	3-Dec-19
Chana	Maharashtra	Nanded	Chana Kantewala/Katawala	5000	5100	4900	4450
Chana	Maharashtra	Barshi	Chana Kantewala/Katawala	4700	4600	4700	3700
Chana	Maharashtra	Mumbai	Chana (Ethiopia)	NA	NA	NA	4125
Chana	Delhi	Delhi	Chana Rajasthan	5000	5150	5250	4550
Chana	Maharashtra	Mumbai	Chana (Tanzania)	4800	4900	5075	4200
Chana	Maharashtra	Akola	Chana Annagiri	4900	5000	5100	4425
Chana	Maharashtra	Latur	Chana Annagiri	NA	NA	5400	4300
Chana	Maharashtra	Nagpur	Chana Annagiri	4900	4950	5000	4250
Chana	Maharashtra	Nanded	Chana Annagiri	5150	5300	5000	4550
Chana	Maharashtra	Udgir	Chana Annagiri	4800	Closed	5600	4200
Chana	Karnataka	Gulbarga	Chana Annagiri	Closed	4950	5300	4300
Chana	Delhi	Delhi	Chana Besan	6357	6457	6857	5643
Chana	Maharashtra	Akola	Chana Chapa	4850	4950	5050	4425
Chana	Maharashtra	Nagpur	Chana chapa	4800	4900	4900	4200
Chana	Maharashtra	Barshi	Chana Chapa	4900	4900	4900	3900
Chana	Madhya Pradesh	Gwalior	Chana Desi	4800	4900	5000	4200
Chana	Madhya Pradesh	Harda	Chana Desi	NA	NA	NA	4000
Chana	Madhya Pradesh	Ganjbasoda	Chana Desi	4600	4650	4600	4100
Chana	Madhya Pradesh	Katni	Chana Desi	4800	4800	4700	4100
Chana	Madhya Pradesh	Pipariya	Chana Desi	4500	4700	4900	4050
Chana	Madhya Pradesh	Morena	Chana Desi	NA	NA	NA	NA
Chana	Madhya Pradesh	Bina	Chana Desi	4800	4900	4900	4050

Pulses	State	Market	Pulses Variety/Origin (Rs in Qtl)	3-Dec-20	26-Nov-20	3-Nov-20	3-Dec-19
Chana	Madhya Pradesh	Dabra	Chana Desi	4700	5000	Closed	NA
Chana	Madhya Pradesh	Ashok Nagar	Chana Desi	4600	4700	Closed	4150
Chana	Madhya Pradesh	Bhind	Chana Desi	4600	4600	4700	4000
Chana	Maharashtra	Ahmednagar	Chana Desi	4500	4800	5000	4300
Chana	Maharashtra	Barshi	Chana Desi	4700	4600	4700	3700
Chana	Maharashtra	Nagpur	Chana Desi	4750	4800	4800	4100
Chana	Maharashtra	Hinganghat	Chana Desi	4295	4500	5145	4050
Chana	Rajasthan	Jaipur	Chana Desi	5000	5200	5225	4450
Chana	Rajasthan	Sriganganagar	Chana Desi	4500	4700	4850	4165
Chana	Rajasthan	Kekri	Chana Desi	4500	4700	4700	4050
Chana	Rajasthan	Bundi	Chana Desi	4650	Closed	4800	3900
Chana	Rajasthan	Ajmer	Chana Desi	NA	NA	4800	4000
Chana	Rajasthan	Alwar	Chana Desi	4600	NA	NA	4100
Chana	Andhra Pradesh	Vijaywada	Chana Desi	4950	5100	5000	4400
Chana	Andhra Pradesh	Banaganapalli	Chana Desi	NA	5200	NA	4200
Chana	Uttar Pradesh	Jhansi	Chana Desi	NA	NA	Closed	NA
Chana	Uttar Pradesh	Kanpur	Chana Desi	5075	5100	5100	4525
Chana	Gujarat	Dahod	Chana Desi	4800	5100	5100	4200
Chana	Rajasthan	Bikaner	Chana	5000	5200	5200	4450
Chana	Maharashtra	Jalgoan	Chana	4900	5100	5150	4400
Chana	Maharashtra	Solapur	Chana	5250	5250	5600	4300
Chana	Maharashtra	Amaravati	Chana	4500	NA	5300	4200



Pulses	State	Market	Pulses Variety/Origin (Rs in Qtl)	3-Dec-20	26-Nov-20	3-Nov-20	3-Dec-19
Chana	Chhattisgarh	Raipur	Chana	4850	5100	5150	4300
Chana	Karnataka	Sedam	Chana	NA	NA	5600	NA
Chana	Maharashtra	Jalna	Chana Gauran	4200	4500	4600	4000
Chana	Maharashtra	Latur	Chana Gauran	NA	NA	5300	3900
Chana	Madhya Pradesh	Ujjain	Chana Dollar	6100	6100	6300	5800
Chana	Maharashtra	Jalna	Chana Pila	4400	4750	4800	4200
Chana	Maharashtra	Latur	Chana G 12/Vijay	NA	NA	5500	4350
Chana	Maharashtra	Udgir	Chana Vijay	4700	Closed	5500	4000
Chana	Madhya Pradesh	Indore	Kabuli Chana 58-60 Export Quality	6200	6300	6300	5400
Chana	Madhya Pradesh	Indore	Kabuli Chana 44-46 Mill Quality	6600	6700	6800	6400
Chana	Maharashtra	Mumbai	Kabuli Chana (Russia)	4950	5050	5175	4125
Chana	Madhya Pradesh	Indore	Raw Kabuli Chana Quality	6100	6000	NA	5500
Chana	Madhya Pradesh	Dabra	Kabuli Chana	NA	NA	Closed	NA
Chana	Maharashtra	Latur	Chana Mixed (Mill)	NA	NA	5300	3900
Chana	Maharashtra	Akola	Chana Mixed	4800	4900	5000	4350
Chana	Maharashtra	Ahmednagar	Chana Vishal	4700	5000	5200	4500
Chana	Karnataka	Gulbarga	Chana Dall (Branded)	Closed	6300	6800	5300
Chana	Madhya Pradesh	Indore	Chana Dall (Average Quality)	6400	6300	6300	5700
Chana	Delhi	Delhi	Chana Dall	5775	5850	6000	5125
Chana	Maharashtra	Jalgoan	Chana Dall	6100	6300	6200	5400
Chana	Maharashtra	Latur	Chana Dall	NA	NA	6700	5300
Chana	Madhya Pradesh	Gwalior	Chana Dall	5650	6000	6050	5100

Pulses	State	Market	Pulses Variety/Origin (Rs in Qtl)	3-Dec-20	26-Nov-20	3-Nov-20	3-Dec-19
Chana	Rajasthan	Bikaner	Chana Dall	5700	5900	6200	5200
Chana	Maharashtra	Nagpur	Chana Dall	NA	NA	NA	NA
Chana	Madhya Pradesh	Dabra	Chana Dall	NA	NA	Closed	NA
Chana	Karnataka	Gulbarga	Chana Dall	Closed	6200	6700	5200
Chana	Madhya Pradesh	Pipariya	Chana Dall	6200	6300	6800	5700
Chana	Uttar Pradesh	Kanpur	Chana Dall	5600	5600	6000	5025
Chana	Jharkhand	Jamshedpur	Chana Dall	NR	NR	NR	5150
Chana	Maharashtra	Akola	Chana Dall	6200	6300	6500	5500
Chana	Maharashtra	Barshi	Chana Dall	7400	7800	7600	5900
Chana	Madhya Pradesh	Bhind	Chana Dall	6600	7000	6800	5400
Masur	Uttar Pradesh	Kanpur	Masur (Bareilly)	5700	5800	5850	4600
Masur	Uttar Pradesh	Kanpur	Masur Mill Quality Kanpur	5600	5700	5750	4550
Masur	Madhya Pradesh	Gwalior	Masur	5600	5200	5500	4300
Masur	Madhya Pradesh	Vidisha	Masur	5050	5150	5350	4200
Masur	Madhya Pradesh	Ganj Basoda	Masur	5100	5200	5300	4300
Masur	Madhya Pradesh	Katni	Masur	5000	5150	5300	4200
Masur	Uttar Pradesh	Jhansi	Masur	NA	NA	Closed	NA
Masur	Bihar	Patna	Masur	NR	NR	NR	4850
Masur	Chhattisgarh	Raipur	Masur	5000	5200	5400	4500
Masur	Madhya Pradesh	Ashok Nagar	Masur Desi	4700	5000	Closed	4250
Masur	Madhya Pradesh	Pipariya	Masur Desi	5200	5200	5300	4150
Masur	Madhya Pradesh	Neemuch	Masur Desi	4950	5150	5150	4600

Pulses	State	Market	Pulses Variety/Origin (Rs in Qtl)	3-Dec-20	26-Nov-20	3-Nov-20	3-Dec-19
Masur	Madhya Pradesh	Indore	Masur Medium (barik)	4950	5100	5350	4350
Masur	Madhya Pradesh	Dabra	Masur Medium	NA	NA	Closed	NA
Masur	Madhya Pradesh	Rajgarh	Masur Medium	NR	NR	NR	NA
Masur	Jharkhand	Jamshedpur	Masur Dall Malka	NR	NR	NR	5350
Masur	Madhya Pradesh	Gwalior	Masur Dall Malka	6000	6200	6200	5100
Masur	Madhya Pradesh	Indore	Masur Dall (Medium)	6200	6200	6300	5400
Masur	Delhi	Delhi	Masur Dall Choti	6700	6900	7000	6400
Masur	Delhi	Delhi	Masur Badi /Malka dal	6400	6500	6600	5300
Masur	Delhi	Delhi	Masur Canadian	5150	5250	5300	4575
Masur	West Bengal	Kolkatta	Masur (Canada)	5125	5225	5250	#N/A
Masur	Tamil Nadu	Chennai	Yellow Lentil (Canada Laird No.1)	11200	11400	10800	9700
Masur	Tamil Nadu	Chennai	Yellow Lentil (Canada Laird No.2)	11000	11200	10400	9500
Masur	Tamil Nadu	Chennai	Yellow Lentil (Canada Laird No.3)	10800	11000	10200	9200
Masur	Madhya Pradesh	Indore	Masur Mota Masra	5000	5150	5400	4400
Masur	Madhya Pradesh	Indore	Masur Chota (FAQ)	4975	5125	5375	4375
Masur	Maharashtra	Mumbai	Masur (Canada)(Container)	5000	5100	5150	4450
Masur	Maharashtra	Mumbai	Masur Vessel	4925	4975	5050	4350
Masur	Delhi	Delhi	Masur (Kotaline)	5550	5700	5725	4675
Masur	Delhi	Delhi	Masur (Sikri Line)	6400	6500	6550	5700
Masur	Delhi	Delhi	Masur Chanti-Export Quality	8000	8000	8100	7300
Masur	Madhya Pradesh	Bina	Masur Kali	5200	5300	5450	4250
Moong	Maharashtra	Mumbai	Moong Annaseva (Burma) in \$/t	1170	1170	NA	900

Pulses	State	Market	Pulses Variety/Origin (Rs in Qtl)	3-Dec-20	26-Nov-20	3-Nov-20	3-Dec-19
Moong	Maharashtra	Mumbai	Moong Pedishewa/Pedisheva/(Burma) in \$/t	1200	1150	NA	975
Moong	Maharashtra	Mumbai	Moong Pokako/Pakaku (Burma) in \$/t	NA	NA	NA	900
Moong	Maharashtra	Mumbai	Moong (Tanzania)	NA	NA	NA	6700
Moong	Delhi	Delhi	Moong (Kanpur-U.P.)	NA	NA	NA	NA
Moong	Delhi	Delhi	Moong Desi (Merta City-Raj)	7700	7700	7800	6500
Moong	Delhi	Delhi	Moong (Mertacity Polish-Raj)	NA	NA	NA	6900
Moong	Karnataka	Gulbarga	Moong FAQ	Closed	7500	7500	6802
Moong	Uttar Pradesh	Kanpur	Moong (UP line)	8000	7800	Closed	NA
Moong	Maharashtra	Akola	Moong	7200	7200	7300	7000
Moong	Maharashtra	Barshi	Moong	6200	6000	6600	6500
Moong	Maharashtra	Ahmednagar	Moong	8000	7500	8500	7100
Moong	Madhya Pradesh	Harda	Moong	8050	NA	8200	6800
Moong	Rajasthan	Kekri	Moong	6800	6900	7200	6300
Moong	Maharashtra	Latur	Moong	NA	NA	7500	7200
Moong	Madhya Pradesh	Dabra	Moong	NA	NA	Closed	NA
Moong	Rajasthan	Sriganganagar	Moong	6500	6500	7000	6400
Moong	Andhra Pradesh	Vijaywada	Moong	7900	7900	7800	6500
Moong	Rajasthan	Ajmer	Moong Desi	NA	NA	7300	6400
Moong	Uttar Pradesh	Hathras	Moong Desi	NA	NA	NA	NA
Moong	Madhya Pradesh	Pipariya	Moong Desi	6800	7000	7500	6200
Moong	Maharashtra	Udgir	Moong Desi	8000	Closed	7500	6900
Moong	Gujarat	Dahod	Moong (Chamki)	7000	7000	7000	6000

Pulses	State	Market	Pulses Variety/Origin (Rs in Qtl)	3-Dec-20	26-Nov-20	3-Nov-20	3-Dec-19
Moong	Karnataka	Gulbarga	Moong (Chamki)	Closed	7500	7800	6900
Moong	Madhya Pradesh	Indore	Moong (Chamki)	7000	7200	7200	6900
Moong	Maharashtra	Jalgaon	Moong (Chamki)	7200	7500	7800	7100
Moong	Maharashtra	Jalna	Moong (Chamki)	6500	6500	6500	7000
Moong	Rajasthan	Jaipur	Moong (Chamki)	7400	7500	7600	6800
Moong	Rajasthan	Merta	Moong Chilka	7300	Closed	7800	6600
Moong	Rajasthan	Merta	Moong Mogar	7000	Closed	7500	6400
Moong	Rajasthan	Merta	Moong Polish	7300	Closed	7800	6600
Moong	Karnataka	Yadgir	Moong Polish	8000	8100	8500	6496
Moong	Karnataka	Gulbarga	Moong Dall Mogar (Colourful Branded)	Closed	9200	9200	8700
Moong	Rajasthan	Bikaner	Moong Dall Split (Average)	9500	9500	9800	8700
Moong	Delhi	Delhi	Moong (Chilka Dal-Raj)	9000	9000	9200	8800
Moong	Delhi	Delhi	Moong Mogar Dall	9000	9000	9200	8800
Moong	Maharashtra	Akola	Moong Dall Mogar (bold)	9900	10000	10000	8800
Moong	Madhya Pradesh	Indore	Moong Dall Mogar	9500	9500	9000	8600
Moong	Jharkhand	Jamshedpur	Moong Dall Mogar	NR	NR	NR	5200
Moong	Jharkhand	Jamshedpur	Moong Dal Mogar (Sortex)	NR	NR	NR	8300
Moong	Maharashtra	Mumbai	Moong Kenya	NA	NA	NA	NA
Moong	Maharashtra	Mumbai	Moong Pokako/Pakkaku	NA	NA	NA	5700
Moong	Maharashtra	Jalna	Moong Gauran	6000	6000	6000	6000
Moong	Karnataka	Sedam	Moong Green	NA	NA	7000	NA
Moong	West Bengal	Kolkatta	Moong Pedishewa/Pedisheva	NA	NA	NA	#N/A

Pulses	State	Market	Pulses Variety/Origin (Rs in Qtl)	3-Dec-20	26-Nov-20	3-Nov-20	3-Dec-19
Moth	Rajasthan	Jaipur	Moth	6350	6500	6100	5200
Moth	Rajasthan	Nokha	Moth	5900	6100	5800	5100
Moth	Rajasthan	Bhilwara	Moth	NA	NA	NA	NA
Pea	Maharashtra	Mumbai	Peas White/Yellow (America)	6670	6650	6200	4670
Pea	Maharashtra	Mumbai	Peas Green (America)	NA	NA	NA	8100
Pea	Uttar Pradesh	Kanpur	Peas White (Canada)	6700	6900	6200	4925
Pea	Maharashtra	Mumbai	Peas White/Yellow (Canada)	6670	6650	6200	4670
Pea	West Bengal	Kolkatta	Peas Yellow/White (Canada)	NA	NA	NA	#N/A
Pea	Maharashtra	Mumbai	Peas Green (Canada)	NA	NA	NA	8100
Pea	West Bengal	Kolkatta	Peas Green (Canada)	NA	NA	NA	#N/A
Pea	West Bengal	Kolkatta	Peas Yellow/White (Russia)	NA	NA	NA	#N/A
Pea	Maharashtra	Mumbai	Peas Yellow (Russia)	NA	NA	NA	NA
Pea	Uttar Pradesh	Kanpur	Peas Desi	6900	7100	6400	4875
Pea	Madhya Pradesh	Gwalior	Peas White	NA	NA	NA	NA
Pea	Madhya Pradesh	Harpalpur	Peas White	NR	6500	6000	4000
Pea	Uttar Pradesh	Jhansi	Peas White	NA	NA	Closed	NA
Pea	Madhya Pradesh	Dabra	Peas White	NA	NA	Closed	NA
Pea	Delhi	Delhi	Peas Green	11500	12500	12000	8300
Pea	Madhya Pradesh	Dabra	Peas Green	NA	NA	Closed	NA
Pea	Delhi	Delhi	Peas Yellow	8000	8300	8200	5250
Pea	Jharkhand	Jamshedpur	Peas Dall	NR	NR	NR	5350
Pea	Madhya Pradesh	Gwalior	Peas White Dall	NA	NA	NA	NA
Tur	Maharashtra	Mumbai	Tur Lemon (Burma) in \$/t	700	700	NA	630
Tur	Tamil Nadu	Chennai	Tur Lemon (Burma) in \$/t	NA	NA	NA	NA
Tur	Uttar Pradesh	Kanpur	Tur (MP)	6100	6000	6000	5300

Pulses	State	Market	Pulses Variety/Origin (Rs in Qtl)	3-Dec-20	26-Nov-20	3-Nov-20	3-Dec-19
Tur	Uttar Pradesh	Kanpur	Tur (UP Line)	6200	6100	6100	5400
Tur	Maharashtra	Nagpur	Tur (Mah.)	NA	NA	NA	NA
Tur	Madhya Pradesh	Indore	Tur Mah. Origin	6100	6300	6500	5600
Tur	Maharashtra	Jalna	Tur BDM	5700	5650	6000	5400
Tur	Maharashtra	Hinganghat	Tur	5800	5450	6465	5460
Tur	Maharashtra	Solapur	Tur	6250	6050	7000	5400
Tur	Madhya Pradesh	Katni	Tur	4800	4900	5500	5250
Tur	Madhya Pradesh	Bhind	Tur	4700	4800	4800	4900
Tur	Madhya Pradesh	Dabra	Tur	NA	NA	Closed	NA
Tur	Chhattisgarh	Raipur	Tur	6750	6500	6900	5650
Tur	Telangana	Warangal	Tur Desi	NA	NA	6400	NA
Tur	Andhra Pradesh	Dhone	Tur Desi	NA	NA	NA	5500
Tur	Madhya Pradesh	Morena	Tur Desi	NA	NA	NA	NA
Tur	Madhya Pradesh	Pipariya	Tur Desi	6100	6350	6200	5050
Tur	Karnataka	Gulbarga	Tur Red FAQ	Closed	6200	7000	5450
Tur	Uttar Pradesh	Hathras	Tur Red Desi	NA	NA	NA	NA
Tur	Maharashtra	Jalna	Tur Red (Variety-Maruti)	NA	NA	NA	5200
Tur	Karnataka	Sedam	Tur Red	NA	NA	6500	NA
Tur	Karnataka	Yadgir	Tur Red	NA	NA	NA	5250
Tur	Maharashtra	Latur	Tur Red	NA	NA	7000	5200
Tur	Maharashtra	Udgir	Tur Red	6200	Closed	7000	5500
Tur	Maharashtra	Akola	Tur Red	6300	6350	6500	5450
Tur	Maharashtra	Amaravati	Tur Red	6200	NA	6500	5450
Tur	Maharashtra	Ahmednagar	Tur Red	5900	5800	6300	5300



Pulses	State	Market	Pulses Variety/Origin (Rs in Qtl)	3-Dec-20	26-Nov-20	3-Nov-20	3-Dec-19
Tur	Maharashtra	Barshi	Tur Red	5300	5300	5900	4700
Tur	Gujarat	Dahod	Tur Red	5300	5500	5200	4600
Tur	Karnataka	Yadgir	Tur White	NA	NA	NA	NA
Tur	Gujarat	Dahod	Tur White	5800	5700	5800	4800
Tur	Maharashtra	Ahmednagar	Tur White	6000	5900	6400	5400
Tur	Maharashtra	Barshi	Tur White	5500	5500	6400	5000
Tur	Maharashtra	Jalgaon	Tur White Desi	6150	6200	6800	5200
Tur	Maharashtra	Ahmednagar	Tur Black	5800	5700	6200	5200
Tur	Maharashtra	Jalna	Tur Black	NA	NA	NA	4500
Tur	Maharashtra	Barshi	Tur Black	4700	5000	5400	4500
Tur	Maharashtra	Latur	Tur White	NA	NA	NA	NA
Tur	Maharashtra	Jalna	Tur White	6150	5500	5800	5300
Tur	Andhra Pradesh	Vijaywada	Tur Lemon	5800	5800	6100	5000
Tur	Tamil Nadu	Chennai	Tur Lemon	5750	5850	6400	5450
Tur	West Bengal	Kolkatta	Tur Lemon (Burma)	NA	NA	NA	#N/A
Tur	Delhi	Delhi	Tur Lemon (Burma)	5950	5950	6350	5225
Tur	Maharashtra	Mumbai	Tur Lemon (Burma)	5800	5850	6300	5000
Tur	Jharkhand	Jamshedpur	Tur Dall	NR	NR	NR	8000
Tur	Maharashtra	Jalgaon	Tur Dall	9300	8700	9400	7600
Tur	Madhya Pradesh	Bhind	Tur Dall	11500	11800	12000	9200
Tur	Madhya Pradesh	Pipariya	Tur Dall (Non-Sortex)	10000	10000	11000	8500
Tur	Maharashtra	Akola	Tur Dall Sava no.	8500	8400	9200	7100
Tur	Maharashtra	Barshi	Tur Dall Sava no.	8100	8400	8400	7100
Tur	Karnataka	Gulbarga	Tur Sava No. Dall	Closed	8400	9400	7000
Tur	Maharashtra	Akola	Tur Dall Phatka	9300	9100	9800	8000

Pulses	State	Market	Pulses Variety/Origin (Rs in Qtl)	3-Dec-20	26-Nov-20	3-Nov-20	3-Dec-19
Tur	Maharashtra	Barshi	Tur Dall Phatka	9600	9600	9500	8000
Tur	Maharashtra	Latur	Tur Dall Phatka	NA	NA	10000	8200
Tur	Madhya Pradesh	Indore	Tur Dall Phatka (General)	9200	9500	9600	8600
Tur	Karnataka	Gulbarga	Tur Dall Pathka (Sortex)	Closed	10050	10400	9000
Tur	Karnataka	Gulbarga	Tur Dall Phatka (Non Sortex)	Closed	9400	10150	8400
Tur	Maharashtra	Latur	Tur Sava Dall	NA	NA	9300	7400
Urad	Maharashtra	Mumbai	Urad FAQ (Burma) in \$/t	860	880	NA	690
Urad	Tamil Nadu	Chennai	Urad FAQ (Burma) in \$/t	NA	NA	NA	NA
Urad	Tamil Nadu	Chennai	Urad SQ (Burma) in \$/t	NA	NA	NA	NA
Urad	Maharashtra	Mumbai	Urad SQ (Burma) in \$/t	965	980	NA	755
Urad	West Bengal	Kolkatta	Urad FAQ (Burma)	7400	7500	7700	#N/A
Urad	Maharashtra	Mumbai	Urad FAQ (Burma)	7250	7350	7600	7400
Urad	Madhya Pradesh	Indore	Urad (Mah. origin)	7000	7000	7200	7500
Urad	Madhya Pradesh	Indore	Urad	7000	7000	7200	7500
Urad	Madhya Pradesh	Harpalpur	Urad	NR	6000	6200	5200
Urad	Madhya Pradesh	Ganjbasoda	Urad	6300	6300	6000	6000
Urad	Rajasthan	Jaipur	Urad	6600	7000	7600	7200
Urad	Rajasthan	Kekri	Urad	6800	6600	7200	7000
Urad	Rajasthan	Bundi	Urad	6550	Closed	7000	6600
Urad	Maharashtra	Ahmednagar	Urad	7300	6900	7100	8500
Urad	Maharashtra	Barshi	Urad	7200	7000	6900	7000
Urad	Maharashtra	Jalna	Urad	6500	6500	6500	7000
Urad	Maharashtra	Latur	Urad	NA	NA	7800	8000
Urad	Uttar Pradesh	Jhansi	Urad	NA	NA	Closed	NA
Urad	Karnataka	Sedam	Urad	NA	NA	7800	NA
Urad	Gujarat	Dahod	Urad	6500	6500	6500	5900

Pulses	State	Market	Pulses Variety/Origin (Rs in Qtl)	3-Dec-20	26-Nov-20	3-Nov-20	3-Dec-19
Urad	Madhya Pradesh	Ashok Nagar	Urad Desi	7000	6500	Closed	6000
Urad	Madhya Pradesh	Neemuch	Urad Desi	6900	7100	7900	6500
Urad	Madhya Pradesh	Pipariya	Urad Desi	NA	NA	NA	NA
Urad	Rajasthan	Ramganj	Urad Desi	6600	6500	7000	6350
Urad	Rajasthan	Bhilwara	Urad Desi	NA	NA	NA	5000
Urad	Maharashtra	Jalgoan	Urad Desi	7100	7500	7500	7600
Urad	Maharashtra	Udgir	Urad Desi	8000	Closed	7500	8000
Urad	Maharashtra	Akola	Urad Desi	7300	7400	7400	7000
Urad	Uttar Pradesh	Kanpur	Urad Desi	6800	6800	7000	7400
Urad	Telangana	Adilabad	Urad Desi	NA	NA	NA	NA
Urad	Telangana	Warangal	Urad Desi	NA	NA	NA	NA
Urad	Delhi	Delhi	Urad Desi	7200	7000	7600	7100
Urad	Karnataka	Gulbarga	Urad FAQ	Closed	7100	7700	7500
Urad	Delhi	Delhi	Urad FAQ	7500	7400	7700	7600
Urad	Tamil Nadu	Chennai	Urad FAQ (Chota Dana)	7400	7250	7900	7650
Urad	Delhi	Delhi	Urad SQ	8800	8700	9100	8600
Urad	Tamil Nadu	Chennai	Urad SQ	8400	8200	8850	8650
Urad	Andhra Pradesh	Vijaywada	Urad (Polish)	7600	7700	8700	8500
Urad	Andhra Pradesh	Guntur	Urad (Polish)	7700	7550	8350	8000
Urad	Andhra Pradesh	Guntur	Urad (Unpolish)	7300	7200	7950	7600
Urad	Andhra Pradesh	Vijaywada	Urad Sada(Bada)	7400	7500	8500	8300
Urad	Andhra Pradesh	Guntur	Urad Gota Branded	10700	10500	11300	12000
Urad	Madhya Pradesh	Dabra	Urad Kali	6500	6500	Closed	NA
Urad	Madhya Pradesh	Dabra	Urad Lal	11000	11200	Closed	NA
Urad	Madhya Pradesh	Dabra	Urad Rangoli	11000	11200	Closed	NA
Urad	Madhya Pradesh	Bina	Urad (Black and Brown)	NA	NA	NA	NA

Pulses	State	Market	Pulses Variety/Origin (Rs in Qtl)	3-Dec-20	26-Nov-20	3-Nov-20	3-Dec-19
Urad	Madhya Pradesh	Indore	Urad Dall Mogar (General-Average)	10200	10900	10500	11000
Urad	Rajasthan	Bikaner	Urad Dall Split (Average)	9600	9500	10000	9000
Urad	Jharkhand	Jamshedpur	Urad Dall Mogar	NR	NR	NR	11500
Urad	Karnataka	Gulbarga	Urad Dall Mogar (Local branded)	Closed	11600	12000	12000
Urad	Andhra Pradesh	Guntur	Urad Dall (Branded)	10700	10500	11300	12000

Pulses	State	Market	Pulses Weekly Arrivals	3-Dec-20	26-Nov-20	3-Nov-20	3-Dec-19
Chana	Delhi	Delhi	Chana Both(MP and Raj. Origin) in Motors/trucks	12	20	25	20
Chana	Rajasthan	Ramganj	Chana (Both Desi and kantewala) in Qtls.	200	100	500	200
Chana	Madhya Pradesh	Indore	Chana Kantewala/Katawala in Qtls.	1000	1000	1200	2200
Chana	Madhya Pradesh	Dewas	Chana Kantewala/Katawala in Qtls.	1500	800	500	2000
Chana	Madhya Pradesh	Neemuch	Chana Kantewala/Katawala in Qtls.	350	550	900	700
Chana	Madhya Pradesh	Rajgarh	Chana Kantewala/Katawala in Qtls.	NR	NR	NR	NA
Chana	Madhya Pradesh	Dabra	Kabuli Chana in Qtls.	NA	NA	Closed	NA
Chana	Madhya Pradesh	Bhind	Chana Desi in Qtls.	25	30	30	30
Chana	Madhya Pradesh	Bina	Chana Desi in Qtls.	500	700	800	500
Chana	Madhya Pradesh	Dabra	Chana Desi in Qtls.	NA	NA	Closed	NA
Chana	Madhya Pradesh	Dabra	Chana Dall in Qtls.	NA	NA	Closed	NA
Chana	Madhya Pradesh	Ganjbasoda	Chana Desi in Qtls.	500	800	2000	1000
Chana	Madhya Pradesh	Gwalior	Chana Desi in Qtls.	NA	NA	NA	NA
Chana	Madhya Pradesh	Harda	Chana Desi in Qtls.	NA	NA	NA	200
Chana	Madhya Pradesh	Morena	Chana Desi in Qtls.	NA	NA	NA	NA
Chana	Madhya Pradesh	Pipariya	Chana Desi in Qtls.	800	800	2000	1500

Pulses	State	Market	Pulses Weekly Arrivals	3-Dec-20	26-Nov-20	3-Nov-20	3-Dec-19
Chana	Madhya Pradesh	AsokNagar	Chana Desi in Qtls.	1000	1200	Closed	1500
Chana	Madhya Pradesh	Katni	Chana Desi in Qtls.	1500	1200	1500	1000
Chana	Rajasthan	Bundi	Chana Desi in Qtls.	100	Closed	100	250
Chana	Rajasthan	Ajmer	Chana Desi in Qtls.	NA	NA	200	100
Chana	Rajasthan	Alwar	Chana Desi in Qtls.	50	NA	NA	50
Chana	Rajasthan	Kekri	Chana Desi in Qtls.	500	300	500	300
Chana	Rajasthan	Sriganganagar	Chana Desi in Qtls.	100	100	100	50
Chana	Maharashtra	Amaravati	Chana Desi in Qtls.	50	NA	100	400
Chana	Maharashtra	Barshi	Chana Desi in Qtls.	200	200	200	200
Chana	Maharashtra	Jalgoan	Chana Desi in Qtls.	200	200	200	100
Chana	Uttar Pradesh	Jhansi	Chana Desi in Qtls.	NA	NA	Closed	NA
Chana	Andhra Pradesh	Vijaywada	Chana Desi in Qtls.	100	100	100	500
Chana	Maharashtra	Hinganghat	Chana Desi in Qtls.	50	50	125	250
Chana	Madhya Pradesh	Ujjain	Chana in Qtls.	300	300	500	500
Chana	Maharashtra	Amednagar	Chana in Qtls.	500	500	600	400
Chana	Maharashtra	Akola	Chana in Qtls.	200	300	100	800
Chana	Maharashtra	Nagpur	Chana in Qtls.	400	600	800	200
Chana	Karnataka	Sedam	Chana in Qtls.	NA	NA	200	NA
Chana	Chhattisgarh	Raipur	Chana in Qtls.	200	200	50	800
Chana	Maharashtra	Jalna	Chana Gauran in Qtls.	100	200	200	50
Chana	Maharashtra	Jalna	Chana Pila in Qtls.	50	100	100	50
Chana	Maharashtra	Latur	Chana Mixed (Mill) in Qtls.	NA	NA	100	400

Pulses	State	Market	Pulses Weekly Arrivals	3-Dec-20	26-Nov-20	3-Nov-20	3-Dec-19
Chana	Maharashtra	Nanded	Chana Annagri in Qtls.	1000	1000	1000	4000
Chana	Maharashtra	Solapur	Chana Annagiri in Qtls.	1000	1000	1000	800
Chana	Maharashtra	Udgir	Chana Annagiri in Qtls.	300	Closed	300	300
Chana	Karnataka	Gulbarga	Chana Annagiri in Qtls.	Closed	50	50	400
Masur	Uttar Pradesh	Jhansi	Masur in Qtls.	NA	NA	Closed	NA
Masur	Bihar	Patna	Masur in Qtls.	NR	NR	NR	800
Masur	Chhattisgarh	Raipur	Masur in Qtls.	100	300	50	500
Masur	Madhya Pradesh	Gwalior	Masur in Qtls.	NA	NA	NA	NA
Masur	Madhya Pradesh	Bina	Masur Kali in Qtls.	300	300	300	250
Masur	Madhya Pradesh	Dabra	Masur Medium in Qtls.	NA	NA	Closed	NA
Masur	Madhya Pradesh	Rajgarh	Masur Medium in Qtls.	NR	NR	NR	NA
Masur	Madhya Pradesh	Indore	Masur Medium (Barik) in Qtls.	500	500	600	600
Masur	Madhya Pradesh	AsokNagar	Masur Desi in Qtls.	100	200	Closed	100
Masur	Madhya Pradesh	Pipariya	Masur Desi in Qtls.	25	30	25	25
Masur	Madhya Pradesh	GanjBasoda	Masur Desi in Qtls.	100	300	500	600
Masur	Madhya Pradesh	Vidisha	Masur Desi in Qtls.	50	50	50	75
Masur	Madhya Pradesh	Katni	Masur Desi in Qtls.	100	50	40	400
Masur	Madhya Pradesh	Neemuch	Masur Desi in Qtls.	20	40	40	25
Masur	Rajasthan	Bhilwara	Masur Desi in Qtls.	NA	NA	NA	NA
Moong	Rajasthan	Ajmer	Moong Desi in Qtls.	NA	NA	500	1000
Moong	Rajasthan	Merta City	Moong Desi in Qtls.	5000	Closed	7000	3000
Moong	Maharashtra	Udgir	Moong Desi in Qtls.	700	Closed	800	1000

Pulses	State	Market	Pulses Weekly Arrivals	3-Dec-20	26-Nov-20	3-Nov-20	3-Dec-19
Moong	Madhya Pradesh	Pipariya	Moong Desi in Qtls.	2000	2000	5000	200
Moong	Uttar Pradesh	Hathras	Moong Desi in Qtls.	NA	NA	NA	NA
Moong	Rajasthan	Sriganganagar	Moong in Qtls.	500	500	500	520
Moong	Rajasthan	Kekri	Moong in Qtls.	1200	800	1200	600
Moong	Andhra Pradesh	Vijaywada	Moong in Qtls.	100	100	200	200
Moong	Maharashtra	Akola	Moong in Qtls.	100	300	200	200
Moong	Maharashtra	Barshi	Moong in Qtls.	300	200	300	500
Moong	Maharashtra	Latur	Moong in Qtls.	NA	NA	1000	300
Moong	Madhya Pradesh	Harda	Moong in Qtls.	1500	NA	2000	200
Moong	Maharashtra	Jalgoan	Moong Chamki in Qtls.	200	200	100	500
Moong	Maharashtra	Jalna	Moong Chamki in Qtls.	100	100	200	150
Moong	Karnataka	Gulbarga	Moong Chamki in Qtls.	Closed	1200	2000	1500
Moong	Madhya Pradesh	Indore	Moong Chamki in Qtls.	500	500	500	600
Moong	Maharashtra	Amednagar	Moong (Polish) in Qtls.	200	200	300	200
Moong	Karnataka	Yadgir	Moong Polish in Qtls.	3420	2360	2000	192
Moong	Maharashtra	Jalna	Moong Gauran in Qtls.	50	50	100	100
Moong	Karnataka	Sedam	Moong Green in Qtls.	NA	NA	100	NA
Moong	Karnataka	Gulbarga	Moong FAQ in Qtls.	Closed	650	605	282
Moong	Uttar Pradesh	Kanpur	Moong (UP line) in Qtls.	NA	NA	Closed	NA
Moth	Rajasthan	Nokha	Moth in Qtls.	4000	5000	4000	6000
Peas	Madhya Pradesh	Dabra	Peas White in Qtls.	NA	NA	Closed	NA
Peas	Madhya Pradesh	Harpalpur	Peas White in Qtls.	NR	20	50	10



Pulses	State	Market	Pulses Weekly Arrivals	3-Dec-20	26-Nov-20	3-Nov-20	3-Dec-19
Peas	Uttar Pradesh	Jhansi	Peas White in Qtls.	NA	NA	Closed	NA
Tur	Karnataka	Sedam	Tur Red in Qtls.	NA	NA	400	NA
Tur	Karnataka	Yadgir	Tur Red in Qtls.	NA	NA	NA	25
Tur	Uttar Pradesh	Hathras	Tur Red in Qtls.	NA	NA	NA	NA
Tur	Maharashtra	Akola	Tur Red in Qtls.	200	200	200	600
Tur	Maharashtra	Amaravati	Tur Red in Qtls.	100	NA	1500	600
Tur	Maharashtra	Latur	Tur Red in Qtls.	NA	NA	50	500
Tur	Maharashtra	Udgir	Tur Red in Qtls.	300	Closed	400	400
Tur	Karnataka	Yadgir	Tur White in Qtls.	NA	NA	NA	NA
Tur	Maharashtra	Jalgoan	Tur white in Qtls.	100	200	200	100
Tur	Maharashtra	Jalna	Tur White in Qtls.	60	100	100	100
Tur	Maharashtra	Latur	Tur White in Qtls.	NA	NA	NA	NA
Tur	Maharashtra	Jalna	Tur BDM in Qtls.	50	50	50	100
Tur	Maharashtra	Jalna	Tur Red (Variety-Maruti) in Qtls.	NA	NA	NA	NA
Tur	Madhya Pradesh	Indore	Tur Mah. Origin in Qtls.	500	500	500	700
Tur	Madhya Pradesh	Morena	Tur Desi in Qtls.	NA	NA	NA	NA
Tur	Madhya Pradesh	Pipariya	Tur Desi in Qtls.	500	800	200	70
Tur	Madhya Pradesh	Katni	Tur Desi in Qtls.	20	30	25	50
Tur	Madhya Pradesh	Bhind	Tur in Qtls.	50	50	50	50
Tur	Madhya Pradesh	Dabra	Tur in Qtls.	NA	NA	Closed	NA
Tur	Maharashtra	Amednagar	Tur in Qtls.	300	300	400	300
Tur	Maharashtra	Barshi	Tur in Qtls.	300	300	300	300
Tur	Maharashtra	Solapur	Tur in Qtls.	1500	1500	1000	1000

Pulses	State	Market	Pulses Weekly Arrivals	3-Dec-20	26-Nov-20	3-Nov-20	3-Dec-19
Tur	Maharashtra	Hinganghat	Tur in Qtls.	40	40	300	150
Tur	Chhattisgarh	Raipur	Tur in Qtls.	200	200	100	700
Urad	Madhya Pradesh	AsokNagar	Urad Desi in Qtls.	100	200	Closed	250
Urad	Madhya Pradesh	Neemuch	Urad Desi in Qtls.	1200	400	500	300
Urad	Maharashtra	Akola	Urad Desi in Qtls.	200	300	200	400
Urad	Maharashtra	Jalgaon	Urad Desi in Qtls.	200	200	100	500
Urad	Maharashtra	Udgir	Urad Desi in Qtls.	800	Closed	700	700
Urad	Rajasthan	Bhilwara	Urad Desi in Qtls.	NA	NA	NA	30
Urad	Rajasthan	Ramganj	Urad Desi in Qtls.	600	200	1000	300
Urad	Madhya Pradesh	Bina	Urad in Qtls.	NA	NA	NA	NA
Urad	Madhya Pradesh	Ganjbasoda	Urad in Qtls.	150	200	150	300
Urad	Madhya Pradesh	Harpalpur	Urad in Qtls.	NR	100	100	20
Urad	Madhya Pradesh	Pipariya	Urad in Qtls.	NA	NA	NA	NA
Urad	Rajasthan	Bundi	Urad in Qtls.	50	Closed	100	4000
Urad	Rajasthan	Kekri	Urad in Qtls.	1500	600	1000	500
Urad	Maharashtra	Amednagar	Urad in Qtls.	500	500	700	500
Urad	Maharashtra	Barshi	Urad in Qtls.	400	500	600	1000
Urad	Maharashtra	Jalna	Urad in Qtls.	100	100	200	100
Urad	Maharashtra	Latur	Urad in Qtls.	NA	NA	2000	200
Urad	Uttar Pradesh	Jhansi	Urad in Qtls.	NA	NA	Closed	NA
Urad	Karnataka	Sedam	Urad in Qtls.	NA	NA	200	NA
Urad	Madhya Pradesh	Dabra	Urad Kali in Qtls.	150	300	Closed	NA
Urad	Madhya Pradesh	Dabra	Urad Lal in Qtls.	NA	NA	Closed	NA
Urad	Madhya Pradesh	Dabra	Urad Rangoli in Qtls.	125	125	Closed	NA

Pulses	State	Market	Pulses Weekly Arrivals	3-Dec-20	26-Nov-20	3-Nov-20	3-Dec-19
Urad	Madhya Pradesh	Indore	Urad (Mah. origin) in Qtls.	500	300	500	700
Urad	Karnataka	Gulbarga	Urad FAQ in Qtls.	Closed	1000	1500	500
Urad	Andhra Pradesh	Vijaywada	Urad (Polis) in Qtls.	600	600	700	1000

**Gram Dal Wholesale Prices (Rs./Qtl.)**

Date	3-Dec-20	26-Nov-20	3-Nov-20
Centre	Gram Dal	Gram Dal	Gram Dal
<b>NORTH ZONE</b>			
AGRA	6500	6500	6800
ALLAHABAD	6000	6000	5500
AMRITSAR	5500	5400	5400
BATHINDA	6000	6000	6200
CHANDIGARH	6000	6000	5500
DEHRADUN	6700	6700	6700
DELHI	6100	6150	6050
DHARAMSHALA	7300	7300	6600
GORAKHPUR	6000	6000	6000
GURGAON	6500	NR	5600
HALDWANI	7000	7000	7000
HARIDWAR	7200	7200	7000
HISAR	6500	6500	6500
JAMMU	6600	6600	6700
JHANSI	6500	6600	6700
KANPUR	6500	6500	6300
KARNAL	6750	6740	5650
LUCKNOW	6380	6400	6320
LUDHIANA	6500	6400	6500
MANDI	7120	7300	6450
MEERUT	6390	6232	6275
PANCHKULA	5800	5800	5800
RUDRAPUR	6500	6500	6500
SHIMLA	6800	6600	5800
SOLAN	7070	7077	7077
SRINAGAR	NR	NR	NR

Gram Dal Wholesale Prices (Rs./Qtl.)			
Date	3-Dec-20	26-Nov-20	3-Nov-20
Centre	Gram Dal	Gram Dal	Gram Dal
VARANASI	6590	6570	6370
<b>WEST ZONE</b>			
AHMEDABAD	6200	6200	5700
AMBIKAPUR	7200	7200	NR
BHOPAL	7100	7100	7200
BHUJ	7000	5600	5600
BILASPUR	NR	6400	6400
DURG	6500	6500	7000
GWALIOR	6100	6000	6200
INDORE	7000	7100	6900
JABALPUR	6750	6750	6750
JAGDALPUR	NR	5200	5200
JAIPUR	6300	6300	6400
JODHPUR	6000	6000	5500
KOTA	5800	5800	5800
MUMBAI	6500	6500	6500
NAGPUR	5800	5900	6100
NASHIK	8700	8600	8500
PANAJI	NR	7350	7300
PUNE	6400	6600	7000
RAIPUR	6000	6000	6000
RAJKOT	5500	5500	5500
REWA	6000	6000	6000
SAGAR	6300	6300	6300
SURAT	6600	6600	5600
UDAIPUR	NR	NR	NR
<b>EAST ZONE</b>			
BALASORE	6800	6800	6800
BERHAMPUR	6800	6600	6600
BHAGALPUR	6600	5600	5600
BHUBANESHWAR	6300	6500	6700
CUTTACK	6400	6700	6700
DARBHANGA	6400	6400	5800
GAYA	6600	6600	6800
JEYPORE	6900	NR	6900

Gram Dal Wholesale Prices (Rs./Qtl.)			
Date	3-Dec-20	26-Nov-20	3-Nov-20
Centre	Gram Dal	Gram Dal	Gram Dal
KHARAGPUR	6300	6300	6300
KOLKATA	6600	6600	6500
MALDA	5800	5800	5800
MUZZAFARPUR	6600	7000	6700
PATNA	6400	6500	6500
PURNIA	6600	6600	6500
PURULIA	NR	NR	6500
RAIGANJ	8150	7650	7700
RAMPURHAT	7600	7600	7200
RANCHI	6500	6600	6800
ROURKELA	6500	6500	6600
SAMBALPUR	6300	6500	6500
SILIGURI	NR	NR	7600
<b>NORTH-EAST ZONE</b>			
AGARTALA	6800	6800	5500
AIZAWL	NR	NR	NR
DIMAPUR	NR	6500	NR
GANGTOK	6500	6500	5800
GUWAHATI	6800	6800	6800
IMPHAL	NR	NR	8000
ITANAGAR	7000	7000	7000
JOWAI	7800	NR	8000
SHILLONG	7200	7200	7200
TURA	7000	7000	7200
<b>SOUTH ZONE</b>			
ADILABAD	6500	6500	6500
BENGALURU	7000	7000	7000
CHENNAI	6800	NR	6900
COIMBATORE	7400	7400	7400
CUDDALORE	7500	NR	7000
DHARMAPURI	7400	7400	7500
DHARWAD	9800	9300	8200
DINDIGUL	7250	7200	7200
ERNAKULAM	7600	7600	7600
HYDERABAD	6700	6700	6100

Gram Dal Wholesale Prices (Rs./Qtl.)			
Date	3-Dec-20	26-Nov-20	3-Nov-20
Centre	Gram Dal	Gram Dal	Gram Dal
JADCHERLA	6600	6600	6600
KARIMNAGAR	7100	7100	6800
KOZHICODE	7700	7700	7600
KURNOOL	NR	8800	8800
MANGALORE	6200	6200	6200
MAYABUNDER	8100	NR	8800
MYSORE	7600	7600	7600
PALAKKAD	7000	7000	7000
PORT BLAIR	7800	8000	8100
PUDUCHERRY	7000	7000	7000
RAMANATHAPURAM	7200	NR	7400
SURYAPET	7100	7100	7100
T.PURAM	7210	6650	6650
THIRUCHIRAPALLI	6800	NR	7300
THRISSUR	7500	7500	NR
TIRUNELVELI	7000	7000	7000
TIRUPATHI	6200	6200	NR
VELLORE	7300	7300	7800
VIJAYWADA	6600	6850	7300
VISAKHAPATNAM	6800	6900	7200
WARANGAL	7000	6900	7200
WAYANAD	8500	8500	8500

Tur Arhar Wholesale Prices (Rs./Qtl.)			
Date	3-Dec-20	26-Nov-20	3-Nov-20
Centre	Tur/ Arhar Dal	Tur/ Arhar Dal	Tur/ Arhar Dal
<b>NORTH ZONE</b>			
AGRA	10000	10000	11000
ALLAHABAD	9000	9000	8500
AMRITSAR	7600	8000	8000
BATHINDA	9400	9300	9100
CHANDIGARH	9200	9200	9500
DEHRADUN	9600	9600	9000
DELHI	8400	8250	8650
DHARAMSHALA	10800	10800	9400
GORAKHPUR	9000	9000	9000

Tur Arhar Wholesale Prices (Rs./Qtl.)			
Date	3-Dec-20	26-Nov-20	3-Nov-20
Centre	Tur/ Arhar Dal	Tur/ Arhar Dal	Tur/ Arhar Dal
GURGAON	9600	NR	9000
HALDWANI	9500	9500	9100
HARIDWAR	10000	10000	9500
HISAR	9500	9200	10000
JAMMU	10100	10300	11000
JHANSI	10000	10500	10400
KANPUR	10000	10000	10500
KARNAL	9700	9080	9300
LUCKNOW	9300	8975	9430
LUDHIANA	9000	9000	10000
MANDI	10250	10100	9130
MEERUT	8850	8525	8825
PANCHKULA	9500	9500	9500
RUDRAPUR	9200	9200	9000
SHIMLA	9100	8700	8700
SOLAN	11300	11400	10332
SRINAGAR	NR	NR	NR
VARANASI	9325	9400	10000
<b>WEST ZONE</b>			
AHMEDABAD	9000	9000	8200
AMBIKAPUR	8500	8400	NR
BHOPAL	10000	10000	10000
BHUJ	9400	9400	9400
BILASPUR	NR	9300	9300
DURG	7500	7500	10000
GWALIOR	9500	9500	10000
INDORE	9500	9800	10500
JABALPUR	10300	10300	10300
JAGDALPUR	NR	9200	9200
JAIPUR	9700	9300	10500
JODHPUR	10000	10000	10000
KOTA	10000	10000	10000
MUMBAI	9750	9700	9500
NAGPUR	7800	8200	9400
NASHIK	7467	7367	7267



Tur Arhar Wholesale Prices (Rs./Qtl.)			
Date	3-Dec-20	26-Nov-20	3-Nov-20
Centre	Tur/ Arhar Dal	Tur/ Arhar Dal	Tur/ Arhar Dal
PANAJI	NR	10050	11400
PUNE	9250	9150	10200
RAIPUR	9800	9500	9500
RAJKOT	7600	7600	7600
REWA	9500	9500	9500
SAGAR	10200	10200	10200
SURAT	9800	9800	8000
UDAIPUR	9300	9300	9300
<b>EAST ZONE</b>			
BALASORE	9300	9400	10300
BERHAMPUR	9400	9200	9400
BHAGALPUR	10000	9500	9500
BHUBANESHWAR	8900	9200	10000
CUTTACK	9000	9500	10000
DARBHANGA	8200	8200	10000
GAYA	9500	9500	11000
JEYPORE	9500	NR	10100
KHARAGPUR	9300	9300	9300
KOLKATA	9700	10000	9000
MALDA	9000	9000	9000
MUZZAFARPUR	9400	9500	10000
PATNA	9000	9000	9500
PURNIA	10000	10000	10500
PURULIA	NR	NR	9800
RAIGANJ	7900	9200	9200
RAMPURHAT	11500	11500	7000
RANCHI	9000	9500	10500
ROURKELA	9200	9500	10000
SAMBALPUR	9500	9500	10000
SILIGURI	NR	NR	10800
<b>NORTH-EAST ZONE</b>			
AGARTALA	NR	NR	NR
AIZAWL	NR	NR	NR
DIMAPUR	NR	10200	NR
GANGTOK	10500	10500	9400

Tur Arhar Wholesale Prices (Rs./Qtl.)			
Date	3-Dec-20	26-Nov-20	3-Nov-20
Centre	Tur/ Arhar Dal	Tur/ Arhar Dal	Tur/ Arhar Dal
GUWAHATI	9500	10200	10200
IMPHAL	12500	NR	11500
ITANAGAR	11000	11000	11000
JOWAI	10500	NR	10500
SHILLONG	11500	11500	11500
TURA	10500	10500	10500
<b>SOUTH ZONE</b>			
ADILABAD	9700	10200	9800
BENGALURU	11200	11200	11200
CHENNAI	9700	NR	10500
COIMBATORE	10000	10000	11400
CUDDALORE	10500	NR	10500
DHARMAPURI	9500	9500	11000
DHARWAD	9400	11500	9000
DINDIGUL	9900	10100	10700
ERNAKULAM	10800	10800	11800
HYDERABAD	10100	10100	11400
JADCHERLA	9800	9800	10600
KARIMNAGAR	9600	9600	9500
KOZHIKODE	10500	10500	11200
KURNOOL	NR	9400	9400
MANGALORE	8200	8800	9000
MAYABUNDER	12000	NR	11500
MYSORE	11300	11300	11300
PALAKKAD	9500	9500	11000
PORT BLAIR	10400	10800	11200
PUDUCHERRY	11000	11000	10600
RAMANATHAPURAM	10200	NR	11200
SURYAPET	10100	9500	10100
T.PURAM	10700	10500	11200
THIRUCHIRAPALLI	10500	NR	11700
THRISSUR	10000	10000	NR
TIRUNELVELI	10500	10500	11000
TIRUPATHI	9800	9800	NR
VELLORE	10000	10000	10600

Tur Arhar Wholesale Prices (Rs./Qtl.)			
Date	3-Dec-20	26-Nov-20	3-Nov-20
Centre	Tur/ Arhar Dal	Tur/ Arhar Dal	Tur/ Arhar Dal
VIJAYWADA	10200	10500	11500
VISAKHAPATNAM	9600	9600	9100
WARANGAL	11200	11400	11200
WAYANAD	10400	10400	11400

Urad Dal Wholesale Prices (Rs./Qtl.)			
Date	3-Dec-20	26-Nov-20	3-Nov-20
Centre	Urad Dal	Urad Dal	Urad Dal
<b>NORTH ZONE</b>			
AGRA	9500	9500	10200
ALLAHABAD	10000	10000	11000
AMRITSAR	9200	9000	9000
BATHINDA	9200	9200	9000
CHANDIGARH	9000	9000	9200
DEHRADUN	9400	9400	9200
DELHI	8850	8850	8600
DHARAMSHALA	10800	10800	10100
GORAKHPUR	9500	9500	10000
GURGAON	9600	NR	9100
HALDWANI	10000	10000	9500
HARIDWAR	10000	10000	10000
HISAR	9500	9500	9200
JAMMU	10000	10200	10200
JHANSI	8700	8500	8400
KANPUR	11500	11000	10700
KARNAL	10000	9900	9450
LUCKNOW	13190	8800	12320
LUDHIANA	9500	9500	9000
MANDI	10700	10520	10200
MEERUT	8675	8475	8720
PANCHKULA	9800	9800	9800
RUDRAPUR	9500	9500	9500
SHIMLA	9600	8600	8600
SOLAN	9924	9874	10073
SRINAGAR	NR	NR	NR
VARANASI	8980	8970	9000

Urad Dal Wholesale Prices (Rs./Qtl.)			
Date	3-Dec-20	26-Nov-20	3-Nov-20
Centre	Urad Dal	Urad Dal	Urad Dal
<b>WEST ZONE</b>			
AHMEDABAD	8800	8800	8600
AMBIKAPUR	6300	6300	NR
BHOPAL	9200	9200	9200
BHUJ	10000	10000	10000
BILASPUR	NR	9800	9800
DURG	8000	8000	8500
GWALIOR	8200	8500	8500
INDORE	9900	9900	8700
JABALPUR	8800	8800	8800
JAGDALPUR	NR	7500	7500
JAIPUR	8700	8700	9000
JODHPUR	8500	8500	8500
KOTA	8500	8500	8500
MUMBAI	9500	9200	9000
NAGPUR	7400	7600	8200
NASHIK	7100	7100	7000
PANAJI	NR	10800	10800
PUNE	9250	9450	9900
RAIPUR	8300	8500	8500
RAJKOT	8400	8400	8400
REWA	7000	7000	7000
SAGAR	9500	9500	9500
SURAT	10400	10100	8500
UDAIPUR	8300	8300	8300
<b>EAST ZONE</b>			
BALASORE	9300	9400	9400
BERHAMPUR	10500	10500	10900
BHAGALPUR	9200	8500	8500
BHUBANESHWAR	9800	9800	9800
CUTTACK	9700	9700	9800
DARBHANGA	9000	9000	9800
GAYA	9800	9200	9100
JEYPORE	9900	NR	9900
KHARAGPUR	10300	10300	10300

Urad Dal Wholesale Prices (Rs./Qtl.)			
Date	3-Dec-20	26-Nov-20	3-Nov-20
Centre	Urad Dal	Urad Dal	Urad Dal
KOLKATA	9000	9000	8500
MALDA	9600	9600	9500
MUZZAFARPUR	9800	10000	9950
PATNA	9700	9700	9500
PURNIA	10000	10000	9200
PURULIA	NR	NR	9200
RAIGANJ	8900	7900	7900
RAMPURHAT	7800	7800	6600
RANCHI	9300	9000	9200
ROURKELA	9500	9500	9200
SAMBALPUR	9500	9500	9000
SILIGURI	NR	NR	10500
<b>NORTH-EAST ZONE</b>			
AGARTALA	10000	10000	8000
AIZAWL	NR	NR	NR
DIMAPUR	NR	7000	NR
GANGTOK	11000	11000	10800
GUWAHATI	8700	8700	8700
IMPHAL	12000	NR	11000
ITANAGAR	9000	9000	9000
JOWAI	10500	NR	10800
SHILLONG	10500	10500	10500
TURA	11000	11000	10000
<b>SOUTH ZONE</b>			
ADILABAD	10200	10100	10200
BENGALURU	12200	12200	12200
CHENNAI	11000	NR	11000
COIMBATORE	11600	11600	11600
CUDDALORE	11500	NR	11000
DHARMAPURI	11500	11500	11500
DHARWAD	11400	11800	9900
DINDIGUL	11050	11050	11250
ERNAKULAM	11000	11000	11200
HYDERABAD	10700	10800	12500
JADCHERLA	9500	9500	11500

Urad Dal Wholesale Prices (Rs./Qtl.)			
Date	3-Dec-20	26-Nov-20	3-Nov-20
Centre	Urad Dal	Urad Dal	Urad Dal
KARIMNAGAR	9400	9400	10200
KOZHIKODE	11000	11000	11000
KURNOOL	NR	10400	10400
MANGALORE	9500	9500	10000
MAYABUNDER	12800	NR	12800
MYSORE	11700	11700	11700
PALAKKAD	11000	11000	11500
PORT BLAIR	11600	11600	12800
PUDUCHERRY	11800	11500	11100
RAMANATHAPURAM	11500	NR	11700
SURYAPET	11700	11700	11700
T.PURAM	11500	11500	11500
THIRUCHIRAPALLI	11800	NR	12100
THRISSUR	11000	11000	NR
TIRUNELVELI	11800	11800	11800
TIRUPATHI	11800	11800	NR
VELLORE	11500	11500	11600
VIJAYWADA	10500	10700	11110
VISAKHAPATNAM	11400	11200	11500
WARANGAL	12000	12100	10100
WAYANAD	10600	10600	12000

Moong Dal Wholesale Prices (Rs./Qtl.)			
Date	3-Dec-20	26-Nov-20	3-Nov-20
Centre	Moong Dal	Moong Dal	Moong Dal
<b>NORTH ZONE</b>			
AGRA	9300	9400	9600
ALLAHABAD	9500	9500	9000
AMRITSAR	11000	11000	11000
BATHINDA	9500	9400	9400
CHANDIGARH	9600	9600	9500
DEHRADUN	10000	10000	9400
DELHI	8850	8800	8650
DHARAMSHALA	10300	10300	9600
GORAKHPUR	11000	11000	9500
GURGAON	9800	NR	11000

Moong Dal Wholesale Prices (Rs./Qtl.)			
Date	3-Dec-20	26-Nov-20	3-Nov-20
Centre	Moong Dal	Moong Dal	Moong Dal
HALDWANI	9800	9800	9800
HARIDWAR	10500	10500	10200
HISAR	9500	9500	9500
JAMMU	9100	9100	9100
JHANSI	8500	8600	8500
KANPUR	8500	8400	8300
KARNAL	9500	9940	9400
LUCKNOW	9940	9940	9940
LUDHIANA	9300	9300	9000
MANDI	10250	10250	9850
MEERUT	8540	8250	8475
PANCHKULA	9500	9500	9500
RUDRAPUR	9500	9500	9500
SHIMLA	10500	10500	10500
SOLAN	10043	10043	10095
SRINAGAR	NR	NR	NR
VARANASI	8860	8880	8900
<b>WEST ZONE</b>			
AHMEDABAD	9200	9200	9100
AMBIKAPUR	11200	11200	NR
BHOPAL	8800	8800	8800
BHUJ	10000	10000	10000
BILASPUR	NR	11700	11700
DURG	9500	9500	8800
GWALIOR	8800	8800	8000
INDORE	9000	9100	9800
JABALPUR	8300	8300	8400
JAGDALPUR	NR	9500	9500
JAIPUR	8600	8600	8500
JODHPUR	7500	7500	7500
KOTA	8500	9500	9500
MUMBAI	10250	10500	10000
NAGPUR	8200	8000	8800
NASHIK	7033	7033	6933
PANAJI	NR	9850	9900

Moong Dal Wholesale Prices (Rs./Qtl.)			
Date	3-Dec-20	26-Nov-20	3-Nov-20
Centre	Moong Dal	Moong Dal	Moong Dal
PUNE	9650	9350	9600
RAIPUR	8300	8500	8500
RAJKOT	8200	8200	8200
REWA	7500	7500	7500
SAGAR	8100	8100	8100
SURAT	9700	9700	8600
UDAIPUR	8300	8300	8300
<b>EAST ZONE</b>			
BALASORE	8900	9000	8900
BERHAMPUR	9400	9400	9400
BHAGALPUR	9000	8500	8500
BHUBANESHWAR	9000	9000	9200
CUTTACK	9000	9200	9200
DARBHANGA	9200	9200	9000
GAYA	9800	9500	NR
JEYPORE	9200	NR	9000
KHARAGPUR	12800	12800	12800
KOLKATA	8700	8700	8600
MALDA	8500	8500	8500
MUZZAFARPUR	9600	9600	9700
PATNA	9500	9500	9600
PURNIA	9800	9800	9500
PURULIA	NR	NR	10500
RAIGANJ	9000	10000	10000
RAMPURHAT	9500	9000	7600
RANCHI	9000	9000	8800
ROURKELA	9100	9200	9000
SAMBALPUR	9300	9300	9000
SILIGURI	NR	NR	10600
<b>NORTH-EAST ZONE</b>			
AGARTALA	9800	9800	9500
AIZAWL	NR	NR	NR
DIMAPUR	NR	10600	NR
GANGTOK	10500	10500	11500
GUWAHATI	9800	9800	9800



Moong Dal Wholesale Prices (Rs./Qtl.)			
Date	3-Dec-20	26-Nov-20	3-Nov-20
Centre	Moong Dal	Moong Dal	Moong Dal
IMPHAL	11500	NR	11500
ITANAGAR	9500	9500	9500
JOWAI	10600	NR	10700
SHILLONG	10500	10500	10500
TURA	10300	10200	10200
<b>SOUTH ZONE</b>			
ADILABAD	9700	9800	9500
BENGALURU	10400	10400	10400
CHENNAI	9700	NR	9600
COIMBATORE	9600	9600	9200
CUDDALORE	10000	NR	10000
DHARMAPURI	9500	9500	10000
DHARWAD	10000	11100	9800
DINDIGUL	9700	9740	9900
ERNAKULAM	10100	10300	10300
HYDERABAD	10200	10200	10200
JADCHERLA	9400	9400	10300
KARIMNAGAR	10300	10300	10300
KOZHIKODE	9500	9500	9500
KURNOOL	NR	9400	9400
MANGALORE	8500	8500	8500
MAYABUNDER	10900	NR	12800
MYSORE	10000	10000	10000
PALAKKAD	9500	9000	9500
PORT BLAIR	10000	10000	10900
PUDUCHERRY	10500	10500	10000
RAMANATHAPURAM	9800	NR	10200
SURYAPET	9800	9700	9700
T.PURAM	9850	9700	9400
THIRUCHIRAPALLI	10100	NR	10000
THRISSUR	10500	10500	NR
TIRUNELVELI	10000	10000	10000
TIRUPATHI	11000	11000	NR
VELLORE	9500	9500	9600
VIJAYWADA	9700	9800	9800

Moong Dal Wholesale Prices (Rs./Qtl.)			
Date	3-Dec-20	26-Nov-20	3-Nov-20
Centre	Moong Dal	Moong Dal	Moong Dal
VISAKHAPATNAM	10000	10000	10000
WARANGAL	10200	10200	10400
WAYANAD	9800	9800	9800

Masoor Dal Wholesale Prices (Rs./Qtl.)			
Date	3-Dec-20	26-Nov-20	3-Nov-20
Centre	Masoor Dal	Masoor Dal	Masoor Dal
NORTH ZONE			
AGRA	6600	6700	6900
ALLAHABAD	7000	7000	6800
AMRITSAR	8200	8000	8000
BATHINDA	7000	7000	7000
CHANDIGARH	6500	6500	7000
DEHRADUN	8000	8000	8000
DELHI	6500	6450	6850
DHARAMSHALA	7600	7600	7400
GORAKHPUR	6000	6000	6500
GURGAON	6400	NR	6800
HALDWANI	8200	8200	8000
HARIDWAR	8200	8200	7800
HISAR	7800	7800	9000
JAMMU	7000	7000	7200
JHANSI	7000	7200	7000
KANPUR	6400	6500	6500
KARNAL	7000	7000	7150
LUCKNOW	6670	6620	6430
LUDHIANA	7000	7000	7000
MANDI	7250	7500	7050
MEERUT	8460	8200	8260
PANCHKULA	8000	8000	8000
RUDRAPUR	7600	7600	7500
SHIMLA	6500	6500	6500
SOLAN	7000	7000	6814
SRINAGAR	NR	NR	NR
VARANASI	7160	7200	7400

Masoor Dal Wholesale Prices (Rs./Qtl.)			
Date	3-Dec-20	26-Nov-20	3-Nov-20
Centre	Masoor Dal	Masoor Dal	Masoor Dal
<b>WEST ZONE</b>			
AHMEDABAD	6900	6900	7100
AMBIKAPUR	7000	7000	NR
BHOPAL	7600	7600	7600
BHUJ	6500	6500	6500
BILASPUR	NR	6800	6800
DURG	7000	7000	7000
GWALIOR	6200	6400	6500
INDORE	7500	7500	6500
JABALPUR	6500	6500	6300
JAGDALPUR	NR	6500	6500
JAIPUR	6500	6500	6800
JODHPUR	6500	6500	6500
KOTA	6200	6200	6200
MUMBAI	6350	6300	6400
NAGPUR	6200	6300	6400
NASHIK	6033	6033	5933
PANAJI	NR	7100	7100
PUNE	6550	6700	6425
RAIPUR	7000	7000	7000
RAJKOT	6900	6900	6900
REWA	6500	6500	6500
SAGAR	6400	6400	6400
SURAT	8100	8100	5500
UDAIPUR	7300	7300	7300
<b>EAST ZONE</b>			
BALASORE	6500	6400	6450
BERHAMPUR	7000	6600	6600
BHAGALPUR	7200	6400	6400
BHUBANESHWAR	6400	6500	6600
CUTTACK	6300	6700	6700
DARBHANGA	7300	7300	6800
GAYA	7000	6800	7000
JEYPORE	6800	NR	6800
KHARAGPUR	10800	10800	10800

Masoor Dal Wholesale Prices (Rs./Qtl.)			
Date	3-Dec-20	26-Nov-20	3-Nov-20
Centre	Masoor Dal	Masoor Dal	Masoor Dal
KOLKATA	6500	6500	6500
MALDA	7500	7500	7500
MUZZAFARPUR	6300	6600	6600
PATNA	6400	7000	6500
PURNIA	7000	7000	6500
PURULIA	NR	NR	6800
RAIGANJ	10000	7000	7000
RAMPURHAT	7900	7900	6700
RANCHI	6300	6500	6500
ROURKELA	6300	6500	6700
SAMBALPUR	6200	6500	6500
SILIGURI	NR	NR	10000
<b>NORTH-EAST ZONE</b>			
AGARTALA	8700	8700	8700
AIZAWL	NR	NR	NR
DIMAPUR	NR	6800	NR
GANGTOK	8000	8000	8000
GUWAHATI	6800	6800	7000
IMPHAL	8200	NR	8500
ITANAGAR	7500	7500	7500
JOWAI	7500	NR	7500
SHILLONG	9000	9000	9000
TURA	7350	7150	7400
<b>SOUTH ZONE</b>			
ADILABAD	7000	7300	7300
BENGALURU	8000	8000	8000
CHENNAI	6800	NR	7000
COIMBATORE	7200	7200	7200
CUDDALORE	NR	NR	NR
DHARMAPURI	7200	7200	7300
DHARWAD	8400	8200	7600
DINDIGUL	6560	7020	7450
ERNAKULAM	7500	7500	7500
HYDERABAD	7400	7400	7400
JADCHERLA	7100	7100	7100

Masoor Dal Wholesale Prices (Rs./Qtl.)			
Date	3-Dec-20	26-Nov-20	3-Nov-20
Centre	Masoor Dal	Masoor Dal	Masoor Dal
KARIMNAGAR	7300	7300	7300
KOZHIKODE	7200	7200	7200
KURNOOL	NR	7900	7900
MANGALORE	6000	6000	6800
MAYABUNDER	8500	NR	9900
MYSORE	9700	9700	9700
PALAKKAD	7700	7700	7700
PORT BLAIR	7800	8000	8000
PUDUCHERRY	8000	7700	7500
RAMANATHAPURAM	NR	NR	NR
SURYAPET	7400	NR	7500
T.PURAM	7400	7400	7400
THIRUCHIRAPALLI	7200	NR	7200
THRISSUR	7500	7500	NR
TIRUNELVELI	7000	7000	7000
TIRUPATHI	8800	8800	NR
VELLORE	7200	7200	7200
VIJAYWADA	7300	7300	7500
VISAKHAPATNAM	6900	6900	6900
WARANGAL	7600	7800	7500
WAYANAD	8200	8500	8500

#### Disclaimer

The information and opinions contained in the document have been compiled from sources believed to be reliable. The company does not warrant its accuracy, completeness and correctness. Use of data and information contained in this report is at your own risk. This document is not, and should not be construed as, an offer to sell or solicitation to buy any commodities. This document may not be reproduced, distributed or published, in whole or in part, by any recipient hereof for any purpose without prior permission from the Company. IASL and its affiliates and/or their officers, directors and employees may have positions in any commodities mentioned in this document (or in any related investment) and may from time to time add to or dispose of any such commodities (or investment). Please see the detailed disclaimer at <http://www.agriwatch.com/Disclaimer.php> © 2020 Indian Agribusiness Systems Ltd.