

Domestic Market Highlights**Recent Updates:**

The recent heavy rains had affected the sugarcane crop in some parts of Uttar Pradesh. Currently, the crop is at maturity stage but the recent heavy rains had adversely affected the yields as field are waterlogged. Further, this situation may attract the spread of red rot disease if rains continue for few more days.

According to the market sources, Sugar mills in Maharashtra are likely to start their sugarcane crushing from 15th October 2022. Around 203 sugar mills are likely to participate in the cane crushing operation out of the total 246 sugar mills in the state. So far 35 sugar mills had taken permission for cane crushing in the 2022-23 season. As per State Sugar Commissioner, Sugar mills in Maharashtra are projected to crush around 1,413 lakh tonnes of sugarcane in the state during the 2022-23 season.

As of Sept. 30th Sep, 2022 Sugarcane sowing has reached 55.73 Lakh Ha. Vs 55.22 Lakh Ha. same period last year. As per AgriWatch, Sugarcane crushing is likely to start after Diwali Festival in the key growing states.

Sugarcane Sowing (Lakh Hectares) As of 30 th Sep 2022			
State-wise	2022-23	2021-22	2021-22
Andhra Pradesh	0.47	0.84	-0.37
Assam	0.29	0.30	-0.01
Bihar	2.35	2.64	-0.29
Chhattisgarh	0.32	0.35	-0.03
Gujarat	2.32	2.31	0.01
Haryana	1.06	1.10	-0.04
Karnataka	6.6	5.96	0.64
Madhya Pradesh	0.86	1.06	-0.20
Maharashtra	13.52	12.32	1.20
Odisha	0.19	0.17	0.02
Punjab	0.97	0.98	-0.01
Tamil Nadu	1.55	1.5	0.05
Telangana	0.31	0.29	0.02
Uttar Pradesh	23.6	23.95	-0.35
Uttarakhand	0.92	0.93	-0.01
West Bengal	0.14	0.17	-0.03
Others	0.26	0.35	-0.08
All-India	55.73	55.22	0.52

Sugar Exports:

India has a limited opportunity for exports during the 2022-23 season.

The Center South region Brazil indicates higher sugar production for the 2022-23 and 2023-24 seasons (April – March). As per market sources, the 2023-24 Sugar season in CS Brazil is set to recover to over 36 million tonnes of sugar production, up from 33 million tonnes estimated for 2022-23 season. This sugar will be available in the global market by May, 2023.

Similarly, Thailand production is also expected to increase to around 11.5 -12 million tonnes in 2022-23 season. The Raw sugar futures for May'2023 can be delivered up to 28th April,2023. Therefore, Opportunity for Indian sugar mills to export maximum sugar is up to April, 2023.

Sugarcane Crushing 2022-23

AgriWatch expects sugar crushing to start from mid-October 2022 for the 2022-23 season in Maharashtra. As per the sources, currently the sugarcane crop condition is good in Maharashtra and yield is expected to improve in the coming season. No major crop damage has been reported so far.

Although, in Uttar Pradesh, the crop yield and sugar recovery are expected to decline due to higher rains last week. Sugar recovery is expected to decline in the 2022-23 season. Sugarcane crushing in Uttar Pradesh is expected to begin after Diwali festival.

Price Outlook:

- The average sugar prices were slightly higher at Rs. 3,516 per quintal during the past week from Rs.3,513 per quintal in Delhi market. Whereas, sugar prices in Maharashtra were stable at Rs.3340 per quintal.

Price Projection for the Next week

As per AgriWatch, the average prices for Sugar 'M' grade in key Kolhapur market remained weak at Rs.3380 per quintal during the week under review. Sugar prices in the Kolhapur market are likely to range between Rs. 3350- Rs. 3450 per quintal amid high festive demand in the market for the coming week.

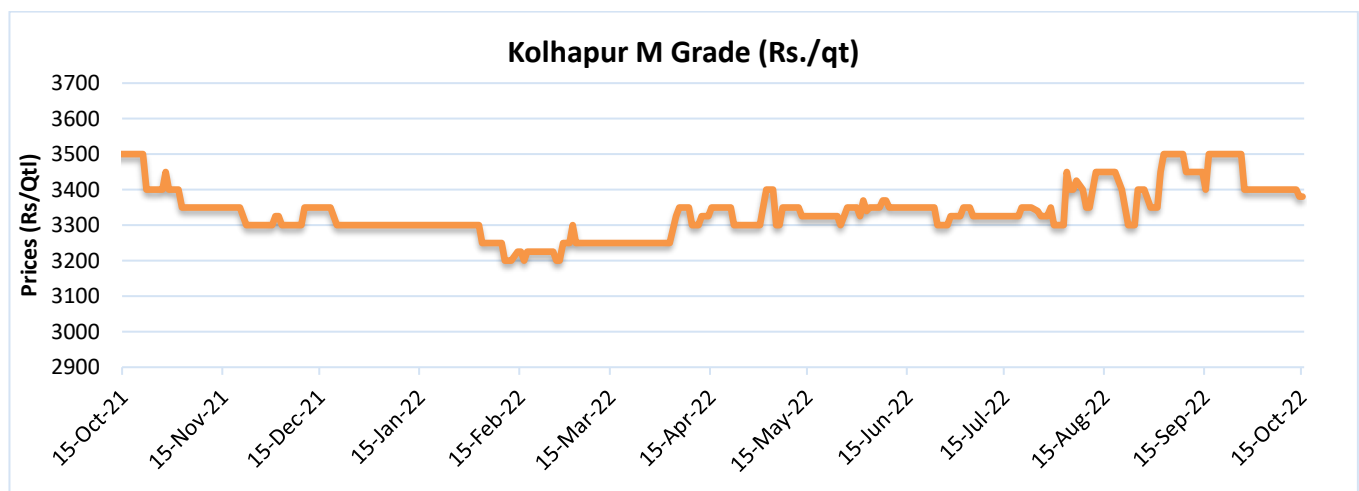

Sugar Price at Kolhapur Market (Rs./Quintal)

Forecast Date	Past Week	Coming week
10-Sept-22	3380	3350-3450

Uttar Pradesh: Mill-wise Sugar List (15/10/2022)

S.no	Mill Name	Opening Stock	Sold Stock	Balance Stock	Today Rate
		(in Qtls)			(in Rs./Qtls)
1	ANOOPSAHAR (ANOO)	307958	6346	301612	3475
2	BAGPAT (BAGP)	417989	12590	405399	3490
3	BELRAYAN (BELR)	698496	29480	669016	3500
4	BILASPUR (BILA)	135790	1800	133990	3450
5	BISALPUR (BISA)	370134	17260	352874	3470
6	BADAUN (BUDA)	191282	0	191282	3445
7	GAJRAULA (GAJR)	290829	250	290579	3495
8	GHOSI (GHOS)	91985	30	91955	3525
9	KAIMGANJ (KAIM)	84809	0	84809	3500
10	MAHMUDABAD (MAHM)	152981	200	152781	3530
11	MORNA (MORN)	486069	2070	483999	3490
12	NANAUTA (NANA)	889494	8020	881474	3470
13	NANAPRA (NANP)	425404.47	0	425404.47	3525
14	POWAYAN (POWA)	141962	250	141712	3535
15	PURANPUR (PURA)	273819	4160	269659	3470
16	RAMALA (RAMA)	902851	18365	884486	3525
17	SAMPORNANAGAR (SAMP)	488359	670	487689	3500
18	SARSAWA (SARS)	663882	1600	662282	3470
19	SATHA (SATH)	12691.87	0	12691.87	0
20	SATHIAON (SATN)	165218	0	165218	3570
21	SEMIKHERA (SEMI)	210851	1550	209301	3480
22	SNEH ROAD (SNEH)	729527	25360	704167	3480
23	SULTANPUR (SULT)	25359.06	0	25359.06	3540
24	TILHAR (TILH)	348611	4740	343871	3485
Total		8,506,351.40	134,741.00	8,371,610.40	

Source: Uttar Pradesh Sugar Cooperative Federation

Ethanol: According to the market sources, the center may hike the ethanol purchase price by Rs.2 per liter for the 2022-23 season (Dec-Nov). According to the Ministry of petroleum and natural gas, the government has achieved 10.3% ethanol blending in petrol as of September 2022, ahead of the November 2022 deadline. Earlier, during the 2021-22 season, the government increased the procurement price of all three categories of

ethanol produced from different sources by 1.27 to 2.55 percent. (To achieve 20 percent blending by 2025, India needs 10.2-11 billion litres of ethanol.

During the ethanol supply year 2021-22, till 04th September 2022, around 3.33 billion litres of ethanol has been supplied, out of which sugar industry has contributed about 2.87 billion litres (86%) and grain-based distillers the rest.

Note: Brazil Ethanol production has increased by 2% to 2.12 billion litres till the first half of September 2022.

Uttar Pradesh: Mill-wise Ethanol List (15/10/2022)

S.N o	Factory Name	Opening Stock	Production To Date	Stock On Date	Sale in Hand	Last Sold Rate
		(in Lac B.L.)				(in Rs./litre)
		15th October 2022				
1	ANOOPSAHAR (ANOO)	3.46	29.24	0.43	44.98	59.08
2	GHOSI (GHOS)	3.7	9.28	0.33	27.54	59.08
3	KAIMGANJ (KAIM)	1.62	0	1.59	9.57	46.66
4	MAJHOLA (MAJH)	0	0	0	0	0
5	NANAUTA (NANA)	2.58	11.14	0.79	29.63	46.66
6	NANAPRA (NANP)	0	0	0.5	7	46.66
7	SAMPORNANAGAR (SAMP)	4.84	6.91	0.3	61.9	46.66
8	SATHIAON (SATN)	14.44	19.06	1.14	29.74	59.08
9	SNEH ROAD (SNEH)	0.13	42.84	0.07	92	59.08
Tota l		30.77	118.47	5.15	302.36	

International Market Highlights

Thailand Sugar Balance Sheet (Nov-May)				
Season	Sugar Production	Exports	Domestic Consumption	Ending Stock
2020-21	75.87	37.39	235.0	9.06
2021-22	102.30	100.00	242.0	6.87
2022-23*	105.00	110.00	252.0	3.85

Brazil Sugar Balance Sheet (Apr-Mar)				
Season	Sugar Production	Exports	Domestic Consumption	Ending Stock
2020-21	420.5	321.5	101.5	3.40
2021-22	353.5	256.5	98	2.40
2022-23*	363.7	266.2	98	1.90

Source: USDA; Unit: Lakh Tonnes

Bangladesh government has increased the prices of sugar by Bangladeshi taka (Tk) 6 per kg. The price of packaged sugar has been increased from Tk 89 to Tk 95 as per the announcement made by the commerce ministry. Earlier on 22nd September 22, sugar prices of unpackaged refined sugar were at Tk 84 per kg and for packaged sugar was Tk 89 per kg for the local market.

According to UNICA, sugarcane crushing in Brazil has increased by 2.5% to 39.49 million tonnes during the first half of September 2022. The allocation to sugar production has been increased to 48.4% as against 46.4% last season. Earlier, sugar production was expected to fall but with the increase in arrivals and good sugar recovery, production has now increased in Brazil.

FOB Prices:

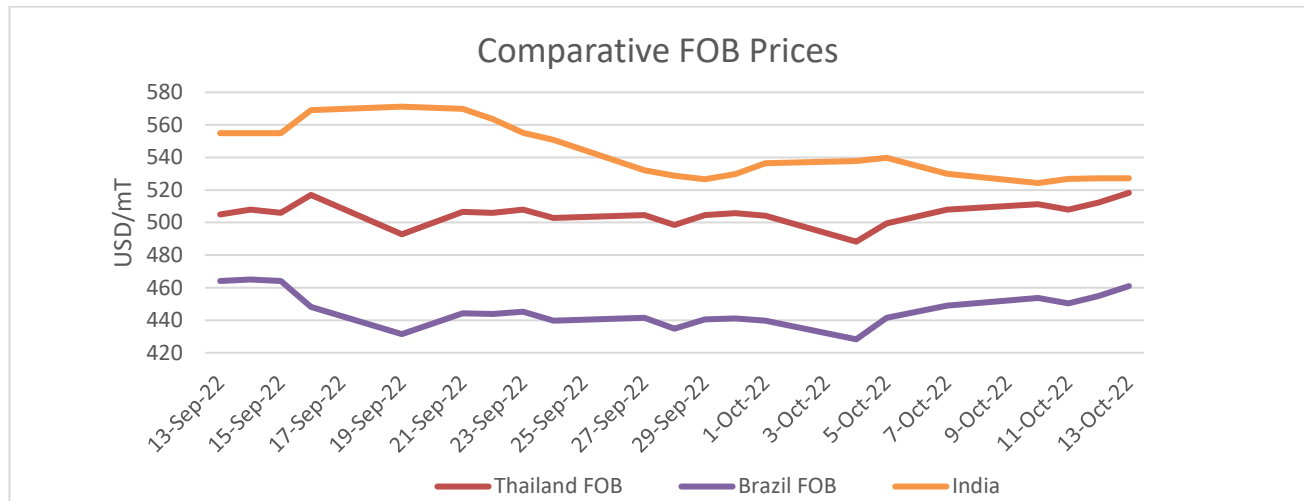

International Sugar FOB (USD/mT)				
Week ago	Thailand FOB	Brazil FOB	Indian White Sugar FOB	INR
7-Oct-22	508	449	530	82.4
13-Oct-22	518	461	527	82.3
% Change	1.97	2.67	-0.57	-0.12

ICE & LIFE Future Prices

International Sugar Futures ICE					(Rs/Qtl)	
Futures month	% Change over previous year	Today	Week ago	Month Ago	Year Ago	RBI Dollar
		14-Oct-22	7-Oct-22	14-Sep-22	15-Oct-21	14-Oct-22
Oct-22	0.13	3189	3194	3084	3185	82.38
Mar-23	4.04	3477	3459	3203	3341	
May-23	0.41	3298	3296	3112	3284	

International Sugar Futures LIFFE					(Rs/Qtl)	
Futures month	% Change over previous year	Today	Week ago	Month Ago	Year Ago	RBI Dollar
		14-Oct-22	7-Oct-22	14-Sep-22	15-Oct-21	14-Oct-22
Oct-22	5.80	4038	4033	3869	3817	82.38
Dec-22	23.22	4608	4570	4281	3739	
Mar-23	7.48	4137	4117	3930	3849	

The Raw Sugar futures ICE traded higher by 0.13 percent at Rs. 3189 per Quintal. The LIFE Sugar traded higher at Rs. 4038 per Quintal as compared to the previous season of Rs. 3817 per Quintal.

International Sugar Futures Price Projection

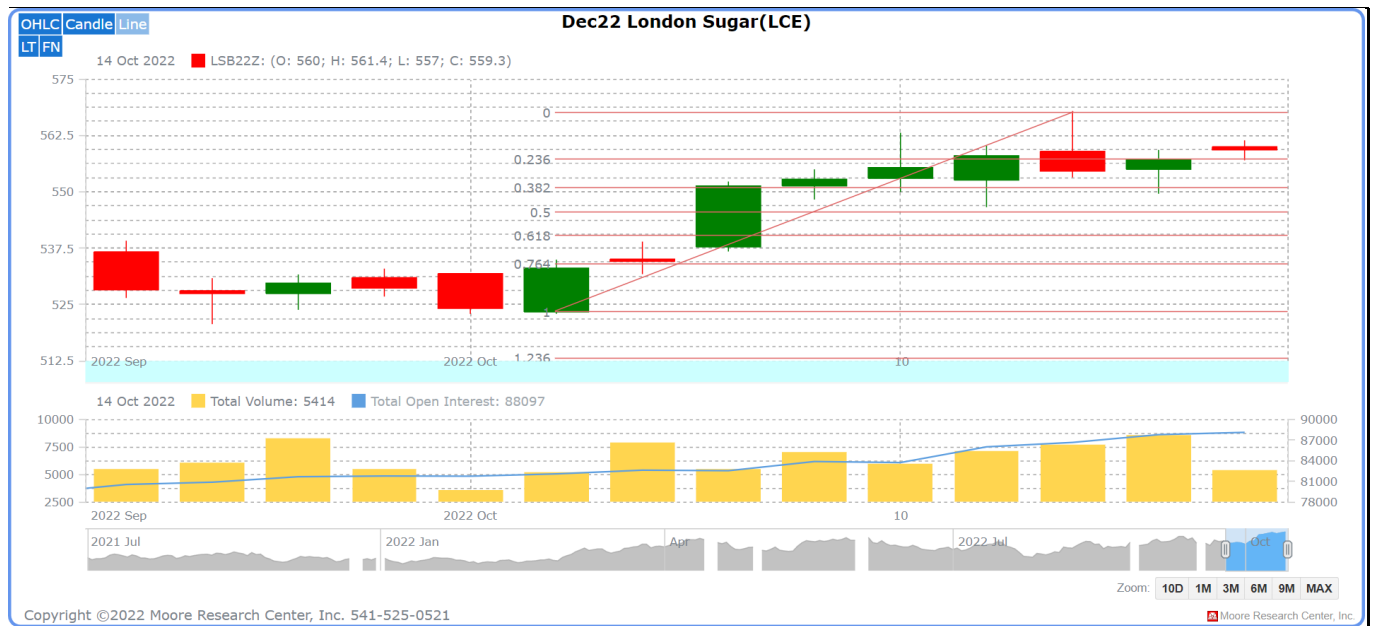

LIFFE (White Sugar Exchange) Future Market Sugar Scenario (Dec'22 Contract)

Technical Commentary

- As depicted in the above chart, market showed up and intact trend during the week under review.
- Market has corrected around 23% Fibonacci retracement level.
- Volume has increased in the market which further indicates slight buying strength.
- Overall, the prices are expected to remain rangebound to firm in the coming week.

International Sugar Futures Price Projection

	Contract Month	Present Quote	The expected Price level for next week
LIFFE Sugar (US \$/MT)	Dec'22	554	560-574

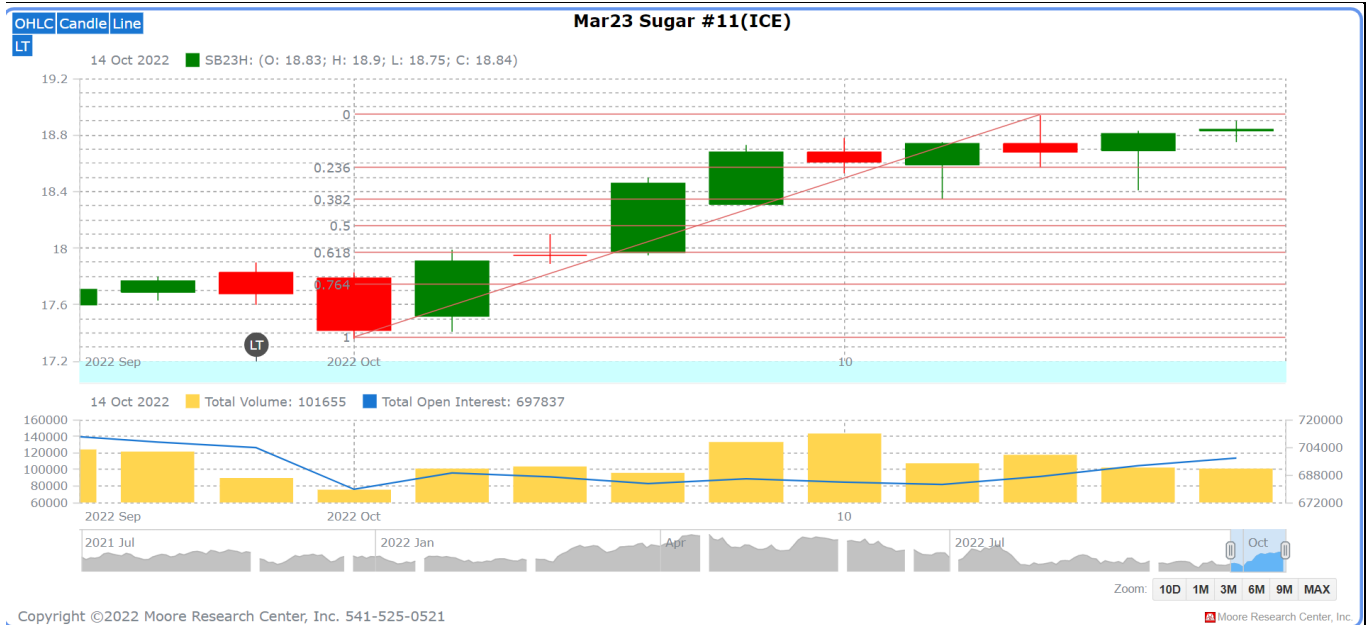

ICE (Raw Sugar Exchange) Future Market Scenario (Mar'22 Contract)

Technical Commentary:

- ☐ As depicted in the above chart, market has moved upward during the last week.
- ☐ Market is currently indicating slight buying strength.
- ☐ Market is further expected to remain range bound in the coming week.

International Sugar Futures Price Projection

	Contract Month	Present Quote	The expected Price level for next week
ICE Sugar #11 (US Cent/lb)	Oct'22	18.82	18.80-19.10

Weekly Sugar & Gur Price

Spot Sugar Prices Scenario (Weekly) (Average)					
Commodity	Centre	Variety	Average Prices (Rs/Qtl)		Change
Sugar			10th Oct'22 to 15th Oct'22	03rd Oct'22 to 08th Oct'22	
Delhi	Delhi	M-Grade	3516	3513	3
	Delhi	S-Grade	3496	3493	3
Uttar Pradesh	Khatauli	M-Grade	3643	3625	18
	Ramala	M-Grade	3470	3470	Unch
	Dhampur	M-Grade Ex-Mill	3550	3550	Unch
	Dhampur	S-Grade Ex-Mill	3530	3530	Unch
	Dhampur	L-Grade Ex-Mill	3600	3600	Unch
Maharashtra	Mumbai	M-Grade	3637	3653	-16
	Mumbai	S-Grade	3515	3533	-18
	Nagpur	M-Grade	3518	3525	-7
	Nagpur	S-Grade	3465	3483	-18
	Kolhapur	M-Grade	3393	3400	-7
	Kolhapur	S-Grade	3340	3358	-18
Assam	Guhawati	S-Grade	3654	3673	-19
Meghalaya	Shillong	S-Grade	3660	3678	-18
Andhra Pradesh	Vijayawada	M-Grade (With Duty)	3913	3920	-7
	Vijayawada	S-Grade (With Duty)	3873	3880	-7
West Bengal	Kolkata	M-Grade	3910	3920	-10
Tamil Nadu	Chennai	S-Grade (With GST)	3450	3500	-50
	Dindigul	M-Grade (DCA)	3840	3840	Unch
	Coimbatore	M-Grade (DCA)	3840	3840	Unch
Chattisgarh	Ambikapur	M-Grade (Without Duty)	3850	3850	Unch
Sugar Prices are in INR/Quintal. (1 Quintal=100 kg)					

Spot Jaggery(Gur) Prices Scenario (Weekly) (Average)					
Commodity	Centre	Variety	Prices (Rs/Qtl)		Change
Jaggery(Gur)			10th Oct'22 to 15th Oct'22	03rd Oct'22 to 08th Oct'22	
Uttar Pradesh	Muzaffarnagar	Chaku Fresh	4183	4033	150
	Muzaffarnagar	Chaku(Arrival)(40kg Bag)	3807	3700	107
	Muzaffarnagar	Khurpa (Fresh)	4235	3738	497
	Muzaffarnagar	Laddoo (Fresh)	NA	4090	-
	Muzaffarnagar	Rascut (Fresh)	NA	NA	-

	Hapur	Chaurasa	NA	2982	-
	Hapur	Balti	NA	3140	-
Andhra Pradesh	Chittur	Gold	NA	NA	-
		White	NA	NA	-
		Black	NA	NA	-
Maharashtra	Latur	Lal Variety	NA	NA	-
Karnataka	Bangalore	Mudde (Average)	4558	4550	8
	Belgaum	Mudde (Average)	4000	4000	Unch
	Belthangadi	Yellow (Average)	NA	NA	-
	Bijapur	Achhu	NA	NA	-
	Gulbarga	Other (Average)	NA	2421	-
	Mahalingapura	Penti (Average)	3641	NA	-
	Mandya	Achhu (Medium)	3400	3373	27
	Mandya	Kurikatu (Medium)	3338	3266	72
	Mandya	Other (Medium)	3288	3286	2
	Mandya	Yellow (Medium)	3392	3266	126
	Shimoga	Achhu (Average)	3850	3800	50

Spot Sugar Prices Scenario (Weekly)						
Commodity	Centre	Variety	Today	Week Ago	Month Ago	Year Ago
Sugar			15-Oct-22	8-Oct-22	15-Sep-22	14-Oct-21
Delhi	Delhi	M-Grade	3510	3520	3520	3640
	Delhi	S-Grade	3490	3500	3500	3620
Uttar Pradesh	Khatauli	M-Grade	3645	3625	3595	0
	Ramala	M-Grade	3470	3470	3450	0
	Dhampur	M-Grade Ex-Mill	3550	3550	3555	0
	Dhampur	S-Grade Ex-Mill	3530	3530	3535	0
	Dhampur	L-Grade Ex-Mill	3600	3600	3605	0
Maharashtra	Mumbai	M-Grade	3640	3660	3640	3790
	Mumbai	S-Grade	3496	3530	3542	3610
	Nagpur	M-Grade	3505	3525	3525	3625
	Nagpur	S-Grade	3445	3475	3425	3525
	Kolhapur	M-Grade	3380	3400	3400	3500
	Kolhapur	S-Grade	3320	3350	3300	3400
Assam	Guhawati	S-Grade	3634	3664	3613	3715
Meghalaya	Shillong	S-Grade	3640	3670	3620	3720
Andhra Pradesh	Vijayawada	M-Grade (With Duty)	3900	3920	4000	4020
	Vijayawada	S-Grade (With Duty)	3860	3880	3900	3920
West Bengal	Kolkata	M-Grade	3900	3920	3930	3950
Tamil Nadu	Chennai	S-Grade	3450	3500	3550	3880

	Dindigul	M-Grade (DCA)	3840	3840	3860	3920
	Coimbatore	M-Grade (DCA)	3840	3840	3840	3900
Chattisgarh	Ambikapur	M-Grade (Without Duty)	3850	3850	3850	3800
Sugar Prices are in INR/Quintal. (1 Quintal=100 kg)						

Spot Jaggery(Gur) Prices Scenario (Weekly)

Commodity			Today	Week Ago	Month Ago	Year Ago
Jaggery(Gur)	Centre	Variety	15-Oct-22	8-Oct-22	15-Sep-22	14-Oct-21
Uttar Pradesh	Muzaffarnagar	Chaku Sukha	4128	3920	NR	3538
	Muzaffarnagar	Chaku(Arrival)(40kg Bag)	3000	1000	NR	8000
	Muzaffarnagar	Khurpa	3850	3795	NR	3100
	Muzaffarnagar	Laddoo	4375	4125	NR	3500
	Muzaffarnagar	Rascut	NA	NA	0	0
	Hapur	Chaurasa	NA	NA	2930	2975
	Hapur	Balti	NA	NA	3080	2975
Andhra Pradesh	Chittur	Gold	NR	NR	NR	NR
		White	NR	NR	NR	NR
		Black	NR	NR	NR	NR
Maharashtra	Latur	Lal Variety	NR	NR	NR	NR
Karnataka	Bangalore	Mudde (Average)	4550	NA	4550	0
	Belgaum	Mudde (Average)	NA	4000	0	3800
	Belthangadi	Yellow (Average)	NA	0	0	NA
	Bijapur	Achhu	NA	0	0	NA
	Gulbarga	Other (Average)	2850	2900	3150	NR
	Mahalingapura	Penti (Average)	NA	0	3521	NR
	Mandya	Achhu (Medium)	3450	3350	3380	NR
	Mandya	Kurikatu (Medium)	3350	3250	3320	NR
	Mandya	Other (Medium)	3380	3200	3350	0
	Mandya	Yellow (Medium)	3550	3270	3500	0
	Shimoga	Achhu (Average)	3850	0	0	0

International Sugar Prices (Weekly Average)

	Contract Month	10th Oct'22 to 15th Oct'22	03rd Oct'22 to 08th Oct'22	Change
ICE Sugar #11 (US Cent/lb)	22-May	17.81	17.29	0.52
	22-Jul	17.26	16.89	0.37
	22-Oct	17.25	16.92	0.33
LIFFE Sugar (US \$/MT)	22-May	502.48	490.32	12.16
	22-Aug	491.38	480.94	10.44

22-Oct

480.86

472.40

8.46

Retail and Wholesale Sugar & Gur Price

Retail Prices		
Commodity: Sugar& Gur (Rs./Kg.)		
Date	15-Oct-22	15-Oct-22
Centre	Sugar	Gur
NORTH ZONE		
CHANDIGARH	42	48
DELHI	42	57
HISAR	40	42
KARNAL	45	54
PANCHKULA	42	45
GURGAON	NR	NR
SHIMLA	44	43
MANDI	42	43
KUPWARA	53	46
AMRITSAR	42	60
LUDHIANA	40	50
BATHINDA	41	52
LUCKNOW	41	53
KANPUR	40	48
VARANASI	49	56
AGRA	40	44
ALIGARH	40	43
MIRZAPUR (VINDHYANCHAL)	42	49
BANDA	43	53
AZAMGARH	42	45
GONDA (DEVIPATAN)	NR	NR
DEHRADUN	47	42
HALDWANI	42	51
RUDRAPUR	40	50
HARIDWAR	42	44
WEST ZONE		
AHMEDABAD	38	51
RAJKOT	40	51

Daily Wholesale Prices		
Commodity: Sugar & Gur (Rs./Kg.)		
Date	15-Oct-22	15-Oct-22
Centre	Sugar	Gur
NORTH ZONE		
CHANDIGARH	3550	4250
DELHI	3800	3700
HISAR	3900	3800
KARNAL	3855	4285
PANCHKULA	3900	4200
GURGAON	NR	NR
SHIMLA	4000	3900
MANDI	4014	3400
KUPWARA	3950	3900
AMRITSAR	3750	4850
LUDHIANA	3800	4000
BATHINDA	3880	4700
LUCKNOW	3880	4360
KANPUR	3900	4600
VARANASI	4300	4800
AGRA	3840	3750
ALIGARH	3500	3750
MIRZAPUR (VINDHYANCHAL)	3985	4260
BANDA	3950	5000
AZAMGARH	3975	3960
GONDA (DEVIPATAN)	3800	4200
DEHRADUN	3600	3500
HALDWANI	3738	3311
RUDRAPUR	3800	4300
HARIDWAR	3900	4100
WEST ZONE		
AHMEDABAD	3600	4500
RAJKOT	3730	4800

SELAMBA	39	48
WAGHAI	43	41
BODELI	40	42
VAPI	40	54
BHOPAL	42	45
INDORE	42	49
GWALIOR	47	42
SHAHDOL	40	44
UJJAIN	39	40
MORENA	40	39
MUMBAI	42	69
NAGPUR	41	54
PUNE	42	39
NASHIK	40	54
JAIPUR	43	46
JODHPUR	NR	NR
KOTA	42	47
UDAIPUR	42	54
BHARATPUR	40	45
AJMER	40	40
BIKANER	46	48
EAST ZONE		
PATNA	45	45
BHAGALPUR	43	41
SAHARSA	42	58
MADHUBANI	42	52
KHAGARIA	43	42
RANCHI	42	50
GUMLA	52	49
SAHIBGANJ	42	50
BOKARO	NR	NR
LOHARDAGA	43	42
SIMDEGA	42	42
DHANBAD	42	48
SAMBALPUR	45	44
ROURKELA	43	46
BERHAMPUR	44	47
JEYPORE	45	45
BALASORE	42	52
BARIPADA	44	55
PURULIA	39	43
KHARAGPUR	43	55
RAMPURHAT	46	58
MALDA	43	49
RAIGANJ	43	53

SELAMBA	3700	4300
WAGHAI	3900	3800
BODELI	3800	4000
VAPI	3800	4900
BHOPAL	3610	3715
INDORE	3690	3920
GWALIOR	3900	4000
SHAHDOL	3900	3950
UJJAIN	3760	3800
MORENA	3800	3650
MUMBAI	3546	4750
NAGPUR	3800	4500
PUNE	3300	3200
NASHIK	3680	4400
JAIPUR	3900	4200
JODHPUR	NR	NR
KOTA	3610	3800
UDAIPUR	3950	5200
BHARATPUR	3800	4200
AJMER	4000	4200
BIKANER	3960	3870
EAST ZONE		
PATNA	3990	4000
BHAGALPUR	3900	3700
SAHARSA	3960	4150
MADHUBANI	3800	4800
KHAGARIA	3940	3850
RANCHI	3980	4400
GUMLA	4000	3600
SAHIBGANJ	3950	4200
BOKARO	4000	4000
LOHARDAGA	4000	4100
SIMDEGA	4050	4000
DHANBAD	4000	4200
SAMBALPUR	4000	3800
ROURKELA	3900	4000
BERHAMPUR	4300	4600
JEYPORE	4000	4200
BALASORE	3960	4400
BARIPADA	4100	4200
PURULIA	3800	4000
KHARAGPUR	4000	4800
RAMPURHAT	3940	5040
MALDA	3900	4200
RAIGANJ	4050	4800

NORTH EAST ZONE		
PORT BLAIR	51	69
MAYABUNDER	49	67
CAR NICOBAR	55	80
ITANAGAR	50	NR
GUWAHATI	42	44
BARPETA	43	45
TURA	45	80
JOWAI	45	65
SOHRA	45	100
DIMAPUR	50	80
GANGTOK	48	60
AGARTALA	50	52
SOUTH ZONE		
VIJAYWADA	43	55
VISAKHAPATNAM	42	55
KURNOOL	40	57
TIRUPATHI	40	58
BELAGAVI	42	52
KALABURAGI	43	44
TUMAKURU	41	63
BELLARY	39	43
DHAVANAGERE	40	58
SHIVAMOGGA	40	44
VIJAYAPUR	40	50
T.PURAM	42	79
ERNAKULAM	44	63
KOZHIKODE	42	63
THRISSUR	43	62
PALAKKAD	41	51
WAYANAD	40	51
KASARGOD	40	46
KOTTAYAM	42	65
PATHANAMTHITTA	42	85
ALAPUZHA	40	59
KOLLAM	43	70
PUDUCHERRY	42	52
CHENNAI	40	59
VELLORE	39	54
RAMANATHAPURAM	40	49

NORTH EAST ZONE		
PORT BLAIR	4600	6200
MAYABUNDER	4500	6250
CAR NICOBAR	4800	8000
ITANAGAR	4300	NR
GUWAHATI	3900	4000
BARPETA	4100	4200
TURA	4100	7000
JOWAI	4100	5500
SOHRA	4300	9000
DIMAPUR	4300	7500
GANGTOK	4500	5000
AGARTALA	4200	4200
SOUTH ZONE		
VIJAYWADA	3920	4800
VISAKHAPATNAM	3900	5000
KURNOOL	3400	4200
TIRUPATHI	3800	5000
BELAGAVI	3720	4000
KALABURAGI	3780	4100
TUMAKURU	3800	4800
BELLARY	3600	3800
DHAVANAGERE	3750	4100
SHIVAMOGGA	3800	4000
VIJAYAPUR	3700	4000
T.PURAM	3980	5000
ERNAKULAM	3760	4900
KOZHIKODE	3800	4600
THRISSUR	3780	4100
PALAKKAD	3780	4600
WAYANAD	3860	4200
KASARGOD	3820	4150
KOTTAYAM	3850	5000
PATHANAMTHITTA	3450	7250
ALAPUZHA	3820	4700
KOLLAM	3840	5000
PUDUCHERRY	3800	4900
CHENNAI	3800	5200
VELLORE	3700	4700
RAMANATHAPURAM	3800	4500

HYDERABAD	36	51
KARIMNAGAR	40	55
WARANGAL	41	54
ADILABAD	39	58
SURYAPET	47	55
JADCHERLA	39	55
Average Price1	42.57	50.91
Maximum Price1	55	100
Minimum Price1	36	34
Modal Price1	42	45

HYDERABAD	3400	4300
KARIMNAGAR	3400	4600
WARANGAL	3900	5100
ADILABAD	3900	4800
SURYAPET	3700	5500
JADCHERLA	3800	5000
Average Price1	3921.09	4417.62
Maximum Price1	4800	9000
Minimum Price1	3300	3200
Modal Price1	3900	4000

Disclaimer

The information and opinions contained in the document have been compiled from sources believed to be reliable. The company does not warrant its accuracy, completeness and correctness. Use of data and information contained in this report is at your own risk. This document is not, and should not be construed as, an offer to sell or solicitation to buy any commodities. This document may not be reproduced, distributed or published, in whole or in part, by any recipient hereof for any purpose without prior permission from the Company. IASL and its affiliates and/or their officers, directors and employees may have positions in any commodities mentioned in this document (or in any related investment) and may from time to time add to or dispose of any such commodities (or investment). Please see the detailed disclaimer at <http://www.agriwatch.com/disclaimer.php> © 2022 Indian Agribusiness Systems Ltd.