

Domestic Market Highlights

Recent Updates:

In a notification issued on 28th October 2022, the food ministry has allocated higher monthly sales quota of 22 Lakh MT (LMT), compared to 0.5 LMT lower allocated during November 2021. During the previous month government allocated 23.5 LMT quota. As per market sources, sugar prices in the first half of the month are likely to remain supportive and range-bound in second half of the month as more new sugar starts flowing into the domestic market.

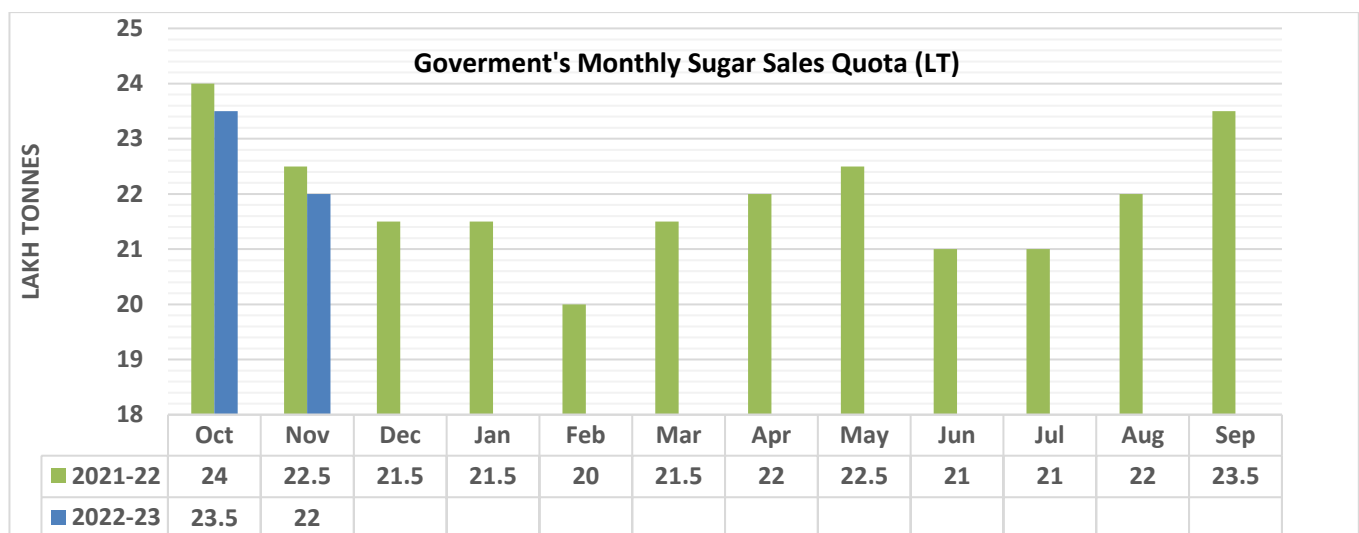

The sugarcane crushing season has been affected due to heavy rains in Maharashtra during the last few weeks. As per the traders and millers, sugarcane crushing is likely to start with full capacity by 10th November 2022. As Transportation labor would come after Diwali celebrations and by that time weather will also become favorable for harvesting and crushing.

Around 203 sugar mills are likely to participate in the cane crushing operation out of the total 246 sugar mills in the state. So far 73 sugar mills had taken permission for cane crushing in the 2022-23 season. The estimated sugarcane production in the state may reach 1,343 lakh tonnes against 1,321 lakh tonnes in the 2021-22 season. The sugar production may rise to 138 lakh tonnes against 137 lakh tonnes during the previous season.

Sugarcane crushing season is likely to start next month in Haryana. The sugarcane farmers in Haryana are still waiting for the government to announce State advised price (SAP) for the 2022-23 season. As per market sources government may release the SAP during first week of November 2022.

As per AgriWatch Sources, In Uttar Pradesh too, crushing operations will commence after 25th October 2022.

Indian Sugar Mills Association has revised its sugar production estimate for the 2022-23 season. ISMA has estimated sugar production at 365 lakh tonnes for the 2022-23 season which was 354 lakh tonnes estimated previously.

States	2021-22			2022-23		
	Estimated Sugar Production	Estimated sugar Diversion	Actual Sugar production	Estimated Sugar Production	Estimated Sugar Diversion	Actual Sugar Production
	Before Diversion		After Diversion	Before Diversion		After Diversion
	Lakh Tonnes	Lakh Tonnes	Lakh Tonnes	Lakh Tonnes	Lakh Tonnes	Lakh Tonnes
Uttar Pradesh	114		102	123		
Maharashtra	149	34	137	150	45	
Karnataka	68		60	70		
Tamil Nadu	13		13	14		
Gujarat	12		12	13		
Others	36		34	40		
Total End of season	392	34	358	410	45	365

Source: ISMA

Sugar Exports:

According to the Directorate General of Foreign trade, the department has extended restrictions on sugar export for one year up to 2023. The Central government extends the date of 'Restriction' on export of sugar (Raw sugar, Refined sugar, and White sugar) under HS codes 1701 14 90 and 1701 99 90 beyond 31st October, 2022 till 31st October, 2023, or until further orders, whichever is earlier. This restriction is not applicable to sugar being exported to EU and USA under CXL and TRQ quota. The other conditions will remain unchanged.

Earlier, to maintain the domestic availability and price stability of sugar, the government brought restrictions on sugar exports with effect from 1st June, 2022 till 31st October, 2022. Government shall allocate quota to the mills for export. As per market sources, India has contracted around 2.3 million tonnes

of sugar of new crop prior to announcement of quota. India is expected to produce record sugar crop this year, which could allow exports of up to 8 million tonnes in the 2022-23 season. AgriWatch expects sugar exports of around 7.5 million tonnes in the 2022-23 season.

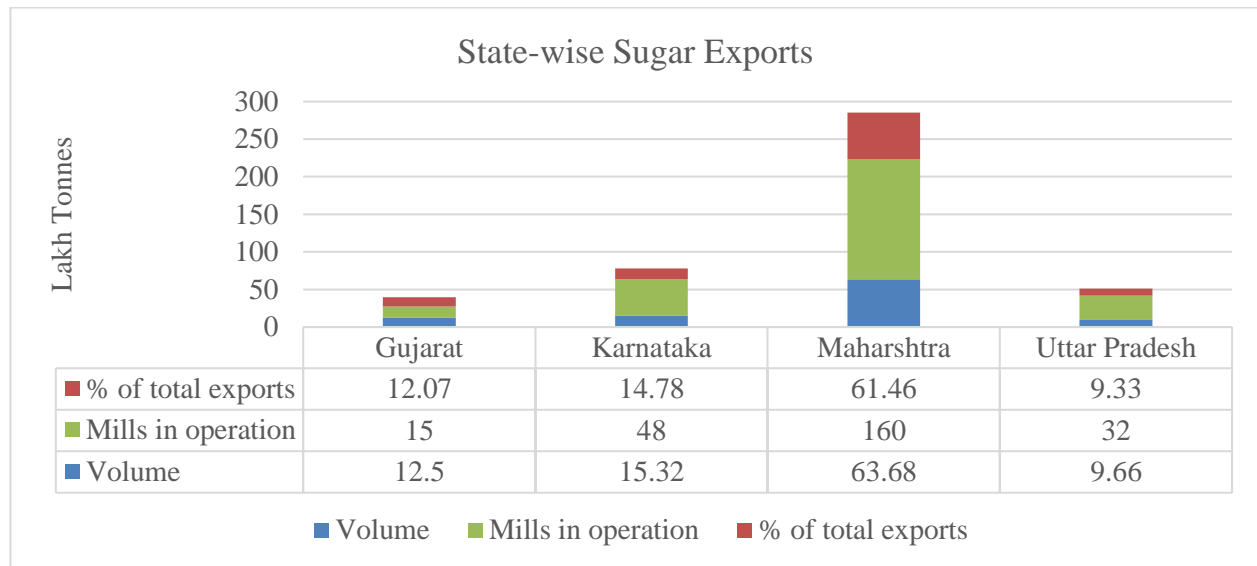

Source: ISMA

Price Outlook:

- The average sugar prices were slightly lower at Rs. 3,516 per quintal during the past week from Rs.3,520 per quintal in Delhi market. Whereas, sugar prices in Maharashtra were higher at Rs.3381 per quintal.

Price Projection for the Next week

The average prices for Sugar 'M' grade in key Kolhapur market remained stable at Rs.3400 per quintal during the week under review. Sugar prices in Kolhapur market are further likely to range between Rs. 3450- Rs. 3550 per quintal in the coming week. Owing to Diwali, Bhai Duj, Govardhan puja etc., both the demand and supply was subdued in the market which mainly attributed to the stable prices last week.

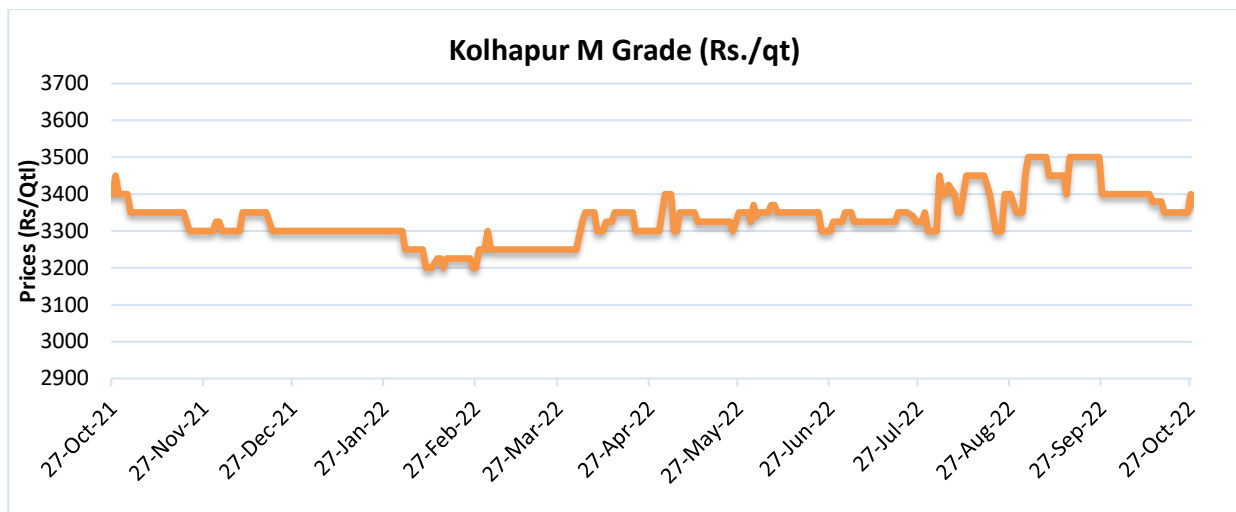

Sugar Price at Kolhapur Market (Rs./Quintal)

Forecast Date	Past Week	Coming week
29-Sept-22	3400	3450-3550

Uttar Pradesh: Mill-wise Sugar List (29/10/2022)

S.no	Mill Name	Opening Stock	Sold Stock	Balance Stock	Today Rate
		(in Qtls)			(in Rs./Qtls)
1	ANOOPSAHAR (ANOO)	307958	6346	301612	3445
2	BAGPAT (BAGP)	417989	12590	405399	3450
3	BELRAYAN (BELR)	698496	29480	669016	3510
4	BILASPUR (BILA)	135790	1800	133990	3425
5	BISALPUR (BISA)	370134	17260	352874	3470
6	BADAUN (BUDA)	191282	0	191282	3420
7	GAJRAULA (GAJR)	290829	250	290579	3455
8	GHOSI (GHOS)	91985	30	91955	3535
9	KAIMGANJ (KAIM)	84809	0	84809	3510
10	MAHMUDABAD (MAHM)	152981	200	152781	3520
11	MORNA (MORN)	486069	2070	483999	3440
12	NANAUTA (NANA)	889494	8020	881474	3450
13	NANAPRA (NANP)	425404	0	425404	3530
14	POWAYAN (POWA)	141962	250	141712	3545
15	PURANPUR (PURA)	273819	4160	269659	3470
16	RAMALA (RAMA)	902851	18365	884486	3480
17	SAMPORNANAGAR (SAMP)	488359	670	487689	3510
18	SARSAWA (SARS)	663882	1600	662282	3440
19	SATHA (SATH)	12691.87	0	12691.87	0
20	SATHIAON (SATN)	165218	0	165218	3570

21	SEMIKHERA (SEMI)	210851	1550	209301	3480
22	SNEH ROAD (SNEH)	729527	25360	704167	3435
23	SULTANPUR (SULT)	25359.06	0	25359.06	3540
24	TILHAR (TILH)	348611	4740	343871	3485
Total		8,506,351.40	134,741.00	8,371,610.40	

Source: Uttar Pradesh Sugar Cooperative Federation

Ethanol:

According to the Department of Food and Public Distribution, about 61 ethanol projects will be approved for the coming 2022-23 ethanol season. As to improve the ethanol production capacity by 257 crore litres by 2023. The government is highly active to achieve the 20 percent ethanol target by 2025.

As per the Uttar Pradesh government, the state's ethanol capacity is pegged at 2 billion liters per annum. The ethanol capacity is expected to touch 2.25 billion liters per annum in coming years. In the current 2022-23 sugarcane crushing season, 5 private mills will directly manufacture ethanol from sugarcane juice without producing sugar. Besides 71 other mills who will produce ethanol from B-heavy molasses.

According to the market sources, the center may hike the ethanol purchase price by Rs.2 per liter for the 2022-23 season (Dec-Nov). According to the Ministry of petroleum and natural gas, the government has achieved 10.3% ethanol blending in petrol as of September 2022, ahead of the November 2022 deadline. Earlier, during the 2021-22 season, the government increased the procurement price of all three categories of ethanol produced from different sources by 1.27 to 2.55 percent. (To achieve 20 percent blending by 2025, India needs 10.2-11 billion litres of ethanol.

Note: Brazil Ethanol production has increased by 2% to 2.12 billion litres till the first half of September 2022.

Uttar Pradesh: Mill-wise Ethanol List (15/10/2022)

S.N o	Factory Name	Opening Stock	Production To Date	Stock On Date	Sale in Hand	Last Sold Rate
		(in Lac B.L.)				(in Rs./litre)
		15th October 2022				
1	ANOOPSAHAR (ANOO)	3.46	29.24	0.43	44.98	59.08
2	GHOSI (GHOS)	3.7	9.28	0.33	27.54	59.08
3	KAIMGANJ (KAIM)	1.62	0	1.59	9.57	46.66
4	MAJHOLA (MAJH)	0	0	0	0	0
5	NANAUTA (NANA)	2.58	11.14	0.79	29.63	46.66
6	NANAPRA (NANP)	0	0	0.5	7	46.66
7	SAMPORNANAGAR (SAMP)	4.84	6.91	0.3	61.9	46.66
8	SATHIAON (SATN)	14.44	19.06	1.14	29.74	59.08
9	SNEH ROAD (SNEH)	0.13	42.84	0.07	92	59.08
Tota l		30.77	118.47	5.15	302.36	

International Market Highlights

Thailand Sugar Balance Sheet (Nov-May)				
Season	Sugar Production	Exports	Domestic Consumption	Ending Stock
2020-21	75.87	37.39	235.0	9.06
2021-22	102.30	100.00	242.0	6.87
2022-23*	105.00	110.00	252.0	3.85

Brazil Sugar Balance Sheet (Apr-Mar)				
Season	Sugar Production	Exports	Domestic Consumption	Ending Stock
2020-21	420.5	321.5	101.5	3.40
2021-22	353.5	256.5	98	2.40
2022-23*	363.7	266.2	98	1.90

Source: USDA; Unit: Lakh Tonnes

The Center south region of Brazil is set to recover its sugar production to 36 million tonnes from previous estimate of 33 million tonnes in 2022-23 season. The sugar will hit the global market by May 2023, the freight rates have also fallen which will further help in higher exports from Brazil.

Both Thailand and India's sugar production is expected to increase in the 2022-23 season. Sugar production may increase to 10.5- 11 million tonnes in the 2022-23 season. India's sugar production is expected to increase to 36 million tonnes as compared to 30 million tonnes in 2021-22 season.

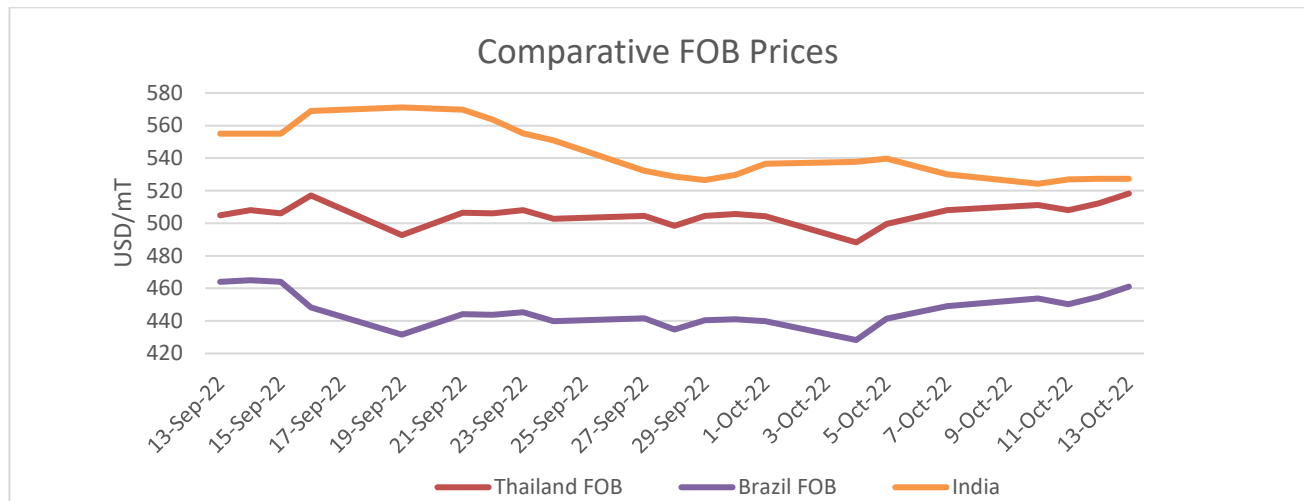
FOB Prices:

International Sugar FOB (USD/mT)				
Week ago	Thailand FOB	Brazil FOB	Indian White Sugar FOB	INR
7-Oct-22	508	449	530	82.4
13-Oct-22	518	461	527	82.3
% Change	1.97	2.67	-0.57	-0.12

ICE & LIFE Future Prices

International Sugar Futures ICE						(Rs/Qtl)
Futures month	% Change over previous year	Today	Week ago	Month Ago	Year Ago	RBI Dollar
		28-Oct-22	21-Oct-22	28-Sep-22	29-Oct-21	28-Oct-22
Oct-22	-2.94	3001	3166	3355	3092	82.40
Mar-23	0.53	3245	3407	3249	3228	
May-23	-3.18	3073	3240	3117	3174	

International Sugar Futures LIFFE					(Rs/Qtl)	
Futures month	% Change over previous year	Today	Week ago	Month Ago	Year Ago	RBI Dollar
		28-Oct-22	21-Oct-22	28-Sep-22	29-Oct-21	28-Oct-22
Oct-22	5.96	3926	4065	3876	3705	82.40
Dec-22	4.56	3778	3915	4320	3613	
Mar-23	7.10	3992	4141	3950	3728	

The Raw Sugar futures ICE traded lower by 2.94 percent at Rs. 3001 per Quintal. The LIFE Sugar traded higher at Rs. 3926 per Quintal as compared to the previous season of Rs. 3705 per Quintal.

International Sugar Futures Price Projection

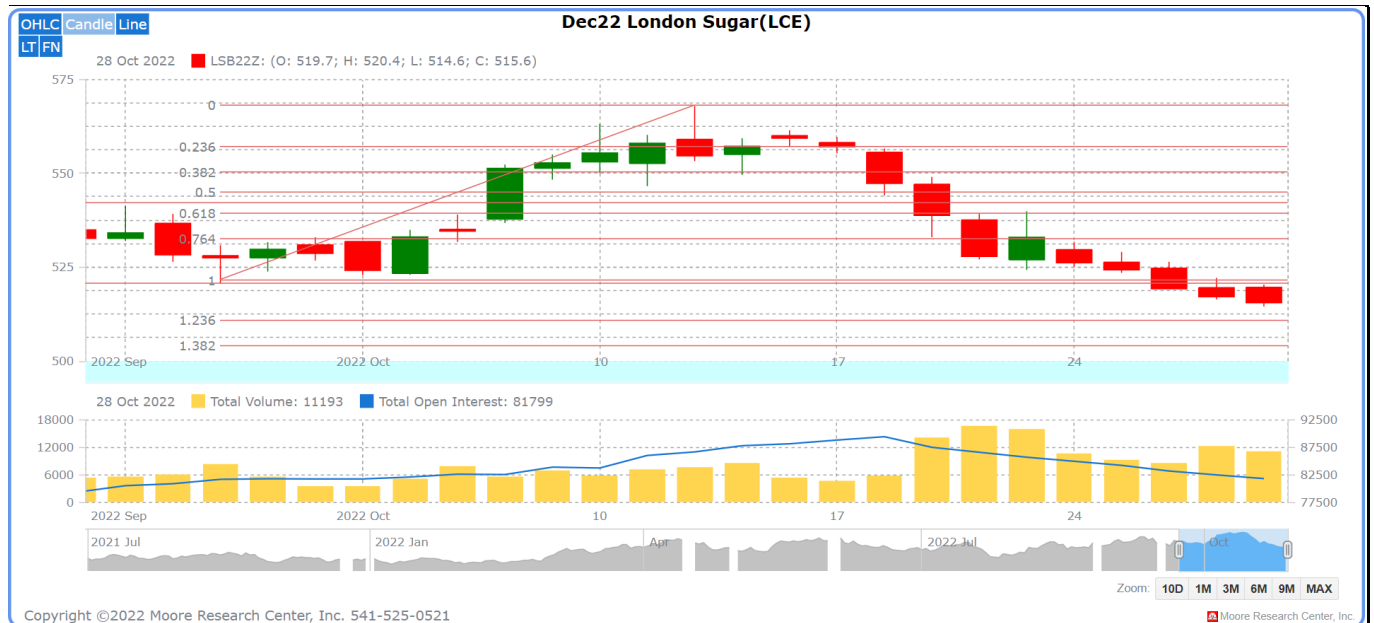

LIFFE (White Sugar Exchange) Future Market Sugar Scenario (Dec'22 Contract)

Technical Commentary

- As depicted in the above chart, market showed downward trend during the week under review.
- Market has corrected around 75% Fibonacci retracement level.
- Volume has decreased in the market which further indicates weak buying strength.
- Overall, the prices are expected to remain rangebound to weak in the coming week.

International Sugar Futures Price Projection

	Contract Month	Present Quote	The expected Price level for next week
LIFFE Sugar (US \$/MT)	Dec'22	515	520-544

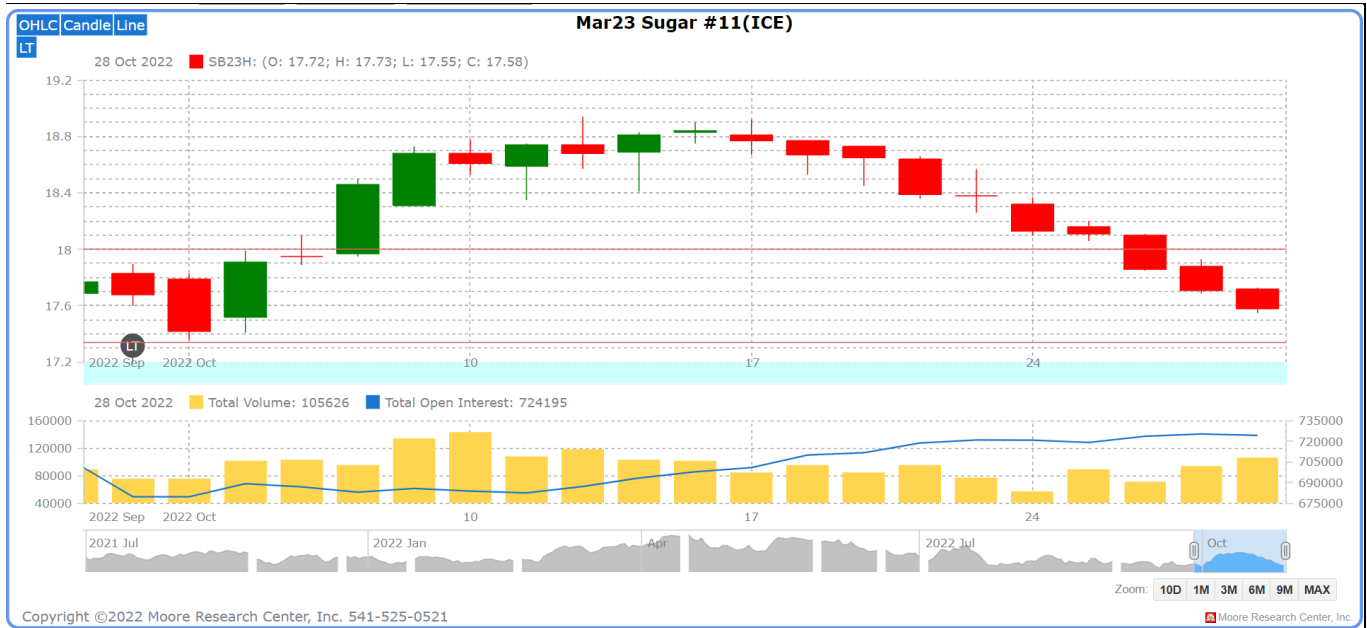

ICE (Raw Sugar Exchange) Future Market Scenario (Mar'23 Contract)

Technical Commentary:

- ☐ As depicted in the above chart, market has moved downward during the last week.
- ☐ Market is currently indicating weak buying strength.
- ☐ Market is further expected to remain range bound to weak in the coming week.

International Sugar Futures Price Projection			
	Contract Month	Present Quote	The expected Price level for next week
ICE Sugar #11 (US Cent/lb)	Oct'22	17.50	17.40-18.10

Weekly Sugar & Gur Price

Spot Sugar Prices Scenario (Weekly) (Average)					
Commodity	Centre	Variety	Average Prices (Rs/Qtl)		Change
Sugar			24th Oct'22 to 29th Oct'22	17th Oct'22 to 22nd Oct'22	
Delhi	Delhi	M-Grade	3516	3520	-4
	Delhi	S-Grade	3496	3500	-4
Uttar Pradesh	Khatauli	M-Grade	3680	3640	40
	Ramala	M-Grade	3515	3500	15
	Dhampur	M-Grade Ex-Mill	3560	3540	20
	Dhampur	S-Grade Ex-Mill	3540	3520	20
	Dhampur	L-Grade Ex-Mill	3610	3590	20
Maharashtra	Mumbai	M-Grade	3651	3664	-13
	Mumbai	S-Grade	3531	3525	6
	Nagpur	M-Grade	3506	3480	26
	Nagpur	S-Grade	3456	3428	28
	Kolhapur	M-Grade	3381	3355	26
	Kolhapur	S-Grade	3331	3303	28
Assam	Guhawati	S-Grade	3645	3617	28
Meghalaya	Shillong	S-Grade	3651	3623	28
Andhra Pradesh	Vijayawada	M-Grade (With Duty)	3880	3900	-20
	Vijayawada	S-Grade (With Duty)	3840	3860	-20
West Bengal	Kolkata	M-Grade	3900	3900	Unch
Tamil Nadu	Chennai	S-Grade (With GST)	3450	3450	Unch
	Dindigul	M-Grade (DCA)	3860	3850	10
	Coimbatore	M-Grade (DCA)	3840	3840	Unch
Chattisgarh	Ambikapur	M-Grade (Without Duty)	3850	3850	Unch
Sugar Prices are in INR/Quintal. (1 Quintal=100 kg)					

Spot Jaggery(Gur) Prices Scenario (Weekly) (Average)					
Commodity	Centre	Variety	Prices (Rs/Qtl)		Change
Jaggery(Gur)			24th Oct'22 to 29th Oct'22	17th Oct'22 to 22nd Oct'22	
Uttar Pradesh	Muzaffarnagar	Chaku Fresh	3544	3948	-404
	Muzaffarnagar	Chaku(Arrival)(40kg Bag)	7000	4400	2600
	Muzaffarnagar	Khurpa (Fresh)	3189	3700	-511
	Muzaffarnagar	Laddoo (Fresh)	3619	4065	-446
	Muzaffarnagar	Rascut (Fresh)	2750	NA	-
	Hapur	Chaurasa	2900	725	2175

	Hapur	Balti	3068	763	2306
Andhra Pradesh	Chittur	Gold	NA	NA	-
		White	NA	NA	-
		Black	NA	NA	-
Maharashtra	Latur	Lal Variety	NA	NA	-
Karnataka	Bangalore	Mudde (Average)	3488	4610	-1123
	Belgaum	Mudde (Average)	NA	NA	-
	Belthangadi	Yellow (Average)	NA	NA	-
	Bijapur	Achhu	NA	NA	-
	Gulbarga	Other (Average)	NA	3000	-
	Mahalingapura	Penti (Average)	NA	NA	-
	Mandya	Achhu (Medium)	2144	3620	-1476
	Mandya	Kurikatu (Medium)	2048	3438	-1390
	Mandya	Other (Medium)	2054	3377	-1323
	Mandya	Yellow (Medium)	2176	3682	-1506
	Shimoga	Achhu (Average)	2888	3850	-963

Spot Sugar Prices Scenario (Weekly)						
Commodity	Centre	Variety	Today	Week Ago	Month Ago	Year Ago
Sugar			29-Oct-22	22-Oct-22	29-Sep-22	29-Oct-21
Delhi	Delhi	M-Grade	3525	3530	3480	3700
	Delhi	S-Grade	3505	3510	3460	3680
Uttar Pradesh	Khatauli	M-Grade	3680	3640	3565	NA
	Ramala	M-Grade	3515	3500	3470	NA
	Dhampur	M-Grade Ex-Mill	3560	3540	3535	NA
	Dhampur	S-Grade Ex-Mill	3540	3520	3515	NA
	Dhampur	L-Grade Ex-Mill	3610	3590	3585	NA
Maharashtra	Mumbai	M-Grade	3650	3652	3630	3790
	Mumbai	S-Grade	3536	3526	3530	3546
	Nagpur	M-Grade	3525	3475	3525	3525
	Nagpur	S-Grade	3475	3425	3425	3425
	Kolhapur	M-Grade	3400	3350	3400	3400
	Kolhapur	S-Grade	3350	3300	3300	3300
Assam	Guhawati	S-Grade	3664	3613	3613	3613
Meghalaya	Shillong	S-Grade	3670	3620	3620	3620
Andhra Pradesh	Vijayawada	M-Grade (With Duty)	3880	3900	3960	4020
	Vijayawada	S-Grade (With Duty)	3840	3860	3920	3920
West Bengal	Kolkata	M-Grade	3900	3900	3920	3950
Tamil Nadu	Chennai	S-Grade	3450	3450	3500	3640
	Dindigul	M-Grade (DCA)	3860	3860	3840	3920

	Coimbatore	M-Grade (DCA)	3840	3840	3840	3900
Chattisgarh	Ambikapur	M-Grade (Without Duty)	3850	3850	3850	3600
Sugar Prices are in INR/Quintal. (1 Quintal=100 kg)						

Spot Jaggery(Gur) Prices Scenario (Weekly)						
Commodity	Centre	Variety	Today	Week Ago	Month Ago	Year Ago
Jaggery(Gur)			29-Oct-22	22-Oct-22	29-Sep-22	29-Oct-21
Uttar Pradesh	Muzaffarnagar	Chaku Sukha	3538	3500	NA	4000
	Muzaffarnagar	Chaku(Arrival)(40kg Bag)	7000	10000	NA	10000
	Muzaffarnagar	Khurpa	3028	3250	NA	3300
	Muzaffarnagar	Laddoo	3438	3700	NA	4000
	Muzaffarnagar	Rascut	2750	NA	NA	2800
	Hapur	Chaurasa	2900	2900	2980	3200
	Hapur	Balti	3070	3060	3150	3200
Andhra Pradesh	Chittur	Gold	NR	NR	NR	NR
		White	NR	NR	NR	NR
		Black	NR	NR	NR	NR
Maharashtra	Latur	Lal Variety	NR	NR	NR	NR
Karnataka	Bangalore	Mudde (Average)	4650	0	4550	4550
	Belgaum	Mudde (Average)	NA	4000	NR	NR
	Belthangadi	Yellow (Average)	NA	NR	NR	NR
	Bijapur	Achhu	NA	NR	NR	NR
	Gulbarga	Other (Average)	2850	NR	NR	NR
	Mahalingapura	Penti (Average)	NA	NR	0	3631
	Mandya	Achhu (Medium)	3550	3650	3400	3600
	Mandya	Kurikatu (Medium)	3400	3400	3230	3200
	Mandya	Other (Medium)	3450	3380	3330	3200
	Mandya	Yellow (Medium)	3600	3550	3300	3700
	Shimoga	Achhu (Average)	3850	0	3800	3700

Retail and Wholesale Sugar & Gur Price

Retail Prices		
Commodity: Sugar & Gur (Rs./Kg.)		
Date	29-Oct-22	29-Oct-22
Centre	Sugar	Gur
NORTH ZONE		
CHANDIGARH	42	48
DELHI	41	57
HISAR	40	42
SHIMLA	44	43
MANDI	43	43
DHARAMSHALA	42	45
SOLAN	43	46
UNA	43	44
BILASPUR-HP	41	40
CHAMBA	44	42
HAMIRPUR	44	46
KULLU	42	42
SIRMOUR	42	41
SRINAGAR	50	51
JAMMU	46	49
POONCH	48	47
AMRITSAR	48	70
LUDHIANA	40	50
BATHINDA	41	52
LUCKNOW	41	53
KANPUR	40	48
VARANASI	49	56
AGRA	40	44
JHANSI	41	46
MEERUT	40	47

Daily Wholesale Prices		
Commodity: Sugar & Gur (Rs./Kg.)		
Date	29-Oct-22	29-Oct-22
Centre	Sugar	Gur
NORTH ZONE		
CHANDIGARH	3550	4250
DELHI	3900	3750
HISAR	3900	3800
SHIMLA	4000	3900
MANDI	4200	3400
DHARAMSHALA	3800	3800
SOLAN	3900	4000
UNA	3900	3800
BILASPUR-HP	4000	3550
CHAMBA	4250	4100
HAMIRPUR	4090	4400
KULLU	4120	3900
SIRMOUR	3800	3600
SRINAGAR	4200	4500
JAMMU	4000	4150
POONCH	4550	4450
AMRITSAR	3800	4900
LUDHIANA	3800	4000
BATHINDA	3880	4200
LUCKNOW	3860	4340
KANPUR	3900	4600
VARANASI	4300	4800
AGRA	3860	3810
JHANSI	3900	4200
MEERUT	3800	4400

ALLAHABAD	45	48
GORAKHPUR	41	47
ALIGARH	40	43
MIRZAPUR (VINDHYANCHAL)	42	55
BANDA	43	53
AZAMGARH	42	45
GONDA (DEVIPATAN)	45	45
WEST ZONE		
RAIPUR	41	46
DURG	45	47
AHMEDABAD	38	51
BHOPAL	42	45
INDORE	41	47
GWALIOR	47	42
JABALPUR	42	38
REWA	43	44
SAGAR	39	37
JHABUA	45	55
HOSHANGABAD	41	45
SHAHDOL	40	44
UJJAIN	39	38
MORENA	40	40
MUMBAI	42	70
NAGPUR	46	56
PUNE	42	39
NASHIK	40	54
MANGAON-RAIGAD	46	65
DHARNI	40	40
LATUR	38	39
AKLUJ	39	47

ALLAHABAD	3950	4400
GORAKHPUR	3800	4200
ALIGARH	3500	3750
MIRZAPUR (VINDHYANCHAL)	3985	4510
BANDA	3950	5000
AZAMGARH	3975	3975
GONDA (DEVIPATAN)	3800	4200
WEST ZONE		
RAIPUR	3900	4100
DURG	3750	3950
AHMEDABAD	3600	4500
BHOPAL	3610	3715
INDORE	3650	3860
GWALIOR	3900	4000
JABALPUR	3600	3400
REWA	3750	4000
SAGAR	3620	3525
JHABUA	3700	4600
HOSHANGABAD	3850	4350
SHAHDOL	3900	3950
UJJAIN	3760	3600
MORENA	3840	3650
MUMBAI	3555	4800
NAGPUR	3800	4600
PUNE	3300	3200
NASHIK	3680	4500
MANGAON-RAIGAD	4000	6000
DHARNI	3800	3700
LATUR	3700	3500
AKLUJ	3400	3700

JAIPUR	41	46
KOTA	42	47
EAST ZONE		
GAYA	41	42
MUZZAFARPUR	42	52
SARAN	44	47
MUNGER	42	46
SAHARSA	42	58
MADHUBANI	42	52
ROHTAS (SASARAM)	48	53
MOTIHARI	42	43
SAMASTIPUR	44	45
KATIHAR	48	46
ARARIA	42	42
NAWADA	45	43
KHAGARIA	44	42
RANCHI	42	50
SIMDEGA	42	42
DHANBAD	42	48
ROURKELA	43	46
BERHAMPUR	44	47
JEYPORE	45	48
BALASORE	42	52
BARIPADA	44	50
BALANGIR	42	47
KHARAGPUR	43	55
RAMPURHAT	45	55
MALDA	43	49
RAIGANJ	43	55

JAIPUR	3850	4200
KOTA	3610	3800
EAST ZONE		
GAYA	3600	3600
MUZZAFARPUR	3950	4700
SARAN	3980	4200
MUNGER	3950	4250
SAHARSA	3960	4150
MADHUBANI	3800	4800
ROHTAS (SASARAM)	3900	4600
MOTIHARI	3900	4000
SAMASTIPUR	4000	4200
KATIHAR	4600	4400
ARARIA	3800	3800
NAWADA	4000	NR
KHAGARIA	4000	3850
RANCHI	4020	4400
SIMDEGA	4050	4000
DHANBAD	4000	4200
ROURKELA	3900	4000
BERHAMPUR	4300	4600
JEYPORE	4000	4500
BALASORE	3960	4400
BARIPADA	4100	4200
BALANGIR	3800	4000
KHARAGPUR	4000	5000
RAMPURHAT	3940	5040
MALDA	4100	4700
RAIGANJ	4050	4800

NORTH EAST ZONE		
GUWAHATI	42	44
BARPETA	43	45
SHILLONG	44	70
TURA	45	80
JOWAI	45	65
SOHRA	45	100
GANGTOK	48	60
AGARTALA	49	52
SOUTH ZONE		
VIJAYWADA	43	55
VISAKHAPATNAM	42	55
KURNOOL	40	57
TIRUPATHI	40	57
MYSORE	36	62
BENGALURU (EAST RANGE)	42	59
BELAGAVI	42	52
KALABURAGI	42	43
TUMAKURU	39	60
BELLARY	38	42
DHAVANAGERE	40	59
SHIVAMOGGA	40	44
VIJAYAPUR	41	53
T.PURAM	42	73
ERNAKULAM	44	63

NORTH EAST ZONE		
GUWAHATI	3900	4000
BARPETA	4100	4200
SHILLONG	4100	5800
TURA	4100	7000
JOWAI	4100	5500
SOHRA	4300	9000
GANGTOK	4500	5000
AGARTALA	4100	4200
SOUTH ZONE		
VIJAYWADA	3880	4500
VISAKHAPATNAM	3900	4500
KURNOOL	3500	4200
TIRUPATHI	3800	5000
MYSORE	3400	4600
BENGALURU (EAST RANGE)	3700	4600
BELAGAVI	3720	4000
KALABURAGI	3850	4100
TUMAKURU	3700	4800
BELLARY	3600	3800
DHAVANAGERE	3750	4100
SHIVAMOGGA	3800	4000
VIJAYAPUR	3700	4200
T.PURAM	3900	4800
ERNAKULAM	3740	4900

KOZHIKODE	41	64
THRISSUR	43	64
PALAKKAD	41	53
WAYANAD	40	52
KASARGOD	39	48
KOTTAYAM	41	63
ALAPUZHA	40	59
KOLLAM	45	70
PUDUCHERRY	42	52
CHENNAI	40	63
CUDDALORE	39	50
DHARMAPURI	38	50
VELLORE	40	57
RAMANATHAPURAM	40	49
HYDERABAD	36	51
KARIMNAGAR	40	54
WARANGAL	41	54
ADILABAD	39	58
SURYAPET	47	55
JADCHERLA	39	55
Average Price1	42.45	50.98
Maximum Price1	55	100
Minimum Price1	36	35
Modal Price1	40	50

KOZHIKODE	3850	4900
THRISSUR	3780	4500
PALAKKAD	3780	4700
WAYANAD	3780	4300
KASARGOD	3760	4450
KOTTAYAM	3825	5300
ALAPUZHA	3820	4700
KOLLAM	3840	5200
PUDUCHERRY	3800	4900
CHENNAI	3800	5500
CUDDALORE	3900	4600
DHARMAPURI	3700	4400
VELLORE	3700	4800
RAMANATHAPURAM	3800	4500
HYDERABAD	3400	4300
KARIMNAGAR	3400	4600
WARANGAL	3900	5100
ADILABAD	3700	4800
SURYAPET	3700	5500
JADCHERLA	3800	5000
Average Price1	3917.87	4420.21
Maximum Price1	4800	9000
Minimum Price1	3300	3200
Modal Price1	3900	4000

Disclaimer

The information and opinions contained in the document have been compiled from sources believed to be reliable. The company does not warrant its accuracy, completeness and correctness. Use of data and information contained in this report is at your own risk. This document is not, and should not be construed as, an offer to sell or solicitation to buy any commodities. This document may not be reproduced, distributed or published, in whole or in part, by any recipient hereof for any purpose without prior permission from the Company. IASL and its affiliates and/or their officers, directors and employees may have positions in any commodities mentioned in this document (or in any related investment) and may from time to time add to or dispose of any such commodities (or investment). Please see the detailed disclaimer at <http://www.agriwatch.com/disclaimer.php> © 2022 Indian Agribusiness Systems Ltd.