

Domestic Market Highlights**Recent Updates:**

The National Federation of Cooperative Sugar Factories Limited has estimated lower sugar production by 14.73% during October 2022-23 season. Sugar mills in India had produced 4.05 lakh tonne in October 2022-23 as against 4.75 lakh tonnes during the same period previous season.

The sugarcane crushing has begun in the states of Maharashtra and Karnataka as the rains has completely withdrawn. The sugarcane crushing operations in Uttar Pradesh & rest of the cane growing states is likely to pick up in a week's time. It is forecasted that the sugarcane crushing season might be extended till the month of May or even few days of June in some states where sugarcane area and sugarcane productivity both are projected to be increased due to prolonged rain earlier in major growing areas of the country. The State-Wise sugar production is estimated as below:

State-wise Sugar Production estimate 2022-23 season						
State	Mills in Operation		Average Sugar Recovery (%)		Estimated Sugar Production	Actual Sugar Production
	2022-23	2021-22	2022-23	2021-22	2022-23	2021-22
Uttar Pradesh	6	8	-	-	104	102
Maharashtra	78	85	6.3	7	137	137.35
Karnataka	40	51	7	7	60	61.5
Tamil Nadu	10	4	8.9	8.7	14	12.65
All India	134	160	7.01	7.07	360	359.25

Source: NFCSFL

Sugar Exports:

Government of India has released sugar export policy for the 2022-23 season. As per GOI, to prevent uncontrolled export of sugar and with a view to ensure sufficient availability of sugar for domestic consumption at a reasonable price, GOI has decided to allow export of sugar up to a reasonable limit w.e.f 01.11.2022 to 31.10.2023.

- All grades of sugar i.e. raw, white as well as refined sugar can be exported by a sugar mill / refinery / exporter up to the extent of 60 LMT allocated.
- All the sugar mills have been allocated a uniform export quota of 18.23% of their 3 years average production of sugar in the operational sugar season.
- The new sugar mills which may commence sugar production for the first time during the sugar season 2022-23 or the mills which were closed in previous three season but restart in season 2022-23 or the mills who have not been allocated quota will be allocated export quota of 18.23% of their estimated sugar production in sugar season 2022-23.

According to the Directorate General of Foreign trade, the department has extended restrictions on sugar export for one year up to 2023. The Central government extends the date of 'Restriction' on export of sugar (Raw sugar, Refined sugar, and White sugar) under HS codes 1701 14 90 and 1701 99 90 beyond 31st October, 2022 till 31st October, 2023, or until further orders, whichever is earlier. This restriction is not applicable to sugar being exported to EU and USA under CXL and TRQ quota. The other conditions will remain unchanged.

Earlier, to maintain the domestic availability and price stability of sugar, the government brought restrictions on sugar exports with effect from 1st June, 2022 till 31st October, 2022. Government shall allocate quota to the mills for export. As per market sources, India has contracted around 2.3 million tonnes of sugar of new crop prior to announcement of quota. India is expected to produce record sugar crop this year, which could allow exports of up to 8 million tonnes in the 2022-23 season. AgriWatch expects sugar exports of around 7.5 million tonnes in the 2022-23 season.

Price Outlook:

- The average sugar prices were slightly lower at Rs. 3,543 per quintal during the past week from Rs.3,516 per quintal in Delhi market. Whereas, sugar prices in Maharashtra were higher at Rs.3350 per quintal.

Price Projection for the Next week

The average prices for Sugar 'M' grade in key Kolhapur market remained stable at Rs.3400 per quintal during the week under review. Sugar prices in Kolhapur market are further likely to range between Rs.

3450- Rs. 3550 per quintal in the coming week. In the Shamli market prices were slightly lower during the last week at Rs. 3550 per quintal.

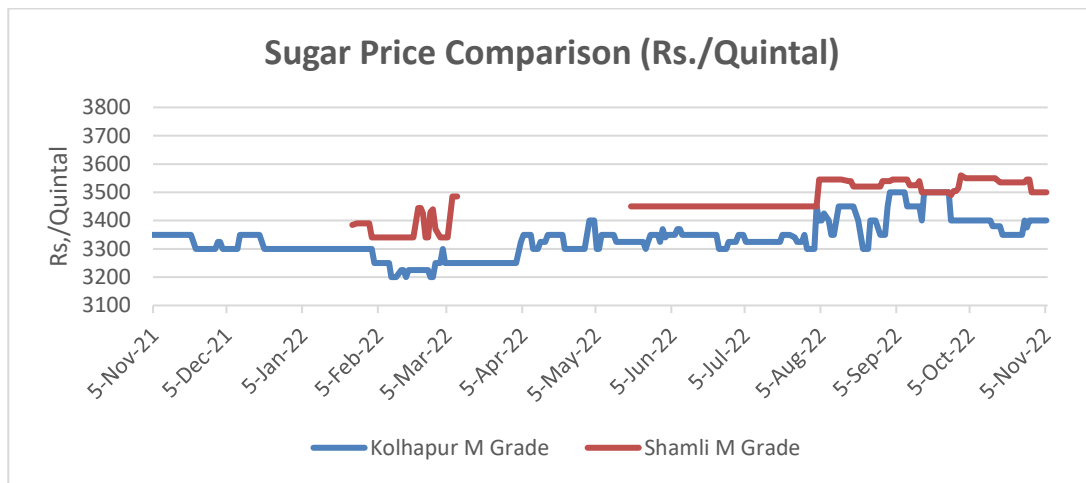

Sugar Price at Kolhapur Benchmark Market (Rs./Quintal)		
Forecast Date	Past Week	Coming week
07-Nov-22	3400	3450-3550

Uttar Pradesh: Mill-wise Sugar List (04/11/2022)

S.no	Mill Name	Opening Stock	Sold Stock	Balance Stock	Today Rate
		(in Qtls)			(in Rs./Qtls)
1	ANOOPSAHAR (ANOO)	307958	6346	301612	3465
2	BAGPAT (BAGP)	417989	12590	405399	3470
3	BELRAYAN (BELR)	698496	29480	669016	3550
4	BILASPUR (BILA)	135790	1800	133990	3450
5	BISALPUR (BISA)	370134	17260	352874	3540
6	BADAUN (BUDA)	191282	0	191282	3450
7	GAJRAULA (GAJR)	290829	250	290579	3470
8	GHOSI (GHOS)	91985	30	91955	3635
9	KAIMGANJ (KAIM)	84809	0	84809	3560
10	MAHMUDABAD (MAHM)	152981	200	152781	3610
11	MORNA (MORN)	486069	2070	483999	3470
12	NANAUTA (NANA)	889494	8020	881474	3470
13	NANAPRA (NANP)	425404	0	425404	3600
14	POWAYAN (POWA)	141962	250	141712	3585
15	PURANPUR (PURA)	273819	4160	269659	3540
16	RAMALA (RAMA)	902851	18365	884486	3490
17	SAMPORNANAGAR (SAMP)	488359	670	487689	3550
18	SARSAWA (SARS)	663882	1600	662282	3470

19	SATHA (SATH)	12691.87	0	12691.87	3450
20	SATHIAON (SATN)	165218	0	165218	3670
21	SEMIKHERA (SEMI)	210851	1550	209301	3550
22	SNEH ROAD (SNEH)	729527	25360	704167	3465
23	SULTANPUR (SULT)	25359.06	0	25359.06	3640
24	TILHAR (TILH)	348611	4740	343871	3560
Total		8,506,351.40	134,741.00	8,371,610.40	

Source: Uttar Pradesh Sugar Cooperative Federation

Ethanol:

The Cabinet Committee of Economic Affairs, has approved higher ethanol price derived from different sugarcane based raw materials under the Ethanol Blending Program for the 2022-23 season and Ethanol Supply Year (ESY) 2022-23 From 01st December 2022 to 31st October 2023. The Government has also advanced the target of 20% ethanol blending in petrol from 2030 to ESY 2025-26.

Raw Material	Ethanol Procurement Price (Rs./liter)				
	2018-19	2019-20	2020-21	2021-22	2022-23
C-heavy molasses	43.46	43.75	45.69	46.66	49.41
B-heavy molasses	52.43	54.27	57.61	59.08	60.73
Sugarcane juice/Syrup	59.19	59.48	62.65	63.45	65.61
Damaged food grain	47.13	50.36	51.55	-	
Surplus rice issued by FCI	-	-	56.87	-	
Maize	-	-	51.55	-	

The highest price was for ethanol manufactured from juice or sugar syrup while the one manufactured from C molasses was lowest price. This was done to incentivize the production of ethanol and reduce production of sugar by mills. During the 2022-23 ethanol supply year, India is expected to achieve 12% ethanol blending. Sugar Mills are expected to divert about 45 lakh tonnes of sugar towards ethanol production.

According to the National Federation of Cooperative Sugar Factories Limited, Overall sugarcane production in India is estimated to be 3600 Lakh Tonne and is projected to produce 410 Lakh Tonne of sugar. Out of this 50 Lakh Tonne is expected to be subsumed in Ethanol production, while 270 Lakh Tonne will be consumed domestically. The opening stock is estimated at 55 Lakh Tonne and exports at 85 Lakh Tonne, the estimated closing stock as of 30th September 2023 is likely to be 60 Lakh Tonne would be sufficient to meet 2.5-3 month's domestic consumptions.

Uttar Pradesh: Mill-wise Ethanol List (04/11/2022)

S.N o	Factory Name	Opening Stock	Production To Date	Stock On Date	Sale in Hand	Last Sold Rate
		(in Lac B.L.)				(in Rs./litre)
		04th November 2022				
1	ANOOPSAHAR (ANOO)	3.46	29.24	0.47	44.98	59.08
2	GHOSI (GHOS)	3.7	13	0.98	27.54	59.08
3	KAIMGANJ (KAIM)	1.62	-	1.59	9.57	46.66
4	MAJHOLA (MAJH)	0	-	0	0	0
5	NANAUTA (NANA)	2.58	12.13	1.27	29.63	46.66
6	NANAPRA (NANP)	-	-	0.5	7	46.66
7	SAMPORNANAGAR (SAMP)	4.84	6.91	0.3	61.9	46.66
8	SATHIAON (SATN)	14.44	19.16	0.14	29.74	59.08
9	SNEH ROAD (SNEH)	0.13	42.84	0.07	92	59.08
Tota l		30.77	123.28	5.32	302.36	

International Market Highlights

Sugar Consumption in China is expected to decline in the 2022-23 season. The Consumption in China is expected to be lower than 15 million tonnes in the 2022-23 season mainly due to severe restrictions because of the pandemic, the sale of candy, cakes and sweetened beverages has also fallen. As per the market sources, the imports of raw sugar by refineries in China have fallen to the lowest level since 2019 and are projected to be at 4.47 million tonnes in 2022. The imports are likely to lower further in 2023 at 4 million tonnes as the stocks remain higher.

Sugar Production from Center south region of Brazil is set to recover to 36 million tonnes from previous estimate of 33 million tonnes in 2022-23 season. The sugar will hit the global market by May 2023, the freight rates have also fallen which will further help in higher exports from Brazil.

Thailand Sugar Balance Sheet (Nov-May)				
Season	Sugar Production	Exports	Domestic Consumption	Ending Stock
2020-21	75.87	37.39	235.0	9.06
2021-22	102.30	100.00	242.0	6.87
2022-23*	105.00	110.00	252.0	3.85

Brazil Sugar Balance Sheet (Apr-Mar)				
Season	Sugar Production	Exports	Domestic Consumption	Ending Stock
2020-21	420.5	321.5	101.5	3.40
2021-22	353.5	256.5	98	2.40
2022-23*	363.7	266.2	98	1.90

Source: USDA; Unit: Lakh Tonnes

The Center south region of Brazil is set to recover its sugar production to 36 million tonnes from previous estimate of 33 million tonnes in 2022-23 season. The sugar will hit the global market by May 2023, the freight rates have also fallen which will further help in higher exports from Brazil.

Both Thailand and India's sugar production is expected to increase in the 2022-23 season. Sugar production may increase to 10.5- 11 million tonnes in the 2022-23 season. India's sugar production is expected to increase to 36 million tonnes as compared to 30 million tonnes in 2021-22 season.

ICE & LIFE Future Prices

International Sugar Futures ICE					(Rs/Qtl)	
Futures month	% Change over previous year	Today	Week ago	Month Ago	Year Ago	RBI Dollar
		4-Nov-22	28-Oct-22	7-Oct-22	5-Nov-21	4-Nov-22
Oct-22	0.38	3187	3001	3184	3175	82.52
Mar-23	3.81	3458	3245	3448	3332	
May-23	0.10	3285	3073	3285	3281	

International Sugar Futures LIFFE					(Rs/Qtl)	
Futures month	% Change over previous year	Today	Week ago	Month Ago	Year Ago	RBI Dollar
		4-Nov-22	28-Oct-22	7-Oct-22	2-Nov-21	4-Nov-22
Oct-22	8.10	4048	3926	4019	3745	82.52
Dec-22	21.04	4448	3778	4555	3675	
Mar-23	10.97	4161	3992	4104	3749	

The Raw Sugar futures ICE traded higher by 0.38 percent at Rs. 3187 per Quintal. The LIFE Sugar traded higher at Rs. 4048 per Quintal as compared to the previous season of Rs. 3745 per Quintal.

International Sugar Futures Price Projection

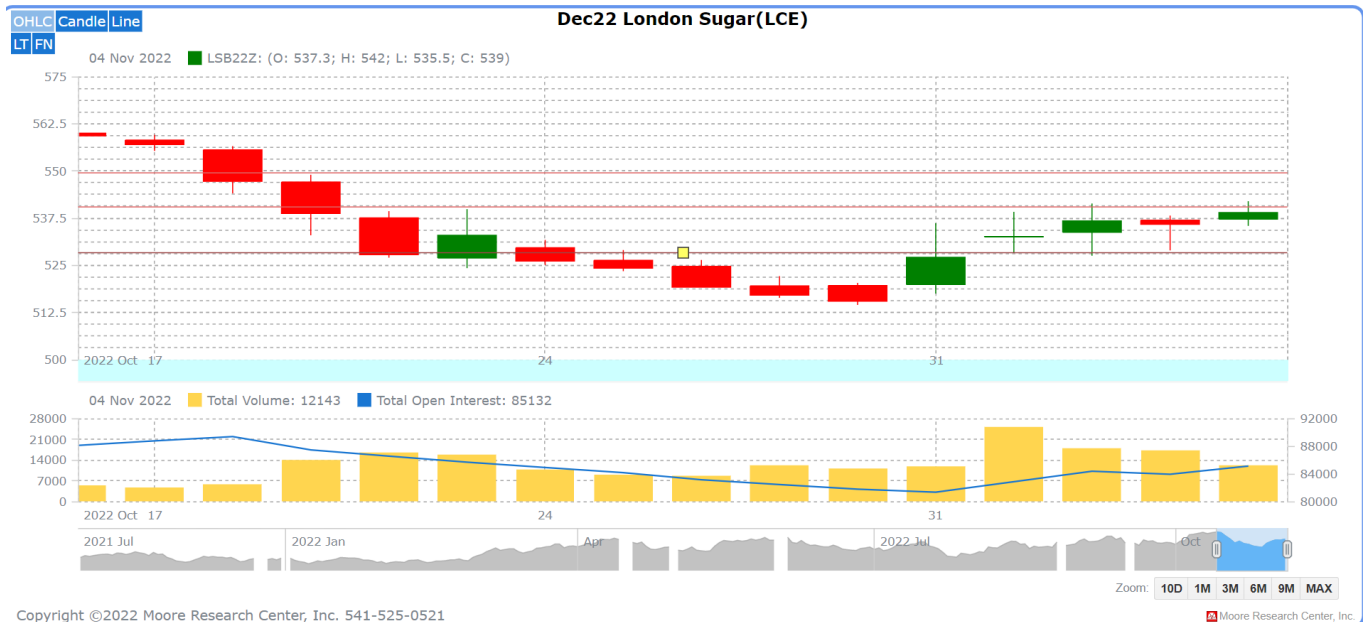

LIFFE (White Sugar Exchange) Future Market Sugar Scenario (Dec'22 Contract)

Technical Commentary

- As depicted in the above chart, market showed upward trend during the week under review.
- Volume has increased in the market which further indicates slight buying strength.
- Overall, the prices are expected to remain rangebound in the coming week.

International Sugar Futures Price Projection			
	Contract Month	Present Quote	The expected Price level for next week
LIFFE Sugar (US \$/MT)	Dec'22	539	540-550

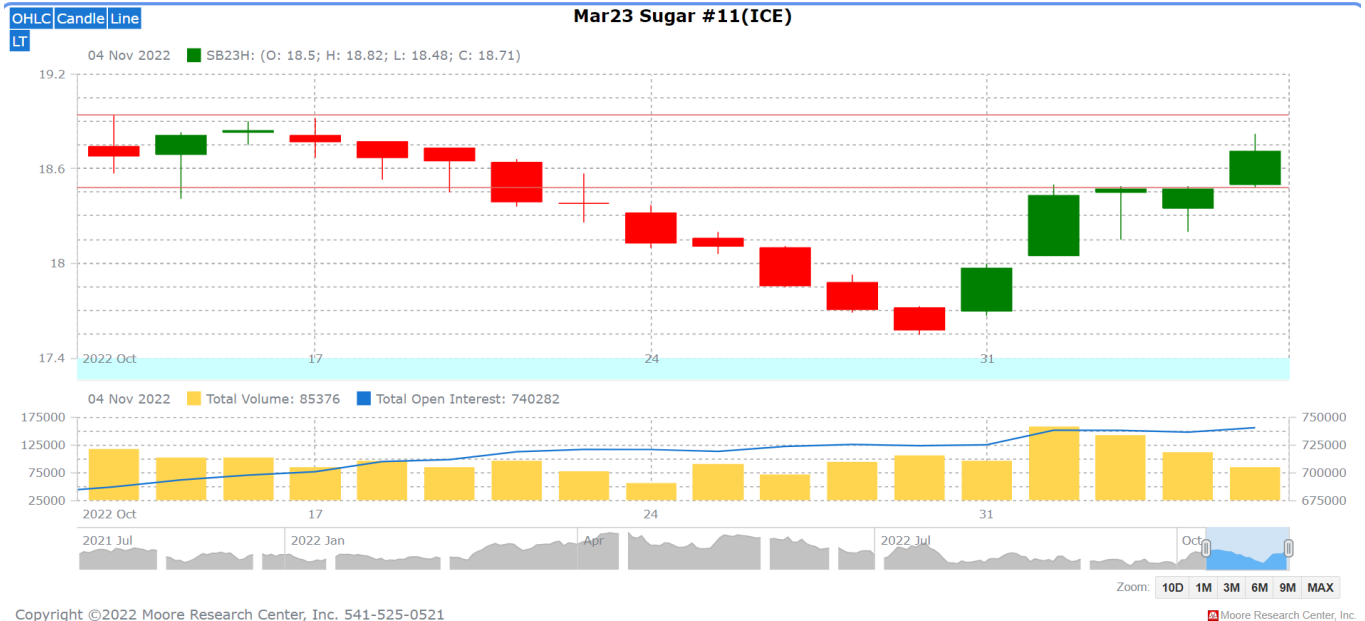

ICE (Raw Sugar Exchange) Future Market Scenario (Mar'23 Contract)

Technical Commentary:

- ☐ As depicted in the above chart, market has moved up and intact during the last week.
- ☐ Market is currently indicating slight buying strength.
- ☐ Market is further expected to remain sideways in the coming week.

International Sugar Futures Price Projection

	Contract Month	Present Quote	The expected Price level for next week
ICE Sugar #11 (US Cent/lb)	Oct'22	18.70	17.80-18.94

Weekly Sugar & Gur Price

Spot Sugar Prices Scenario (Weekly) (Average)					
Commodity	Centre	Variety	Average Prices (Rs/Qtl)		Change
Sugar			24th Oct'22 to 29th Oct'22	24th Oct'22 to 29th Oct'22	
Delhi	Delhi	M-Grade	3543	3516	27
	Delhi	S-Grade	3523	3496	27
Uttar Pradesh	Khatauli	M-Grade	3666	3680	-14
	Ramala	M-Grade	3515	3515	Unch
	Dhampur	M-Grade Ex-Mill	3568	3560	8
	Dhampur	S-Grade Ex-Mill	3548	3540	8
	Dhampur	L-Grade Ex-Mill	3618	3610	8
Maharashtra	Mumbai	M-Grade	3650	3651	-1
	Mumbai	S-Grade	3525	3531	-6
	Nagpur	M-Grade	3525	3506	19
	Nagpur	S-Grade	3475	3456	19
	Kolhapur	M-Grade	3400	3381	19
	Kolhapur	S-Grade	3350	3331	19
Assam	Guhawati	S-Grade	3664	3645	19
Meghalaya	Shillong	S-Grade	3670	3651	19
Andhra Pradesh	Vijayawada	M-Grade (With Duty)	3864	3880	-16
	Vijayawada	S-Grade (With Duty)	3824	3840	-16
West Bengal	Kolkata	M-Grade	3900	3900	Unch
Tamil Nadu	Chennai	S-Grade (With GST)	3450	3450	Unch
	Dindigul	M-Grade (DCA)	3860	3860	Unch
	Coimbatore	M-Grade (DCA)	3840	3840	Unch
Chattisgarh	Ambikapur	M-Grade (Without Duty)	3850	3850	Unch
Sugar Prices are in INR/Quintal. (1 Quintal=100 kg)					

Spot Jaggery(Gur) Prices Scenario (Weekly) (Average)					
Commodity	Centre	Variety	Prices (Rs/Qtl)		Change
Jaggery(Gur)			24th Oct'22 to 29th Oct'22	24th Oct'22 to 29th Oct'22	
Uttar Pradesh	Muzaffarnagar	Chaku Fresh	3528	3544	-16
	Muzaffarnagar	Chaku(Arrival)(40kg Bag)	8600	7000	1600
	Muzaffarnagar	Khurpa (Fresh)	3105	3189	-84
	Muzaffarnagar	Laddoo (Fresh)	3595	3619	-24
	Muzaffarnagar	Rascut (Fresh)	2885	2750	135

	Hapur	Chaurasa	2980	2900	80
	Hapur	Balti	3122	3068	54
Andhra Pradesh	Chittur	Gold	NA	NA	-
		White	NA	NA	-
		Black	NA	NA	-
Maharashtra	Latur	Lal Variety	NA	NA	-
Karnataka	Bangalore	Mudde (Average)	3720	3488	233
	Belgaum	Mudde (Average)	NA	NA	-
	Belthangadi	Yellow (Average)	NA	NA	-
	Bijapur	Achhu	NA	NA	-
	Gulbarga	Other (Average)	2400	NA	-
	Mahalingapura	Penti (Average)	NA	NA	-
	Mandya	Achhu (Medium)	2872	2144	728
	Mandya	Kurikatu (Medium)	2752	2048	704
	Mandya	Other (Medium)	2760	2054	706
	Mandya	Yellow (Medium)	2902	2176	726
	Shimoga	Achhu (Average)	2888	2888	Unch

Spot Sugar Prices Scenario (Weekly)						
Commodity	Centre	Variety	Today	Week Ago	Month Ago	Year Ago
Sugar			5-Nov-22	29-Oct-22	6-Oct-22	6-Nov-21
Delhi	Delhi	M-Grade	3520	3525	3490	Closed
	Delhi	S-Grade	3500	3505	3470	Closed
Uttar Pradesh	Khatauli	M-Grade	3675	3680	3625	NA
	Ramala	M-Grade	3515	3515	3470	NA
	Dhampur	M-Grade Ex-Mill	3570	3560	3550	NA
	Dhampur	S-Grade Ex-Mill	3550	3540	3530	NA
	Dhampur	L-Grade Ex-Mill	3620	3610	3600	NA
Maharashtra	Mumbai	M-Grade	3646	3650	3646	3770
	Mumbai	S-Grade	3530	3536	3536	3545
	Nagpur	M-Grade	3525	3525	3525	3475
	Nagpur	S-Grade	3475	3475	3500	3375
	Kolhapur	M-Grade	3400	3400	3400	3350
	Kolhapur	S-Grade	3350	3350	3375	3250
Assam	Guhawati	S-Grade	3664	3664	3690	3563
Meghalaya	Shillong	S-Grade	3670	3670	3695	3570
Andhra Pradesh	Vijayawada	M-Grade (With Duty)	3860	3880	3920	4020
	Vijayawada	S-Grade (With Duty)	3820	3840	3880	3920
West Bengal	Kolkata	M-Grade	3900	3900	3920	3950
Tamil Nadu	Chennai	S-Grade	3450	3450	3500	3640

	Dindigul	M-Grade (DCA)	3860	3860	3840	3940
	Coimbatore	M-Grade (DCA)	3840	3840	3840	3900
Chattisgarh	Ambikapur	M-Grade (Without Duty)	3850	3850	3850	3600
Sugar Prices are in INR/Quintal. (1 Quintal=100 kg)						

Spot Jaggery(Gur) Prices Scenario (Weekly)						
Commodity	Centre	Variety	Today	Week Ago	Month Ago	Year Ago
Jaggery(Gur)			5-Nov-22	29-Oct-22	6-Oct-22	6-Nov-21
Uttar Pradesh	Muzaffarnagar	Chaku Sukha	3450	3538	3875	Closed
	Muzaffarnagar	Chaku(Arrival)(40kg Bag)	7000	7000	1000	Closed
	Muzaffarnagar	Khurpa	3000	3028	3738	Closed
	Muzaffarnagar	Laddoo	3375	3438	4050	Closed
	Muzaffarnagar	Rascut	2700	2750	NA	Closed
	Hapur	Chaurasa	3000	2900	NA	Closed
	Hapur	Balti	3100	3040	NA	Closed
Andhra Pradesh	Chittur	Gold	NR	NA	NA	NA
		White	NR	NA	NA	NA
		Black	NR	NA	NA	NA
Maharashtra	Latur	Lal Variety	NR	NA		NA
Karnataka	Bangalore	Mudde (Average)	4650	NA	4550	NA
	Belgaum	Mudde (Average)	NA	0	0	3800
	Belthangadi	Yellow (Average)	NA	0	0	NA
	Bijapur	Achhu	NA	0	0	NA
	Gulbarga	Other (Average)	3000	2850	2850	NA
	Mahalingapura	Penti (Average)	NA	0	0	NA
	Mandya	Achhu (Medium)	3530	3550	3360	NA
	Mandya	Kurikatu (Medium)	3450	3400	3200	3200
	Mandya	Other (Medium)	3460	3450	3300	3100
	Mandya	Yellow (Medium)	3570	3600	3250	3400
	Shimoga	Achhu (Average)	NA	3850	3800	0

International Sugar Prices (Weekly Average)

	Contract Month	24th Oct'22 to 29th Oct'22	24th Oct'22 to 29th Oct'22	Change
ICE Sugar #11 (US Cent/lb)	22-May	18.41	16.99	1.42
	22-Jul	17.40	16.51	0.89
	22-Oct	16.85	16.57	0.28
LIFFE Sugar (US \$/MT)	22-May	496.78	490.05	6.73
	22-Aug	485.06	482.00	3.06
	22-Oct	474.46	472.98	1.48

Retail and Wholesale Sugar & Gur Price

Retail Prices

Commodity: Sugar & Gur (Rs./Kg.)

Date	5-Nov-22	5-Nov-22
Centre	Sugar	Gur
NORTH ZONE		
CHANDIGARH	42	51
DELHI	41	58
HISAR	40	40
PANCHKULA	42	45
GURGAON	42	44
SHIMLA	44	42
MANDI	43	43
DHARAMSHALA	42	45
SOLAN	43	46
UNA	42	44
BILASPUR-HP	41	40
CHAMBA	44	42
HAMIRPUR	42	44
KULLU	42	42
SIRMOUR	42	41

Daily Wholesale Prices

Commodity: Sugar & Gur (Rs./Kg.)

Date	5-Nov-22	5-Nov-22
Centre	Sugar	Gur
NORTH ZONE		
CHANDIGARH	3900	4550
DELHI	3800	3700
HISAR	3900	3800
PANCHKULA	3900	4200
GURGAON	4000	3800
SHIMLA	4000	3900
MANDI	4200	3400
DHARAMSHALA	3800	3800
SOLAN	3900	4000
UNA	3860	3800
BILASPUR-HP	4000	3550
CHAMBA	4250	4100
HAMIRPUR	4025	3989
KULLU	4120	3900
SIRMOUR	3800	3600

SRINAGAR	50	51
JAMMU	46	49
POONCH	47	47
LUDHIANA	40	50
BATHINDA	41	50
LUCKNOW	41	44
KANPUR	40	46
VARANASI	49	58
AGRA	40	45
JHANSI	41	46
MEERUT	40	47
ALLAHABAD	45	48
GORAKHPUR	41	47
SAHARANPUR	40	45
BAREILLY	41	42
AYODHYA	40	46
MORADABAD	40	45
ALIGARH	40	43
MIRZAPUR (VINDHYANCHAL)	42	56
BANDA	43	53
AZAMGARH	42	45
DEHRADUN	47	42
HALDWANI	42	51
RUDRAPUR	40	50
HARIDWAR	42	45
WEST ZONE		
RAIPUR	41	45

SRINAGAR	4200	4500
JAMMU	4050	4100
POONCH	4550	4450
LUDHIANA	3800	4000
BATHINDA	3880	4000
LUCKNOW	3800	4330
KANPUR	3900	4500
VARANASI	4300	5000
AGRA	3880	3850
JHANSI	3900	4200
MEERUT	3800	4400
ALLAHABAD	3950	4400
GORAKHPUR	3800	4200
SAHARANPUR	3945	4060
BAREILLY	3840	3800
AYODHYA	3925	4075
MORADABAD	3800	4000
ALIGARH	3500	3750
MIRZAPUR (VINDHYANCHAL)	3985	4510
BANDA	3950	5000
AZAMGARH	3975	3980
DEHRADUN	3600	3500
HALDWANI	3739	3312
RUDRAPUR	3800	4300
HARIDWAR	3850	4100
WEST ZONE		
RAIPUR	3800	4000

DURG	44	49
JAGDALPUR	39	46
DANTEWADA	41	51
AHMEDABAD	38	51
RAJKOT	39	51
BHUJ	39	50
SELAMBA	39	50
WAGHAI	43	41
BHOPAL	42	47
INDORE	41	48
GWALIOR	47	42
JABALPUR	42	38
REWA	43	44
SAGAR	41	42
JHABUA	45	55
HOSHANGABAD	39	42
SHAHNOL	40	44
UJJAIN	39	38
MORENA	40	40
MUMBAI	42	70
NAGPUR	46	56
PUNE	42	39
NASHIK	40	56
MANGAON-RAIGAD	46	65
DHARNI	40	40
LATUR	38	39
AKLUJ	39	47
JAIPUR	41	46
JODHPUR	NR	NR
KOTA	42	47
UDAIPUR	42	54
BHARATPUR	40	46
BIKANER	46	49
EAST ZONE		
PATNA	45	45

DURG	3700	4000
JAGDALPUR	3550	4300
DANTEWADA	4000	5000
AHMEDABAD	3600	4500
RAJKOT	3630	4800
BHUJ	3880	4350
SELAMBA	3700	4200
WAGHAI	3900	3800
BHOPAL	3610	3820
INDORE	3700	3890
GWALIOR	3900	4000
JABALPUR	3600	3400
REWA	3750	4200
SAGAR	3860	3950
JHABUA	3700	4600
HOSHANGABAD	3750	4000
SHAHNOL	3900	3950
UJJAIN	3760	3600
MORENA	3800	3750
MUMBAI	3546	4750
NAGPUR	3800	4600
PUNE	3300	3200
NASHIK	3680	4600
MANGAON-RAIGAD	4000	6000
DHARNI	3750	3700
LATUR	3680	3500
AKLUJ	3400	3700
JAIPUR	3850	4200
JODHPUR	NR	NR
KOTA	3610	3800
UDAIPUR	4000	5000
BHARATPUR	3750	4250
BIKANER	3955	3865
EAST ZONE		
PATNA	4000	3800

BHAGALPUR	45	42
PURNIA	43	42
DARBHANGA	44	44
GAYA	41	42
MUZZAFARPUR	42	49
SARAN	44	47
MUNGER	42	45
SAHARSA	42	58
MADHUBANI	42	52
ROHTAS (SASARAM)	48	48
MOTIHARI	42	43
SAMASTIPUR	44	45
KATIHAR	44	50
ARARIA	42	42
NAWADA	44	44
RANCHI	42	48
GUMLA	52	49
SAHIBGANJ	42	50
LOHARDAGA	44	43
SIMDEGA	42	42
DHANBAD	42	48
JAMSHEDPUR (EAST SINGBHUM)	NR	NR
BHUBANESHWAR	44	50
CUTTACK	44	51
SAMBALPUR	45	44
ROURKELA	43	46
BERHAMPUR	44	47

BHAGALPUR	3950	3900
PURNIA	3950	3800
DARBHANGA	3980	4000
GAYA	3600	3600
MUZZAFARPUR	3950	4500
SARAN	3980	4200
MUNGER	3950	4300
SAHARSA	4000	4150
MADHUBANI	3800	4800
ROHTAS (SASARAM)	4050	4000
MOTIHARI	3900	4000
SAMASTIPUR	4000	4200
KATIHAR	4200	4800
ARARIA	3800	3800
NAWADA	4000	4200
RANCHI	4000	3800
GUMLA	4000	3600
SAHIBGANJ	3950	4200
LOHARDAGA	4000	4100
SIMDEGA	4050	4000
DHANBAD	4000	4200
JAMSHEDPUR (EAST SINGBHUM)	3900	3900
BHUBANESHWAR	4100	4200
CUTTACK	4000	4600
SAMBALPUR	4000	3800
ROURKELA	3900	4000
BERHAMPUR	4300	4600

JEYPORE	45	54
BALASORE	42	52
BARIPADA	44	52
BALANGIR	42	47
PURULIA	39	46
KHARAGPUR	43	55
RAMPURHAT	46	58
MALDA	42	48
RAIGANJ	43	55
NORTH EAST ZONE		
PORT BLAIR	51	69
MAYABUNDER	49	66
CAR NICOBAR	55	80
ITANAGAR	50	NR
GUWAHATI	42	44
BARPETA	43	45
TINSUKIA	44	70
SHILLONG	44	70
TURA	45	80
JOWAI	45	65
SOHRA	45	100
DIMAPUR	50	80
TUENSANG	50	NR
GANGTOK	48	60
AGARTALA	49	52
SOUTH ZONE		
VIJAYWADA	43	55

JEYPORE	4000	5000
BALASORE	3960	4400
BARIPADA	4100	4200
BALANGIR	3800	4000
PURULIA	3900	4300
KHARAGPUR	4000	5000
RAMPURHAT	3940	5040
MALDA	4000	4600
RAIGANJ	4050	4800
NORTH EAST ZONE		
PORT BLAIR	4600	6200
MAYABUNDER	4500	6250
CAR NICOBAR	4800	8000
ITANAGAR	4300	NR
GUWAHATI	3900	4000
BARPETA	4100	4200
TINSUKIA	NR	NR
SHILLONG	4100	5800
TURA	4100	7000
JOWAI	4100	5500
SOHRA	4300	9000
DIMAPUR	4300	7500
TUENSANG	4600	NR
GANGTOK	4500	5000
AGARTALA	4200	4200
SOUTH ZONE		
VIJAYWADA	3880	4500

VISAKHAPATNAM	42	52
KURNOOL	40	58
TIRUPATHI	40	58
BENGALURU	42	63
DHARWAD	39	47
MANGALORE	38	55
MYSORE	36	62
BENGALURU (EAST RANGE)	41	54
BELAGAVI	42	52
KALABURAGI	45	47
TUMAKURU	40	60
BELLARY	38	42
DHAVANAGERE	39	57
SHIVAMOGGA	38	44
VIJAYAPUR	41	54
T.PURAM	41	75
ERNAKULAM	44	63
KOZHIKODE	41	64
THRISSUR	43	64
PALAKKAD	41	53
WAYANAD	40	52
KASARGOD	39	48
KOTTAYAM	41	63

VISAKHAPATNAM	3900	4500
KURNOOL	3500	4200
TIRUPATHI	3800	5000
BENGALURU	3700	4600
DHARWAD	3400	4150
MANGALORE	3600	4100
MYSORE	3400	4600
BENGALURU (EAST RANGE)	3700	4800
BELAGAVI	3720	4000
KALABURAGI	4050	4200
TUMAKURU	3700	4800
BELLARY	3600	3800
DHAVANAGERE	3630	4100
SHIVAMOGGA	3800	4000
VIJAYAPUR	3700	4400
T.PURAM	3900	5000
ERNAKULAM	3740	4900
KOZHIKODE	3800	5000
THRISSUR	3780	4500
PALAKKAD	3780	4700
WAYANAD	3750	4200
KASARGOD	3750	4450
KOTTAYAM	3850	5200

PATHANAMTHITTA	42	67
ALAPUZHA	40	59
KOLLAM	NR	NR
PUDUCHERRY	42	52
CHENNAI	40	63
CUDDALORE	39	50
DHARMAPURI	39	50
VELLORE	40	57
HYDERABAD	36	51
KARIMNAGAR	40	55
WARANGAL	41	54
ADILABAD	39	58
SURYAPET	47	55
JADCHERLA	39	55
Average Price1	42.56	51.47
Maximum Price1	55	120
Minimum Price1	36	37
Modal Price1	42	45

PATHANAMTHITTA	3425	5700
ALAPUZHA	3820	4700
KOLLAM	NR	NR
PUDUCHERRY	3800	4900
CHENNAI	3800	5500
CUDDALORE	3900	4600
DHARMAPURI	3700	4400
VELLORE	3700	4700
HYDERABAD	3400	4300
KARIMNAGAR	3400	4800
WARANGAL	3900	5100
ADILABAD	3700	4800
SURYAPET	3700	5500
JADCHERLA	3800	5000
Average Price1	3920.6	4456.02
Maximum Price1	4800	9000
Minimum Price1	3300	3200
Modal Price1	4000	4100

Disclaimer

The information and opinions contained in the document have been compiled from sources believed to be reliable. The company does not warrant its accuracy, completeness and correctness. Use of data and information contained in this report is at your own risk. This document is not, and should not be construed as, an offer to sell or solicitation to buy any commodities. This document may not be reproduced, distributed or published, in whole or in part, by any recipient hereof for any purpose without prior permission from the Company. IASL and its affiliates and/or their officers, directors and employees may have positions in any commodities mentioned in this document (or in any related investment) and may from time to time add to or dispose of any such commodities (or investment). Please see the detailed disclaimer at <http://www.agriwatch.com/disclaimer.php> © 2022 Indian Agribusiness Systems Ltd.