

Domestic Market Highlights

Recent Updates:

During the past week, around 93 sugar mills had started cane-crushing operations in Maharashtra for the 2022-23 season. Earlier, sugarcane crushing was delayed due to heavy rainfall. Around 215 sugar mills are likely to participate in the cane crushing operation during the 2022-23 season as compared to the previous season 205 sugar mills in the 2021-22. The commissioner has issued crushing licenses to 165 mills of which 84 are in the cooperative sector while the rest are in the private sector.

Sugarcane crushing in Punjab is likely to start from 20th November 2022. The Punjab Government has also increased the State Advised Price SAP for the 2022-23 season. The price of advanced, medium, and late-quality sugarcane has increased to Rs 380 per quintal, Rs 370 per quintal and Rs 365 per quintal respectively.

Sugar Exports:

Government of India has released sugar export policy for the 2022-23 season. As per GOI, to prevent uncontrolled export of sugar and with a view to ensure sufficient availability of sugar for domestic consumption at a reasonable price, GOI has decided to allow export of sugar up to a reasonable limit w.e.f 01.11.2022 to 31.10.2023.

- All grades of sugar i.e. raw, white as well as refined sugar can be exported by a sugar mill / refinery / exporter up to the extent of 60 LMT allocated.
- All the sugar mills have been allocated a uniform export quota of 18.23% of their 3 years average production of sugar in the operational sugar season.
- The new sugar mills which may commence sugar production for the first time during the sugar season 2022-23 or the mills which were closed in previous three season but restart in season 2022-23 or the mills who have not been allocated quota will be allocated export quota of 18.23% of their estimated sugar production in sugar season 2022-23.

According to the Directorate General of Foreign trade, the department has extended restrictions on sugar export for one year up to 2023. The Central government extends the date of 'Restriction' on export of sugar (Raw sugar, Refined sugar, and White sugar) under HS codes 1701 14 90 and 1701 99 90 beyond 31st

October, 2022 till 31st October, 2023, or until further orders, whichever is earlier. This restriction is not applicable to sugar being exported to EU and USA under CXL and TRQ quota. The other conditions will remain unchanged.

Earlier, to maintain the domestic availability and price stability of sugar, the government brought restrictions on sugar exports with effect from 1st June, 2022 till 31st October, 2022. Government shall allocate quota to the mills for export. As per market sources, India has contracted around 2.3 million tonnes of sugar of new crop prior to announcement of quota. India is expected to produce record sugar crop this year, which could allow exports of up to 8 million tonnes in the 2022-23 season. AgriWatch expects sugar exports of around 7.5 million tonnes in the 2022-23 season.

Price Outlook:

- The average sugar prices were slightly higher at Rs. 3,581 per quintal during the past week from Rs.3,543 per quintal in Delhi market. Whereas, sugar prices in Maharashtra were higher at Rs.3438 per quintal.

Price Projection for the Next week

The average prices for Sugar 'M' grade in key Kolhapur market remained higher at Rs.3470 per quintal during the week under review. Sugar prices in Kolhapur market are further likely to range between Rs. 3450- Rs. 3550 per quintal in the coming week. In the Shamli market prices were stable during the last week at Rs. 3475 per quintal.

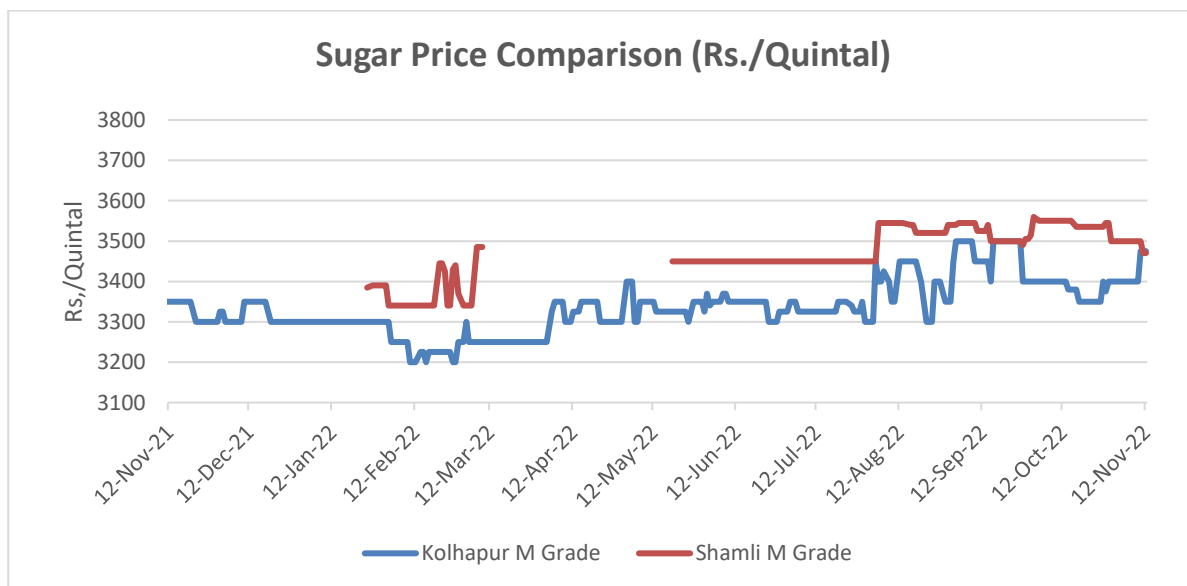

Sugar Price at Kolhapur Benchmark Market (Rs./Quintal)

Forecast Date	Past Week	Coming week
14-Nov-22	3475	3450-3550

Uttar Pradesh: Mill-wise Sugar List (10/11/2022)

S.no	Mill Name	Opening Stock	Sold Stock	Balance Stock	Today Rate
		(in Qtls)			(in Rs./Qtls)
1	ANOOPSAHAR (ANOO)	307958	6346	301612	3465
2	BAGPAT (BAGP)	417989	12590	405399	3470
3	BELRAYAN (BELR)	698496	29480	669016	3550
4	BILASPUR (BILA)	135790	1800	133990	3450
5	BISALPUR (BISA)	370134	17260	352874	3540
6	BADAUN (BUDA)	191282	0	191282	3450
7	GAJRAULA (GAJR)	290829	250	290579	3470
8	GHOSI (GHOS)	91985	30	91955	3635
9	KAIMGANJ (KAIM)	84809	0	84809	3560
10	MAHMUDABAD (MAHM)	152981	200	152781	3610
11	MORNA (MORN)	486069	2070	483999	3470
12	NANAUTA (NANA)	889494	8020	881474	3470
13	NANAPRA (NANP)	425404	0	425404	3600
14	POWAYAN (POWA)	141962	250	141712	3585
15	PURANPUR (PURA)	273819	4160	269659	3540
16	RAMALA (RAMA)	902851	18365	884486	3490
17	SAMPORNANAGAR (SAMP)	488359	670	487689	3550
18	SARSAWA (SARS)	663882	1600	662282	3470
19	SATHA (SATH)	12691.87	0	12691.87	3450
20	SATHIAON (SATN)	165218	0	165218	3670
21	SEMIKHERA (SEMI)	210851	1550	209301	3550
22	SNEH ROAD (SNEH)	729527	25360	704167	3465
23	SULTANPUR (SULT)	25359.06	0	25359.06	3640
24	TILHAR (TILH)	348611	4740	343871	3560
Total		8,506,351.40	134,741.00	8,371,610.40	

Source: Uttar Pradesh Sugar Cooperative Federation

Ethanol:

The Oil Marketing Companies, have proposed an allocation of around 400 crore litres at different OMC'S locations across the country. The state-wise allocation is mentioned below:

State-wise Allocation					
State	Sugarcane Juice	B-Heavy Molasses	C-Heavy Molasses	Damaged Food Grains	Surplus Food Grains
Andhra Pradesh	78822	58851	-	14466	4101
Assam	-	20116	-	-	30800
Bihar	16199	46797	4693	6167	99526
Chattisgarh	-	18801	-	17967	5800
Delhi	3502	73478	1499	13750	14750
Goa	6267	11552	-	-	-
Gujarat	51315	143113	8600	-	80149
Haryana	1000	85269	11453	14902	71162
Himachal Pradesh	-	-	-	3498	28789
J&K	-	600	-	200	9701
Jharkhand	-	10074	4500	24993	41486
Karnataka	137643	95647	2534	-	4000
Kerala	70824	68478	-	6715	6675
Madhya Pradesh	33605	78707	2066	545	4490
Maharashtra	338506	308395	1133	2000	4300
Odisha	-	32900	-	21679	-
Punjab	-	13932	5667	1352	108481
Rajasthan	-	78056	-	-	69554
Tamil Nadu	167535	157574	1807	-	4237
Telangana	62078	107987	-	6000	6334
Uttar Pradesh	276035	399874	4915	9681	22029
Uttarakhand	10400	19891	334	667	-
West Bengal	2001	11673	-	14056	74580
Total	1255732	1841665	49201	158638	690944

The Cabinet Committee of Economic Affairs, has approved higher ethanol price derived from different sugarcane based raw materials under the Ethanol Blending Program for the 2022-23 season and Ethanol Supply Year (ESY) 2022-23 From 01st December 2022 to 31st October 2023. The Government has also advanced the target of 20% ethanol blending in petrol from 2030 to ESY 2025-26.

Raw Material	Ethanol Procurement Price (Rs./liter)				
	2018-19	2019-20	2020-21	2021-22	2022-23
C-heavy molasses	43.46	43.75	45.69	46.66	49.41

B-heavy molasses	52.43	54.27	57.61	59.08	60.73
Sugarcane juice/Syrup	59.19	59.48	62.65	63.45	65.61
Damaged food grain	47.13	50.36	51.55	-	
Surplus rice issued by FCI	-	-	56.87	-	
Maize	-	-	51.55	-	

The highest price was for ethanol manufactured from juice or sugar syrup while the one manufactured from C molasses was lowest price. This was done to incentivize the production of ethanol and reduce production of sugar by mills. During the 2022-23 ethanol supply year, India is expected to achieve 12% ethanol blending. Sugar Mills are expected to divert about 45 lakh tonnes of sugar towards ethanol production.

Uttar Pradesh: Mill-wise Ethanol List (11/11/2022)

S.N o	Factory Name	Opening Stock	Production To Date	Stock On Date	Sale in Hand	Last Sold Rate
		(in Lac B.L.)				(in Rs./litre)
		11th November 2022				
1	ANOOPSAHAR (ANOO)	3.46	30.2	1.69	44.98	59.08
2	GHOSI (GHOS)	3.7	13	0.13	27.54	59.08
3	KAIMGANJ (KAIM)	1.62	0	1.57	9.57	46.66
4	MAJHOLA (MAJH)	0	0	0	0	0
5	NANAUTA (NANA)	2.58	12.84	0.48	29.63	46.66
6	NANAPRA (NANP)	0	0	0.5	7	46.66
7	SAMPORNANAGAR (SAMP)	4.84	6.91	0.3	61.9	46.66
8	SATHIAON (SATN)	14.44	19.16	0.04	29.74	59.08
9	SNEH ROAD (SNEH)	0.13	42.84	0.07	92	59.08
Tota l		30.77	124.95	4.78	302.36	

International Market Highlights

The International Sugar Organization, has forecasted that sugar production may increase by around +4.5% year on year basis to a 5-year high of 181.9 Million Tonne in 2022-23 season, as a result, global sugar market would be in a surplus of +5.6 MMT. However, higher sugar output in India is bearish for prices. India's Sugarcane acreages has increased by +5.4% year-on-year basis, and sugar production is expected to increase by +2.9% year-on-year basis to 35.8 MMT.

According to the U.S. Crop progress report, as of 06th Nov, 2022. Overall 94 percent of the U.S sugarbeet crop is harvested as compared to previous week 89 percent. During the previous season sugarbeet harvested was around 95 percent.

Sugar Consumption in China is expected to decline in the 2022-23 season. The Consumption in China is expected to be lower than 15 million tonnes in the 2022-23 season mainly due to severe restrictions because of the pandemic, the sale of candy, cakes and sweetened beverages has also fallen. As per the market sources, the imports of raw sugar by refineries in China have fallen to the lowest level since 2019 and are projected to be at 4.47 million tonnes in 2022. The imports are likely to lower further in 2023 at 4 million tonnes as the stocks remains higher.

Thailand Sugar Balance Sheet (Nov-May)				
Season	Sugar Production	Exports	Domestic Consumption	Ending Stock
2020-21	75.87	37.39	235.0	9.06
2021-22	102.30	100.00	242.0	6.87
2022-23*	105.00	110.00	252.0	3.85

Brazil Sugar Balance Sheet (Apr-Mar)				
Season	Sugar Production	Exports	Domestic Consumption	Ending Stock
2020-21	420.5	321.5	101.5	3.40
2021-22	353.5	256.5	98	2.40
2022-23*	363.7	266.2	98	1.90

Source: USDA; Unit: Lakh Tonnes

ICE & LIFE Future Prices

International Sugar Futures ICE					(Rs/Qtl)	
Futures month	% Change over previous year	Today	Week ago	Month Ago	Year Ago	RBI Dollar
		11-Nov-22	04-Oct-22	14-Oct-22	11-Nov-21	11-Nov-22
Oct-22	2.05	3201	3187	3189	3137	80.64
Mar-23	8.32	3548	3458	3477	3275	
May-23	3.96	3360	3285	3298	3232	

International Sugar Futures LIFFE					(Rs/Qtl)	
Futures month	% Change over previous year	Today	Week ago	Month Ago	Year Ago	RBI Dollar
		11-Nov-22	04-Oct-22	14-Oct-22	11-Nov-21	11-Nov-22
Oct-22	7.75	4129	4048	4038	3832	80.64
Dec-22	22.53	4568	4448	4608	3728	
Mar-23	10.85	4263	4161	4137	3845	

The Raw Sugar futures ICE traded higher by 2.05 percent at Rs. 3201 per Quintal. The LIFE Sugar traded higher at Rs. 4129 per Quintal as compared to the previous season of Rs. 3832 per Quintal.

International Sugar Futures Price Projection

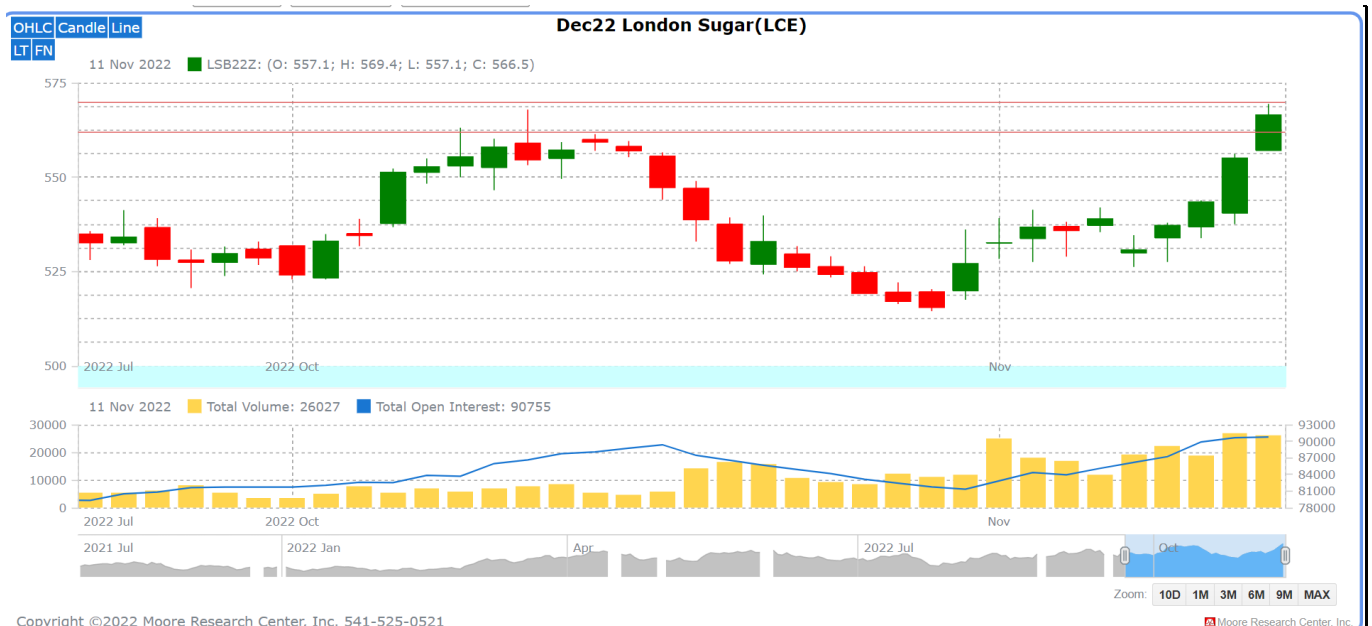

LIFFE (White Sugar Exchange) Future Market Sugar Scenario (Dec'22 Contract)

Technical Commentary

- As depicted in the above chart, market showed upward trend during the week under review.
- Volume has increased in the market which further indicates slight buying strength.
- Overall, the prices are expected to remain rangebound in the coming week.

International Sugar Futures Price Projection

	Contract Month	Present Quote	The expected Price level for next week
LIFFE Sugar (US \$/MT)	Dec'22	564	560-582

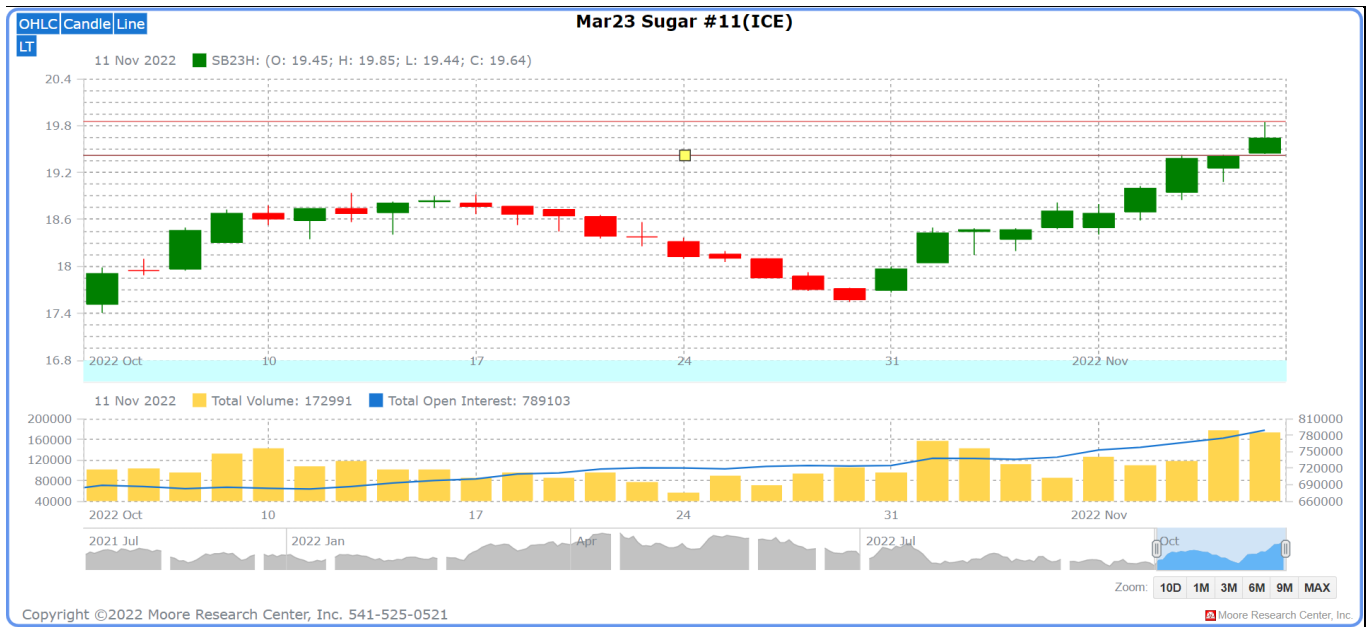

ICE (Raw Sugar Exchange) Future Market Scenario (Mar'23 Contract)

Technical Commentary:

- ☐ As depicted in the above chart, market has moved up and intact during the last week.
- ☐ Market is currently indicating slight buying strength.
- ☐ Market is further expected to trend upward in the coming week.

International Sugar Futures Price Projection

	Contract Month	Present Quote	The expected Price level for next week
ICE Sugar #11 (US Cent/lb)	Mar'23	19.60	19.60-19.94

Weekly Sugar & Gur Price

Spot Sugar Prices Scenario (Weekly) (Average)					
Commodity	Centre	Variety	Average Prices (Rs/Qtl)		Change
Sugar			07th Nov'22 to 12th Nov'22	31st Oct'22 to 05th Nov'22	
Delhi	Delhi	M-Grade	3581	3516	65
	Delhi	S-Grade	3561	3496	65
Uttar Pradesh	Khatauli	M-Grade	3669	3680	-11
	Ramala	M-Grade	3506	3515	-9
	Dhampur	M-Grade Ex-Mill	3565	3560	5
	Dhampur	S-Grade Ex-Mill	3545	3540	5
	Dhampur	L-Grade Ex-Mill	3615	3610	5
Maharashtra	Mumbai	M-Grade	3660	3651	9
	Mumbai	S-Grade	3545	3531	14
	Nagpur	M-Grade	3563	3506	56
	Nagpur	S-Grade	3513	3456	56
	Kolhapur	M-Grade	3438	3381	56
	Kolhapur	S-Grade	3388	3331	56
Assam	Guhawati	S-Grade	3702	3645	57
Meghalaya	Shillong	S-Grade	3708	3651	56
Andhra Pradesh	Vijayawada	M-Grade (With Duty)	3860	3880	-20
	Vijayawada	S-Grade (With Duty)	3820	3840	-20
West Bengal	Kolkata	M-Grade	3915	3900	15
Tamil Nadu	Chennai	S-Grade (With GST)	3450	3450	Unch
	Dindigul	M-Grade (DCA)	3805	3860	-55
	Coimbatore	M-Grade (DCA)	3840	3840	Unch
Chattisgarh	Ambikapur	M-Grade (Without Duty)	3950	3850	100
Sugar Prices are in INR/Quintal. (1 Quintal=100 kg)					

Spot Jaggery(Gur) Prices Scenario (Weekly) (Average)					
Commodity	Centre	Variety	Prices (Rs/Qtl)		Change
Jaggery(Gur)			07th Nov'22 to 12th Nov'22	31st Oct'22 to 05th Nov'22	
Uttar Pradesh	Muzaffarnagar	Chaku Fresh	3188	3544	-356
	Muzaffarnagar	Chaku(Arrival)(40kg Bag)	10750	7000	3750
	Muzaffarnagar	Khurpa (Fresh)	2916	3189	-273
	Muzaffarnagar	Laddoo (Fresh)	3306	3619	-313
	Muzaffarnagar	Rascut (Fresh)	2669	2750	-81
	Hapur	Chaurasa	3093	2900	193

	Hapur	Balti	3210	3068	142
Andhra Pradesh	Chittur	Gold	NA	NA	-
		White	NA	NA	-
		Black	NA	NA	-
Maharashtra	Latur	Lal Variety	NA	NA	-
Karnataka	Bangalore	Mudde (Average)	4650	3488	1163
	Belgaum	Mudde (Average)	2667	NA	-
	Belthangadi	Yellow (Average)	NA	NA	-
	Bijapur	Achhu	NA	NA	-
	Gulbarga	Other (Average)	2833	NA	-
	Mahalingapura	Penti (Average)	3585	NA	-
	Mandya	Achhu (Medium)	3517	2144	1373
	Mandya	Kurikatu (Medium)	3493	2048	1445
	Mandya	Other (Medium)	3320	2054	1266
	Mandya	Yellow (Medium)	3517	2176	1341
	Shimoga	Achhu (Average)	3850	2888	963

Spot Sugar Prices Scenario (Weekly)						
Commodity	Centre	Variety	Today	Week Ago	Month Ago	Year Ago
Sugar			12-Nov-22	5-Nov-22	13-Oct-22	12-Nov-21
Delhi	Delhi	M-Grade	3525	3520	3500	3520
	Delhi	S-Grade	3505	3500	3480	3500
Uttar Pradesh	Khatauli	M-Grade	3650	3675	3645	NA
	Ramala	M-Grade	3480	3515	3470	NA
	Dhampur	M-Grade Ex-Mill	3550	3570	3550	NA
	Dhampur	S-Grade Ex-Mill	3530	3550	3530	NA
	Dhampur	L-Grade Ex-Mill	3600	3620	3600	NA
Maharashtra	Mumbai	M-Grade	3656	3646	3640	3706
	Mumbai	S-Grade	3546	3530	3510	3486
	Nagpur	M-Grade	3600	3525	3525	3475
	Nagpur	S-Grade	3550	3475	3475	3375
	Kolhapur	M-Grade	3475	3400	3400	3350
	Kolhapur	S-Grade	3425	3350	3350	3250
Assam	Guhawati	S-Grade	3740	3664	3664	3563
Meghalaya	Shillong	S-Grade	3745	3670	3670	3570
Andhra Pradesh	Vijayawada	M-Grade (With Duty)	3860	3860	3920	3980
	Vijayawada	S-Grade (With Duty)	3820	3820	3880	3860
West Bengal	Kolkata	M-Grade	3930	3880	3900	3950
Tamil Nadu	Chennai	S-Grade	3450	3450	3450	3610

	Dindigul	M-Grade (DCA)	3800	3820	3840	3940
	Coimbatore	M-Grade (DCA)	3840	3840	3840	3900
Chattisgarh	Ambikapur	M-Grade (Without Duty)	3950	3900	3850	3550
Sugar Prices are in INR/Quintal. (1 Quintal=100 kg)						

Spot Jaggery(Gur) Prices Scenario (Weekly)

Commodity			Today	Week Ago	Month Ago	Year Ago
Jaggery(Gur)	Centre	Variety	12-Nov-22	5-Nov-22	13-Oct-22	12-Nov-21
Uttar Pradesh	Muzaffarnagar	Chaku Sukha	3275	3450	4178	3325
	Muzaffarnagar	Chaku(Arrival)(40kg Bag)	5000	7000	1200	8000
	Muzaffarnagar	Khurpa	3000	3000	3778	2975
	Muzaffarnagar	Laddoo	3288	3375	4278	3500
	Muzaffarnagar	Rascut	2625	2700	NA	2550
	Hapur	Chaurasa	NA	3000	NA	2813
	Hapur	Balti	NA	3100	NA	2913
Andhra Pradesh	Chittur	Gold	NR	NA	NA	NA
		White	NR	NA	NA	NA
		Black	NR	NA	NA	NA
Maharashtra	Latur	Lal Variety	NR	NA	NA	NA
Karnataka	Bangalore	Mudde (Average)	NA	4650	4550	4550
	Belgaum	Mudde (Average)	NA	4000	NA	3800
	Belthangadi	Yellow (Average)	NA	NA	NA	NA
	Bijapur	Achhu	NA	NA	NA	NA
	Gulbarga	Other (Average)	NA	3000	3000	NA
	Mahalingapura	Penti (Average)	NA	0	0	3539
	Mandya	Achhu (Medium)	3400	3530	3380	NA
	Mandya	Kurikatu (Medium)	3300	3450	3280	NA
	Mandya	Other (Medium)	3250	3460	3300	NA
	Mandya	Yellow (Medium)	3410	3570	3370	NA
	Shimoga	Achhu (Average)	NA	3850	0	3700

International Sugar Prices (Weekly Average)

	Contract Month	07th Nov'22 to 12th Nov'22	31st Oct'22 to 05th Nov'22	Change
ICE Sugar #11 (US Cent/lb)	22-May	18.24	16.99	1.25
	22-Jul	17.59	16.51	1.08
	22-Oct	17.51	16.57	0.94
LIFFE Sugar (US \$/MT)	22-Oct	487.20	474.46	12.74
	22-Dec	546.64	522.00	24.64

23-Mar

524.18

509.78

14.40

Retail and Wholesale Sugar & Gur Price

Retail Prices		
Commodity: Sugar & Gur (Rs./Kg.)		
Date	12-Nov-22	12-Nov-22
Centre	Sugar	Gur
NORTH ZONE		
CHANDIGARH	42	53
DELHI	42	57
HISAR	40	40
PANCHKULA	44	47
GURGAON	42	44
SHIMLA	44	42
MANDI	43	45
DHARAMSHALA	42	45
SOLAN	43	46
UNA	42	44
BILASPUR-HP	41	40
CHAMBA	44	42
HAMIRPUR	42	44
KULLU	42	42
SIRMOUR	42	41
SRINAGAR	50	51
JAMMU	46	49
POONCH	47	47
AMRITSAR	45	65
LUDHIANA	40	50
BATHINDA	41	50
LUCKNOW	41	44

Daily Wholesale Prices		
Commodity: Sugar & Gur (Rs./Kg.)		
Date	12-Nov-22	12-Nov-22
Centre	Sugar	Gur
NORTH ZONE		
CHANDIGARH	3970	4450
DELHI	3800	3700
HISAR	3900	3800
PANCHKULA	3900	4200
GURGAON	4000	3800
SHIMLA	4000	3900
MANDI	4200	3730
DHARAMSHALA	3800	3800
SOLAN	3900	4000
UNA	3860	3800
BILASPUR-HP	4000	3550
CHAMBA	4250	4100
HAMIRPUR	4025	3989
KULLU	4120	3900
SIRMOUR	3800	3600
SRINAGAR	4200	4500
JAMMU	4050	4100
POONCH	4550	4450
AMRITSAR	3800	4900
LUDHIANA	3800	4000
BATHINDA	3880	3900
LUCKNOW	3760	3800

KANPUR	40	46
VARANASI	48	58
AGRA	40	45
JHANSI	41	44
MEERUT	40	47
ALLAHABAD	NR	NR
GORAKHPUR	41	43
SAHARANPUR	40	45
BAREILLY	40	42
AYODHYA	40	46
MORADABAD	40	46
ALIGARH	40	43
MIRZAPUR (VINDHYANCHAL)	42	56
BANDA	43	53
AZAMGARH	42	45
GONDA (DEVIPATAN)	45	45
DEHRADUN	47	42
HALDWANI	42	51
RUDRAPUR	40	50
HARIDWAR	42	45
WEST ZONE		
RAIPUR	41	46
DURG	43	47
BILASPUR-CG	39	44
JAGDALPUR	39	46
DANTEWADA	41	51
RAJKOT	40	51
SELAMBA	39	50

KANPUR	3900	4500
VARANASI	4270	5000
AGRA	3880	3860
JHANSI	3900	4000
MEERUT	3800	4400
ALLAHABAD	3950	4400
GORAKHPUR	4000	3900
SAHARANPUR	3950	4055
BAREILLY	3800	3800
AYODHYA	3925	4075
MORADABAD	3800	4000
ALIGARH	3500	3750
MIRZAPUR (VINDHYANCHAL)	3985	4510
BANDA	3950	5000
AZAMGARH	3975	3980
GONDA (DEVIPATAN)	3800	4200
DEHRADUN	3600	3500
HALDWANI	3739	3312
RUDRAPUR	3800	4300
HARIDWAR	3850	4100
WEST ZONE		
RAIPUR	3700	4000
DURG	3700	4000
BILASPUR-CG	3750	4200
JAGDALPUR	3550	4300
DANTEWADA	4000	5000
RAJKOT	3730	4800
SELAMBA	3700	4200

WAGHAI	43	41
BODELI	40	42
VAPI	40	54
BHOPAL	42	47
INDORE	42	48
GWALIOR	47	42
REWA	43	44
SAGAR	40	42
JHABUA	47	56
HOSHANGABAD	40	42
SHAHNOL	41	44
UJJAIN	39	41
MORENA	40	40
MUMBAI	42	70
NAGPUR	46	56
PUNE	42	40
NASHIK	40	55
MANGAON-RAIGAD	46	65
DHARNI	40	43
LATUR	37	40
AKLUJ	39	50
JAIPUR	41	46
JODHPUR	NR	NR
KOTA	42	47
UDAIPUR	42	54
BHARATPUR	40	46
AJMER	NR	NR
BIKANER	NR	NR
EAST ZONE		
PATNA	45	45
BHAGALPUR	45	42
PURNIA	43	42
DARBHANGA	44	44
GAYA	41	41
MUZZAFARPUR	42	46
SARAN	44	47

WAGHAI	3900	3800
BODELI	3800	4000
VAPI	3800	4900
BHOPAL	3610	3820
INDORE	3700	3890
GWALIOR	3900	4000
REWA	3750	4200
SAGAR	3750	3940
JHABUA	3800	4500
HOSHANGABAD	3750	4000
SHAHNOL	3940	4000
UJJAIN	3760	3800
MORENA	3800	3750
MUMBAI	3546	4750
NAGPUR	3800	4500
PUNE	3300	3300
NASHIK	3680	4500
MANGAON-RAIGAD	4000	6000
DHARNI	3780	4000
LATUR	3680	3800
AKLUJ	3400	4200
JAIPUR	3850	4200
JODHPUR	NR	NR
KOTA	3610	3800
UDAIPUR	4000	5000
BHARATPUR	3800	4200
AJMER	NR	NR
BIKANER	NR	NR
EAST ZONE		
PATNA	4000	3800
BHAGALPUR	3950	3900
PURNIA	3950	3800
DARBHANGA	3980	4000
GAYA	3600	3600
MUZZAFARPUR	3950	4300
SARAN	4000	4300

MUNGER	42	45
SAHARSA	42	58
MADHUBANI	42	52
ROHTAS (SASARAM)	48	48
MOTIHARI	42	43
SAMASTIPUR	44	45
KATIHAR	44	50
ARARIA	42	42
NAWADA	44	44
KHAGARIA	44	42
RANCHI	42	44
SAHIBGANJ	42	50
LOHARDAGA	44	43
SIMDEGA	42	42
DHANBAD	42	48
JAMSHEDPUR (EAST SINGBHUM)	42	42
BHUBANESHWAR	44	50
CUTTACK	44	51
SAMBALPUR	45	44
ROURKELA	43	46
JEYPORE	45	54
BARIPADA	43	55
BALANGIR	42	47
SILIGURI	43	53
PURULIA	42	48
KHARAGPUR	NR	NR
RAMPURHAT	46	58
MALDA	43	49
RAIGANJ	43	55
NORTH EAST ZONE		

MUNGER	3950	4300
SAHARSA	4000	4150
MADHUBANI	3800	4800
ROHTAS (SASARAM)	4050	4000
MOTIHARI	3900	4000
SAMASTIPUR	4000	4200
KATIHAR	4200	4800
ARARIA	3800	3800
NAWADA	4000	4200
KHAGARIA	4000	3850
RANCHI	4000	3800
SAHIBGANJ	3950	4200
LOHARDAGA	4000	4100
SIMDEGA	4100	3600
DHANBAD	4000	4250
JAMSHEDPUR (EAST SINGBHUM)	3900	3900
BHUBANESHWAR	4100	4200
CUTTACK	4000	4600
SAMBALPUR	4000	3800
ROURKELA	3900	4000
JEYPORE	4000	5000
BARIPADA	4100	4200
BALANGIR	3800	4000
SILIGURI	4000	4450
PURULIA	4000	4500
KHARAGPUR	NR	NR
RAMPURHAT	3940	5040
MALDA	4100	4700
RAIGANJ	4050	4800
NORTH EAST ZONE		

PORT BLAIR	51	70
MAYABUNDER	49	66
CAR NICOBAR	55	80
ITANAGAR	50	NR
GUWAHATI	44	48
SHILLONG	44	70
TURA	45	80
JOWAI	45	65
SOHRA	45	100
DIMAPUR	50	80
GANGTOK	48	60
AGARTALA	49	52
SOUTH ZONE		
VIJAYWADA	43	55
VISAKHAPATNAM	42	52
KURNOOL	40	58
BENGALURU	42	60
DHARWAD	39	49
MANGALORE	38	55
MYSORE	37	60
BENGALURU (EAST RANGE)	40	52
BELAGAVI	42	52
KALABURAGI	45	46
TUMAKURU	40	59
BELLARY	38	42
DHAVANAGERE	39	57
SHIVAMOGGA	40	44
VIJAYAPUR	41	56
TIRUNELVELI	39	51

PORT BLAIR	4600	6200
MAYABUNDER	4500	6250
CAR NICOBAR	4800	8000
ITANAGAR	4300	NR
GUWAHATI	4100	4400
SHILLONG	4100	5800
TURA	4160	7000
JOWAI	4100	5500
SOHRA	4300	9000
DIMAPUR	4300	7500
GANGTOK	4500	5000
AGARTALA	4200	4200
SOUTH ZONE		
VIJAYWADA	3860	4500
VISAKHAPATNAM	3900	4500
KURNOOL	3500	4200
BENGALURU	3700	4800
DHARWAD	3400	4300
MANGALORE	3600	4100
MYSORE	3400	4600
BENGALURU (EAST RANGE)	3700	4800
BELAGAVI	3680	4000
KALABURAGI	3900	4180
TUMAKURU	3700	4800
BELLARY	3600	3800
DHAVANAGERE	3630	4100
SHIVAMOGGA	3700	4000
VIJAYAPUR	3800	4400
TIRUNELVELI	3780	4550

CUDDALORE	39	50
DHARMAPURI	39	50
VELLORE	40	57
RAMANATHAPURAM	40	49
HYDERABAD	36	51
KARIMNAGAR	40	55
SURYAPET	47	55
JADCHERLA	39	55
Average Price	42.69	50.36
Maximum Price	55	100
Minimum Price	36	34
Modal Price	42	42

CUDDALORE	3900	4600
DHARMAPURI	3700	4400
VELLORE	3700	4700
RAMANATHAPURAM	3800	4500
HYDERABAD	3400	4300
KARIMNAGAR	3400	4800
SURYAPET	3700	5500
JADCHERLA	3800	5000
Average Price	3925.28	4389.97
Maximum Price	4800	9000
Minimum Price	3300	3260
Modal Price	4000	4000

Disclaimer

The information and opinions contained in the document have been compiled from sources believed to be reliable. The company does not warrant its accuracy, completeness and correctness. Use of data and information contained in this report is at your own risk. This document is not, and should not be construed as, an offer to sell or solicitation to buy any commodities. This document may not be reproduced, distributed or published, in whole or in part, by any recipient hereof for any purpose without prior permission from the Company. IASL and its affiliates and/or their officers, directors and employees may have positions in any commodities mentioned in this document (or in any related investment) and may from time to time add to or dispose of any such commodities (or investment). Please see the detailed disclaimer at <http://www.agriwatch.com/disclaimer.php> © 2022 Indian Agribusiness Systems Ltd.