

Domestic Market Highlights

Recent Updates:

In a notification issued on 30th November 2022, the food ministry has allocated higher monthly sales quota of 22 Lakh MT (LMT), which is comparatively 0.5 LMT higher than the quota allocated during December 2021. During the previous month government allocated 22 LMT quota. Sugar prices are likely to remain range-bound in the domestic market.

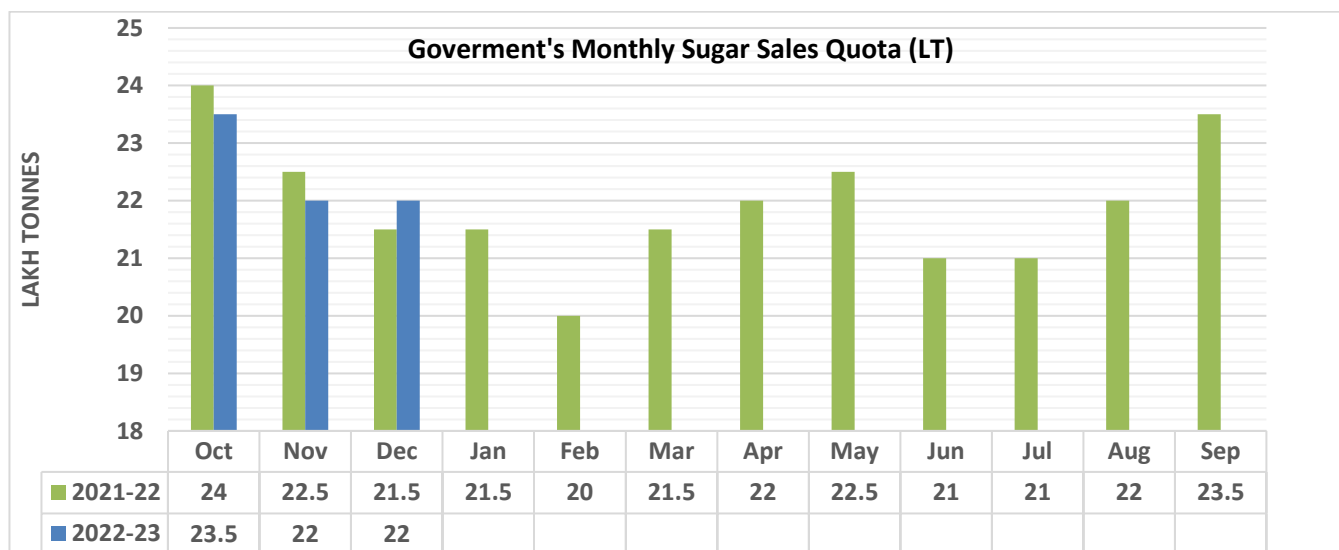

The Sugarcane crushing operations are going in full swing across the key producing states of Maharashtra, Uttar Pradesh, and Karnataka. About 90% of the sugar mills are operating currently. As per AgriWatch sources, sugar production is expected to improve in the 2022-23 season mainly due to improved acreages.

As per the Indian sugar mills association, Sugar production in India has reached 47.9 lakh tonnes as against 47.2 lakh tonnes till 30th November 2022. The crushing operations were delayed this year because of rains during late October and early November. The state-wise sugar production is mentioned below:

State	Sugar Production		Mills in Operation	
	(as of 30 th Nov'22)		(as of 30 th Nov'21.)	
	No. of Operating Mills	Sugar Production	No. of Operating Mills	Sugar Production
Uttar Pradesh	104	11.2	101	10.4
Maharashtra	173	20.0	172	20.3
Karnataka	70	12.1	66	12.8
Gujarat	15	1.5	15	1.6
Tamil Nadu	5	1.1	3	0.5
Others	67	2.0	59	1.6
All India	434	47.9	416	47.20

Source: ISMA; Unit: Lakh Tonne

Sugar Exports:

Around 35 lakh tonnes of sugar exports contract have already been signed for the 2022-23 season. Out of which, 2 lakh tonne has been physically exported till October 2022 as compared to 4 lakh tonnes during the corresponding period last year. AgriWatch estimates sugar exports of around 75 lakh tonnes during the 2022-23 season lower from the previous 116 lakh tonne during 2021-22 season.

According to the Directorate General of Foreign Trade (DGFT), around 5,841 MT (raw/refined) sugar is to be exported to European Union and about 8,606 Metric Tonne Raw Value (MTRV) raw cane sugar is to be exported to USA under Tariff rate quota (TRQ) scheme from 1st October, 2022, to 30th September, 2023.

The Indian Sugar Mills Association is expecting that the government may allow an additional 2-4 million tonne of sugar exports for the 2022-23 season. The government earlier approved 6 million tonne of sugar exports for the 2022-23 season. Overall sugar production in India during the 2022-23 season is expected to be 36 million tonne and ethanol about 5 million tonne.

Although, there are rumors in the market that around 45 lakh tonnes of sugar exports contracts are likely to get signed till December'22 by the exporters/millers.

Price Outlook:

The average sugar prices were slightly higher at Rs. 3,526 per quintal during the past week from Rs.3,520 per quintal in Delhi market. Whereas, sugar prices in Maharashtra were lower at Rs.3350 per quintal.

Price Projection for the Next week

The average prices for Sugar 'M' grade in the key Kolhapur market has increased at Rs.3350 per quintal during the week under review. Sugar prices in Kolhapur market are further likely to range between Rs. 3300- Rs. 3450 per quintal in the coming week. The prices had increased mainly due to lower supply and comparative higher demand in the market during the week under review.

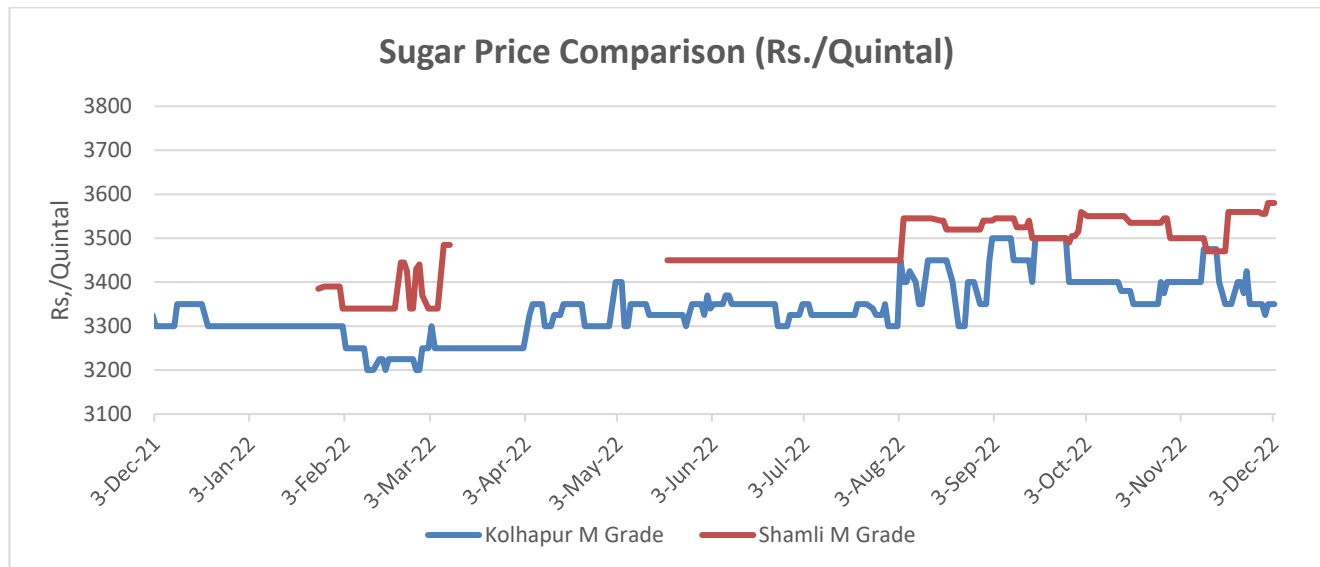

Sugar Price at Kolhapur Benchmark Market (Rs./Quintal)		
Forecast Date	Past Week	Coming week
05-Dec-22	3350	3300-3450

Uttar Pradesh: Mill-wise Sugar List (01/12/2022)

S.no	Mill Name	Opening Stock	Sold Stock	Balance Stock	Today Rate
		(in Qtls)			(in Rs./Qtls)
1	ANOOPSAHAR (ANOO)	307958	6346	301612	3410
2	BAGPAT (BAGP)	417989	12590	405399	3420
3	BELRAYAN (BELR)	698496	29480	669016	3445
4	BILASPUR (BILA)	135790	1800	133990	3420
5	BISALPUR (BISA)	370134	17260	352874	3400
6	BADAUN (BUDA)	191282	0	191282	3400
7	GAJRAULA (GAJR)	290829	250	290579	3420
8	GHOSI (GHOS)	91985	30	91955	3535
9	KAIMGANJ (KAIM)	84809	0	84809	3460
10	MAHMUDABAD (MAHM)	152981	200	152781	3470
11	MORNA (MORN)	486069	2070	483999	3420
12	NANAUTA (NANA)	889494	8020	881474	3420
13	NANAPRA (NANP)	425404	0	425404	3485
14	POWAYAN (POWA)	141962	250	141712	3470
15	PURANPUR (PURA)	273819	4160	269659	3440
16	RAMALA (RAMA)	902851	18365	884486	3470
17	SAMPORNANAGAR (SAMP)	488359	670	487689	3445
18	SARSAWA (SARS)	663882	1600	662282	3410
19	SATHA (SATH)	12691.87	0	12691.87	3390
20	SATHIAON (SATN)	165218	0	165218	3565
21	SEMIKHERA (SEMI)	210851	1550	209301	3440
22	SNEH ROAD (SNEH)	729527	25360	704167	3410
23	SULTANPUR (SULT)	25359.06	0	25359.06	3555
24	TILHAR (TILH)	348611	4740	343871	3450
Total		8,506,351.40	134,741.00	8,371,610.40	

Source: Uttar Pradesh Sugar Cooperative Federation

International Market Highlights

Sugarcane crushing in the Center-South region of Brazil has increased in the first half of November 2022 as compared to the previous season around the same time. Sugar Mills in the region have crushed 26.34 million tonnes which is around 109.3% higher as compared to the previous season. The sugar production was around 162.2% higher to 1.67 million tonnes in November 2022.

Sugar supply get affected in Bangladesh. Due to energy crisis and disruption in the production (around 50% due to shortage of gas and electricity supply), sugar supply has been affected in Bangladesh. Around 4,000 tonne of sugar per day is supplied in the market against the minimum supply of 8,000 tonne. Due to supply shortage, sugar prices have increased to Bangladeshi Taka (Tk) 110-120 per kg from Tk 85-95 per kg during the previous month. The sugar refineries have urged the government to lower the higher import duties on sugar to resolve the issue.

Sugar prices also saw pressure after the Organization of Cane Producers Association in Brazil forecasted Brazil's sugar output in 2022-23 season at 36.9 MMT due to favorable weather and that production would reach 37.2 MMT in 2023-24 season. As per Unica, Brazil's Center-South sugar output in October was estimated down -3.1% year-on-year basis at 30.281 MMT.

Pakistan Sugar Mills Association has urged the government to allow the export of surplus sugar. The millers are demanding to allow exports of around 60% of the surplus sugar stock else they would delay the crushing for the coming season. (The mills may start the can crushing operation in January 2023)

World Sugar Balance Sheet				
	2022-23	2021-22	Changes in Million tonne	Percentage Change (%)
Production	182.142	172.662	9.480	5.46
Consumption	175.957	174.327	1.630	0.94
Surplus/Deficit	6.185	-1.665		
Import	61.500	62.191	-0.691	-1.11
Export	64.486	62.512	1.974	3.16
Ending stock	99.734	96.852	2.882	2.98
Stock to use ratio	56.68	55.56		

Source: ISO; unit: Million Tonne

The International Sugar Organization, has forecasted that sugar production may increase by around +4.5% year on year basis to a 5-year high of 182.1 Million Tonne in 2022-23 season, as a result, global sugar market would be in a surplus of +5.6 MMT. However, higher sugar output in India is bearish for prices. India's Sugarcane acreages has increased by +5.4% year-on-year basis, and sugar production is expected to increase by +2.9% year-on-year basis to 35.8 MMT.

Thailand Sugar Balance Sheet (Nov-May)

Season	Sugar Production	Exports	Domestic Consumption	Ending Stock
2020-21	75.87	37.39	235.0	9.06
2021-22	102.30	100.00	242.0	6.87
2022-23*	105.00	110.00	252.0	3.85

Brazil Sugar Balance Sheet (Apr-Mar)

Season	Sugar Production	Exports	Domestic Consumption	Ending Stock
2020-21	420.5	321.5	101.5	3.40
2021-22	353.5	256.5	98	2.40
2022-23*	363.7	266.2	98	1.90

Source: USDA; Unit: Lakh Tonnes

ICE & LIFE Future Prices

International Sugar Futures ICE					(Rs/Qtl)	
Futures month	% Change over previous year	Today	Week ago	Month Ago	Year Ago	RBI Dollar
		2-Dec-22	25-Nov-22	4-Nov-22	3-Dec-21	2-Dec-22
Oct-22	5.92	3175	3221	3187	2997	81.17
Mar-23	12.50	3542	3530	3458	3148	
May-23	8.23	3333	3353	3285	3079	

International Sugar Futures LIFFE					(Rs/Qtl)	
Futures month	% Change over previous year	Today	Week ago	Month Ago	Year Ago	RBI Dollar
		2-Dec-22	25-Nov-22	4-Nov-22	3-Dec-21	2-Dec-22
Oct-22	13.64	4097	4136	4048	3605	81.17
Dec-22	9.06	3886	3941	4448	3564	
Mar-23	16.43	4235	4252	4161	3638	

The Raw Sugar futures ICE traded higher by 5.92 percent at Rs. 3175 per Quintal. The LIFE Sugar traded higher at Rs. 4097 per Quintal as compared to the previous season of Rs. 3605 per Quintal.

International Sugar Futures Price Projection

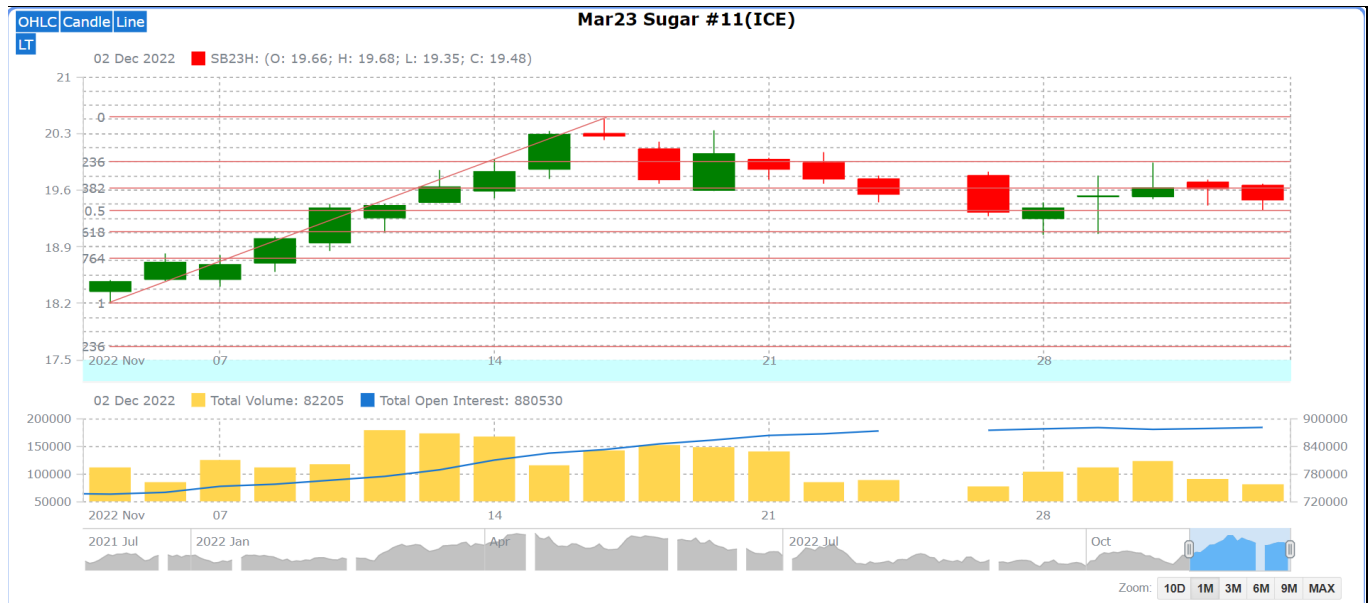

LIFFE (White Sugar Exchange) Future Market Sugar Scenario (Mar'23 Contract)

Technical Commentary

As depicted in the above chart, overall trend remains sideways. Decrease in open interest along with recent correction in prices indicates weak buying strength. Overall, the prices are expected to trade range bound in the coming week.

International Sugar Futures Price Projection			
	Contract Month	Present Quote	The expected Price level for next week
LIFFE Sugar (US \$/MT)	Mar'23	532	530-545

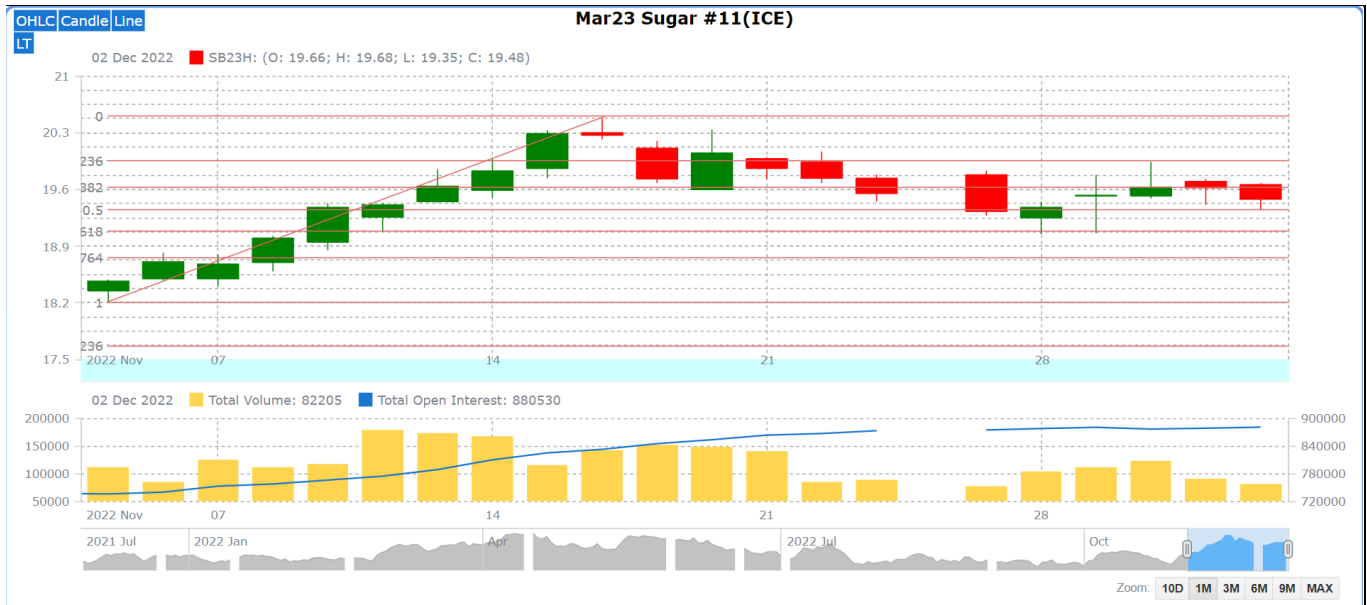

ICE (Raw Sugar Exchange) Future Market Scenario (Mar'23 Contract)

Technical Commentary:

As depicted in the above chart, market has moved sideways during the last month. Overall trend remains down. Market is further expected to trade sideways in the coming week.

International Sugar Futures Price Projection			
	Contract Month	Present Quote	The expected Price level for next week
ICE Sugar #11 (US Cent/lb)	Mar'23	18.70	17.80-18.25

Jaggery:

Kolhapur: Jaggery auction has stopped in Kolhapur Agriculture Produce Market Committee (APMC) during the week under review as prices had again dropped sharply. The jaggery making farmers had refused to sell their produce unless the trader agreed to pay at least Rs. 3,700 per quintal for jaggery. However, as per sources

the jaggery auction will resume in the coming week. The larger quantity of supply and the low demand across the country has led to a drop in the jaggery prices. Further, prices in the coming week are expected to rise as with the decreasing temperature jaggery demand is expected to improve.

Kerala: Alangadan jaggery is expected to come in market by the year 2024. Sugarcane farming will be done on 20 acres in Alangadan. The Order has also been placed with Sugarcane Breeding Institute Coimbatore to raise sampling which will be planted at Alangad. The planting will start from January next year. The Alangadan Jaggery is also planned for getting the GI tag for the product. The Alangadan jaggery has been used for making Aravana Payasam (Jaggery Kheer) in Sabarimala and for Aranmula.

Jaggery prices are likely to trade higher in the domestic market amid improved winter demand in the December month.

Jaggery Price at Kolhapur Benchmark Market (Rs./Quintal)		
Forecast Date	Past Week	Coming week
05-Dec-22	4000	4000-4300

Ethanol:

The Oil Marketing Companies (OMCs) have so far allocated around 460 Crore litre for supply in Ethanol Supply Year (ESY) 2022-23 (against the first 2 EOI). The OMCs have floated a third EOI for the requirement of additional 139 crore liters, for which the last date of submission was 30th November'2022. The OMC's are currently examining the bids and are expected to do the allocations shortly.

The Chhattisgarh government had signed two MoU (Memorandum of Understandings) at the Chhattisgarh Business Summit 2022. The MoU were signed for setting up an ethanol production plant and drone and UAV manufacturing unit.

According to the press release issued by the CMO, an MoU was signed between the state government and Rajesh Gautam of NKJ Biofuel, Durg for setting up an ethanol production plant in the cooperative sector with an investment of Rs 140 crores, while another MoU was inked with Manish Bajpai of Daybest Research Private Ltd for setting up 4500 drone and UAV manufacturing units at the investment of Rs 50.95 crore.

The government has released guidelines for producing ethanol from sugar and grain-based feedstocks in India. According to the new guidelines, the validating agencies will have to send a copy of the validation report to the directorate of sugar and vegetable oils, the department of food and public distribution and the ministry of petroleum and natural gas within a fortnight of undertaking the onsite validation.

Uttar Pradesh: Mill-wise Ethanol List (01/12/2022)

S.No	Factory Name	Opening Stock	Production To Date	Stock On Date	Sale in Hand	Last Sold Rate
		(in Lac B.L.)				(in Rs./litre)
		01st December 2022				
1	ANOOPSAHAR (ANOO)	3.46	33.99	2.47	44.98	59.08
2	GHOSI (GHOS)	3.7	13	0.13	27.54	59.08
3	KAIMGANJ (KAIM)	1.62	0	1.57	9.57	46.66
4	MAJHOLA (MAJH)	0	0	0	0	0
5	NANAUTA (NANA)	2.58	15.16	0.3	29.63	46.66
6	NANAPRA (NANP)	0	0	0.5	7	46.66
7	SAMPORNANAGAR (SAMP)	4.84	9.22	0.24	61.9	46.66
8	SATHIAON (SATN)	14.44	19.16	0.04	29.74	59.08
9	SNEH ROAD (SNEH)	0.13	46.61	0.67	92	59.08
Total		30.77	137.14	5.92	302.36	

Weekly Sugar & Gur Price

Spot Sugar Prices Scenario (Weekly) (Average)					
Commodity	Centre	Variety	Average Prices (Rs/Qtl)		Change
Sugar			28th Nov'22 to 03rd Dec'22	21st Nov'22 to 26th Nov'22	
Delhi	Delhi	M-Grade	3526	3520	6
	Delhi	S-Grade	3506	3500	6
Uttar Pradesh	Khatauli	M-Grade	3712	3640	72
	Ramala	M-Grade	3472	3480	-8
	Dhampur	M-Grade Ex-Mill	3581	3565	16
	Dhampur	S-Grade Ex-Mill	3561	3545	16
	Dhampur	L-Grade Ex-Mill	3631	3615	16
Maharashtra	Mumbai	M-Grade	3658	3673	-14
	Mumbai	S-Grade	3556	3557	-1
	Nagpur	M-Grade	3470	3515	-45
	Nagpur	S-Grade	3420	3461	-41
	Kolhapur	M-Grade	3345	3390	-45
	Kolhapur	S-Grade	3295	3336	-41
Assam	Guhawati	S-Grade	3608	3650	-42

Meghalaya	Shillong	S-Grade	3615	3656	-41
Andhra Pradesh	Vijayawada	M-Grade (With Duty)	3860	3880	-20
	Vijayawada	S-Grade (With Duty)	3798	3820	-22
West Bengal	Kolkata	M-Grade	3942	3940	2
Tamil Nadu	Chennai	S-Grade (With GST)	3440	3430	10
	Dindigul	M-Grade (DCA)	3780	3800	-20
	Coimbatore	M-Grade (DCA)	3840	3840	Unch
Chattisgarh	Ambikapur	M-Grade (Without Duty)	3900	3900	Unch
Sugar Prices are in INR/Quintal. (1 Quintal=100 kg)					

Spot Jaggery(Gur) Prices Scenario (Weekly) (Average)					
Commodity	Centre	Variety	Prices (Rs/Qtl)		Change
Jaggery(Gur)			28th Nov'22 to 03rd Dec'22	21st Nov'22 to 26th Nov'22	
Uttar Pradesh	Muzaffarnagar	Chaku Fresh	3000	3045	-45
	Muzaffarnagar	Chaku(Arrival)(40kg Bag)	10600	9600	1000
	Muzaffarnagar	Khurpa (Fresh)	2710	2675	35
	Muzaffarnagar	Laddoo (Fresh)	3098	3180	-83
	Muzaffarnagar	Rascut (Fresh)	2410	2455	-45
	Hapur	Chaurasa	2720	2728	-8
	Hapur	Balti	2876	2844	32
Maharashtra	Kolhapur	Other	4000	4000	-
Karnataka	Bangalore	Mudde (Average)	4400	4550	-150
	Belgaum	Mudde (Average)	1000	3000	-2000
	Gulbarga	Other (Average)	3000	2370	630
	Mahalingapura	Penti (Average)	1770	2320	-550
	Mandya	Achhu (Medium)	3046	3293	-247
	Mandya	Kurikatu (Medium)	3020	3193	-173
	Mandya	Other (Medium)	2886	2895	-9
	Mandya	Yellow (Medium)	2962	3225	-263
	Shimoga	Achhu (Average)	3850	3840	10

Spot Sugar Prices Scenario (Weekly)						
Commodity	Centre	Variety	Today	Week Ago	Month Ago	Year Ago
Sugar			3-Dec-22	26-Nov-22	3-Nov-22	3-Dec-21
Delhi	Delhi	M-Grade	3510	3525	3550	3480
	Delhi	S-Grade	3490	3505	3530	3460
Uttar Pradesh	Khatauli	M-Grade	3750	3640	3675	0

	Ramala	M-Grade	3470	3480	3515	0
	Dhampur	M-Grade Ex-Mill	3600	3565	3570	0
	Dhampur	S-Grade Ex-Mill	3580	3545	3550	0
	Dhampur	L-Grade Ex-Mill	3650	3615	3620	0
Maharashtra	Mumbai	M-Grade	3640	3662	3650	3682
	Mumbai	S-Grade	3556	3556	3530	3422
	Nagpur	M-Grade	3475	3475	3525	3425
	Nagpur	S-Grade	3425	3425	3475	3325
	Kolhapur	M-Grade	3350	3350	3400	3300
	Kolhapur	S-Grade	3300	3300	3350	3200
Assam	Guhawati	S-Grade	3613	3613	3664	3512
Meghalaya	Shillong	S-Grade	3620	3620	3670	3520
Andhra Pradesh	Vijayawada	M-Grade (With Duty)	3860	3860	3860	3860
	Vijayawada	S-Grade (With Duty)	3790	3800	3820	3800
West Bengal	Kolkata	M-Grade	3950	3940	3900	3950
Tamil Nadu	Chennai	S-Grade	3450	3425	3450	3700
	Dindigul	M-Grade (DCA)	3780	3800	3860	3950
	Coimbatore	M-Grade (DCA)	3840	3840	3840	3800
Chattisgarh	Ambikapur	M-Grade (Without Duty)	3900	3900	3850	3900
Sugar Prices are in INR/Quintal. (1 Quintal=100 kg)						

Spot Jaggery(Gur) Prices Scenario (Weekly)

Commodity	Centre	Variety	Today	Week Ago	Month Ago	Year Ago
Jaggery(Gur)			3-Dec-22	26-Nov-22	3-Nov-22	3-Dec-21
Uttar Pradesh	Muzaffarnagar	Chaku Sukha	3100	3000	3550	3038
	Muzaffarnagar	Chaku(Arrival)(40kg Bag)	10000	10000	8000	5000
	Muzaffarnagar	Khurpa	2688	2650	3100	2750
	Muzaffarnagar	Laddoo	3125	3163	3625	3105
	Muzaffarnagar	Rascut	2375	2350	2950	2613
	Hapur	Chaurasa	2500	2600	3000	2750
	Hapur	Balti	2600	2750	3150	2663
Andhra Pradesh	Chittur	Gold	NR	0	0	0
		White	NR	0	0	0
		Black	NR	0	0	0
Maharashtra	Latur	Lal Variety	NA	0	0	0
Karnataka	Bangalore	Mudde (Average)	4400	0	4650	4900
	Belgaum	Mudde (Average)	NA	4000	4000	0
	Belthangadi	Yellow (Average)	NA	0	0	0
	Bijapur	Achhu	NA	0	0	0
	Gulbarga	Other (Average)	NA	0	3000	0

	Mahalingapura	Penti (Average)	NA	0	3558	3505
	Mandya	Achhu (Medium)	NA	3230	3630	3500
	Mandya	Kurikatu (Medium)	NA	3150	3450	3250
	Mandya	Other (Medium)	NA	2880	3430	3400
	Mandya	Yellow (Medium)	NA	3100	3600	3450
	Shimoga	Achhu (Average)	NA	0	3850	3700

International Sugar Prices (Weekly Average)				
	Contract Month	28th Nov'22 to 03rd Dec'22	21st Nov'22 to 26th Nov'22	Change
ICE Sugar #11 (US Cent/lb)	22-Oct	17.64	17.68	-0.04
	23-Mar	19.53	19.61	-0.08
	23-May	18.45	18.53	-0.08
LIFFE Sugar (US \$/MT)	22-Oct	490.76	493.52	-2.76
	22-Dec	483.50	486.18	-2.68
	23-Mar	534.56	535.40	-0.84

Retail and Wholesale Sugar & Gur Price

Retail Prices		
Commodity: Sugar & Gur (Rs./Kg.)		
Date	2-Dec-22	2-Dec-22
Centre	Sugar	Gur
NORTH ZONE		
CHANDIGARH	42	53
DELHI	41	45
HISAR	40	38
KARNAL	42	52
PANCHKULA	42	45
GURGAON	42	44
SHIMLA	45	42
MANDI	43	45

Daily Wholesale Prices		
Commodity: Sugar & Gur (Rs./Kg.)		
Date	2-Dec-22	2-Dec-22
Centre	Sugar	Gur
NORTH ZONE		
CHANDIGARH	3970	4450
DELHI	3750	3650
HISAR	3900	3600
KARNAL	3870	4670
PANCHKULA	3900	4200
GURGAON	4000	3800
SHIMLA	4050	3900
MANDI	4200	3730

DHARAMSHALA	42	45
SOLAN	43	46
UNA	42	44
BILASPUR-HP	41	36
CHAMBA	44	40
HAMIRPUR	42	43
KULLU	42	38
SIRMOUR	42	41
SRINAGAR	50	51
JAMMU	46	45
POONCH	47	47
KUPWARA	55	48
AMRITSAR	42	60
LUDHIANA	40	50
BATHINDA	41	48
LUCKNOW	41	40
KANPUR	40	40
VARANASI	47	58
AGRA	40	45
JHANSI	40	41
MEERUT	40	47
ALLAHABAD	47	49
GORAKHPUR	41	43
SAHARANPUR	40	45
BAREILLY	40	42
AYODHYA	41	43
MORADABAD	40	46
ALIGARH	40	43

DHARAMSHALA	3800	3800
SOLAN	3900	4000
UNA	3890	3800
BILASPUR-HP	4000	3550
CHAMBA	4250	3900
HAMIRPUR	4035	3900
KULLU	4126	3475
SIRMOUR	3800	3600
SRINAGAR	4200	4500
JAMMU	4050	3700
POONCH	4300	4300
KUPWARA	3950	3900
AMRITSAR	3850	4200
LUDHIANA	3800	4000
BATHINDA	3880	3500
LUCKNOW	3720	3680
KANPUR	3900	3600
VARANASI	4200	5000
AGRA	3840	3820
JHANSI	3900	3800
MEERUT	3650	4300
ALLAHABAD	3950	4250
GORAKHPUR	4000	3900
SAHARANPUR	3955	4055
BAREILLY	3800	3860
AYODHYA	3900	3630
MORADABAD	3900	4000
ALIGARH	3700	3750

MIRZAPUR (VINDHYANCHAL)	42	56
BANDA	42	48
DEHRADUN	47	42
HALDWANI	42	51
RUDRAPUR	40	51
HARIDWAR	42	46
WEST ZONE		
RAIPUR	41	48
DURG	42	45
JAGDALPUR	39	46
DANTEWADA	43	52
SILVASA	42	67
SELAMBA	39	45
WAGHAI	43	41
BODELI	40	42
BHOPAL	39	42
INDORE	42	49
GWALIOR	47	42
JABALPUR	42	38
REWA	45	48
JHABUA	45	54
HOSHANGABAD	40	43
SHAH DOL	41	44
UJJAIN	39	45
MUMBAI	42	69
NAGPUR	46	56
PUNE	45	40
NASHIK	40	54
MANGAON-RAIGAD	46	65
DHARNI	40	43

MIRZAPUR (VINDHYANCHAL)	3985	4510
BANDA	3960	4500
DEHRADUN	3600	3500
HALDWANI	3739	3311
RUDRAPUR	3800	4310
HARIDWAR	NR	NR
WEST ZONE		
RAIPUR	3800	4200
DURG	3750	3900
JAGDALPUR	3550	4300
DANTEWADA	4000	5000
SILVASA	4000	5500
SELAMBA	3700	4000
WAGHAI	3900	3800
BODELI	3800	4000
BHOPAL	3700	3600
INDORE	3715	3895
GWALIOR	3900	4000
JABALPUR	3600	3400
REWA	3750	4300
JHABUA	3800	4650
HOSHANGABAD	3750	4000
SHAH DOL	3940	4000
UJJAIN	3760	4200
MUMBAI	3577	4750
NAGPUR	3800	4500
PUNE	3600	3300
NASHIK	3620	4400
MANGAON-RAIGAD	4000	6000
DHARNI	3800	4000

LATUR	36	39
AKLUJ	39	48
JAIPUR	41	44
JODHPUR	41	50
KOTA	42	47
UDAIPUR	42	51
BHARATPUR	40	50
AJMER	41	42
BIKANER	49	53
EAST ZONE		
PATNA	44	42
BHAGALPUR	43	50
PURNIA	43	42
DARBHANGA	44	48
GAYA	41	41
MUZZAFARPUR	42	40
SARAN	44	45
MUNGER	42	46
SAHARSA	42	58
MADHUBANI	44	48
ROHTAS (SASARAM)	45	48
MOTIHARI	42	43
SAMASTIPUR	44	45
KATIHAR	44	50
ARARIA	43	43
KHAGARIA	44	42
RANCHI	42	42
SAHIBGANJ	42	50
BOKARO	NR	NR
LOHARDAGA	43	42
SIMDEGA	42	39
DHANBAD	43	48

LATUR	3560	3600
AKLUJ	3400	4000
JAIPUR	3750	4000
JODHPUR	3850	4200
KOTA	3620	3450
UDAIPUR	4000	5000
BHARATPUR	3750	4200
AJMER	NR	NR
BIKANER	3965	3875
EAST ZONE		
PATNA	3975	3600
BHAGALPUR	3900	4600
PURNIA	3950	3800
DARBHANGA	3980	4200
GAYA	3600	3600
MUZZAFARPUR	3950	3300
SARAN	4000	3700
MUNGER	3950	4000
SAHARSA	4000	4150
MADHUBANI	4000	4400
ROHTAS (SASARAM)	3900	4000
MOTIHARI	3900	4000
SAMASTIPUR	4000	4200
KATIHAR	4200	4800
ARARIA	3800	3800
KHAGARIA	4000	3850
RANCHI	4000	3500
SAHIBGANJ	3950	4200
BOKARO	4000	4000
LOHARDAGA	3950	3800
SIMDEGA	4100	3500
DHANBAD	4000	4250

JAMSHEDPUR (EAST SINGBHUM)	42	42
GIRIDHI	42	40
BHUBANESHWAR	44	50
CUTTACK	45	53
SAMBALPUR	44	44
ROURKELA	43	46
BERHAMPUR	44	47
JEYPORE	45	45
BALASORE	42	52
BARIPADA	43	50
BALANGIR	40	47
KHARAGPUR	43	55
RAMPURHAT	46	58
MALDA	43	48
RAIGANJ	43	55
NORTH EAST ZONE		
PORT BLAIR	51	71
MAYABUNDER	49	66
CAR NICOBAR	55	85
SOHRA	45	100
LUNGLEI	50	100
AGARTALA	49	52
SOUTH ZONE		
VIJAYWADA	43	55

JAMSHEDPUR (EAST SINGBHUM)	3900	3900
GIRIDHI	4050	3800
BHUBANESHWAR	4100	4200
CUTTACK	4000	4600
SAMBALPUR	3960	3800
ROURKELA	3900	4000
BERHAMPUR	4300	4600
JEYPORE	4000	4000
BALASORE	3960	4400
BARIPADA	4100	4000
BALANGIR	3750	4000
KHARAGPUR	4000	5000
RAMPURHAT	3940	5040
MALDA	4000	4600
RAIGANJ	4050	4800
NORTH EAST ZONE		
PORT BLAIR	4600	6200
MAYABUNDER	4500	6250
CAR NICOBAR	5200	8000
SOHRA	4300	9000
LUNGLEI	4500	9000
AGARTALA	4200	4200
SOUTH ZONE		
VIJAYWADA	3860	4500

VISAKHAPATNAM	42	44
KURNOOL	40	60
TIRUPATHI	40	58
BENGALURU	42	60
DHARWAD	39	54
MANGALORE	38	58
MYSORE	38	59
BENGALURU (EAST RANGE)	40	55
BELAGAVI	42	48
KALABURAGI	40	45
TUMAKURU	40	59
BELLARY	38	42
DHAVANAGERE	39	54
SHIVAMOGGA	40	45
VIJAYAPUR	40	55
T.PURAM	42	87
ERNAKULAM	NR	NR
KOZHIKODE	42	61
THRISSUR	44	64
PALAKKAD	41	53
WAYANAD	39	48
KASARGOD	39	44
KOTTAYAM	42	61

VISAKHAPATNAM	3900	3800
KURNOOL	3500	4200
TIRUPATHI	3800	5000
BENGALURU	3700	5000
DHARWAD	3400	4850
MANGALORE	3700	4400
MYSORE	3400	4600
BENGALURU (EAST RANGE)	3720	4800
BELAGAVI	3680	3900
KALABURAGI	3700	4000
TUMAKURU	3700	4800
BELLARY	3600	3800
DHAVANAGERE	3650	4000
SHIVAMOGGA	3700	4100
VIJAYAPUR	3700	4000
T.PURAM	3880	5700
ERNAKULAM	3720	5100
KOZHIKODE	3760	4300
THRISSUR	3780	4300
PALAKKAD	3740	4700
WAYANAD	3700	4000
KASARGOD	3760	4000
KOTTAYAM	3850	5200

PATHANAMTHITTA	41	70
ALAPUZHA	40	59
KOLLAM	NR	NR
PUDUCHERRY	41	53
CHENNAI	41	64
TIRUNELVELI	39	51
CUDDALORE	39	50
DHARMAPURI	38	50
VELLORE	40	53
RAMANATHAPURAM	40	49
HYDERABAD	36	51
KARIMNAGAR	40	56
WARANGAL	41	54
ADILABAD	39	58
SURYAPET	47	55
JADCHERLA	39	55
Average Price1	42.61	50.37
Maximum Price1	55	100
Minimum Price1	36	36
Modal Price1	40	45

PATHANAMTHITTA	3375	5900
ALAPUZHA	3800	4800
KOLLAM	NR	NR
PUDUCHERRY	3700	4500
CHENNAI	3900	5900
TIRUNELVELI	3760	4550
CUDDALORE	3900	4600
DHARMAPURI	3600	4400
VELLORE	3700	4500
RAMANATHAPURAM	3800	4500
HYDERABAD	3400	4300
KARIMNAGAR	3400	4800
WARANGAL	3900	5100
ADILABAD	NR	NR
SURYAPET	3700	5500
JADCHERLA	3700	5000
Average Price1	3927.08	4355.7
Maximum Price1	5200	9000
Minimum Price1	3375	3100
Modal Price1	4000	4000

Disclaimer

The information and opinions contained in the document have been compiled from sources believed to be reliable. The company does not warrant its accuracy, completeness and correctness. Use of data and information contained in this report is at your own risk. This document is not, and should not be construed as, an offer to sell or solicitation to buy any commodities. This document may not be reproduced, distributed or published, in whole or in part, by any recipient hereof for any purpose without prior permission from the Company. IASL and its affiliates and/or their officers, directors and employees may have positions in any commodities mentioned in this document (or in any related investment) and may from time to time add to or dispose of any such commodities (or investment). Please see the detailed disclaimer at <http://www.agriwatch.com/disclaimer.php> © 2022 Indian Agribusiness Systems Ltd.